Purple Patcher

1958

19 PURPLE PATCHER 58

PUBLISHED BY

The Senior Class of the College of the Holy Cross · Worcester, Mass.

PURPLE PATCHER

NINETEEN HUNDRED AND FIFTY-EIGHT

William P. Kennedy
Editor-in-Chief

E. Farley Moran
Business Manager

John W. Sheehy, Jr.
Managing Editor

DEDICATION

Four fleeting years ago, a new class of Freshmen at Holy Cross met a new President of Holy Cross, and in this time the Class of 1958 has come to love and respect him. As educator, as spokesman, as spiritual father, the Very Reverend William A. Donaghy, S.J. has urged us to the ideals and determinations which have so long been his own.

We are grateful to Father Donaghy. In our esteem for his friendship, our respect for his leadership, we offer this, the record of our final year.

Departing, then, from Holy Cross, we hail him by that title which he has always held most dear . . . the title which he cherishes above all those which men can bestow, that which Christ Himself has bestowed . . . we hail him as our Father.

VERY REVEREND WILLIAM A. DONAGHY, S.J.

The Main Altar of Saint Paul's Cathedral

WORCESTER

. . . a city of dynamic industry, and quiet culture

The Worcester City Hall

Main Street

HIS EXCELLENCY

MOST REVEREND JOHN J. WRIGHT, D. D.

BISHOP OF WORCESTER

Prologue

Life is made of many days; some of them last for several years. They are born in the faintest trace of light showing its fragile head beyond an imaginary line. They grow stronger with the pass of seconds until suddenly, it is noon; suddenly the day is full. And then, more gradually, it declines toward its end. But the end is not feeble as the beginning for the day has done its work.

This is the story of one of those days, that of our college years. And this is the beginning when the light is timid and hesitant.

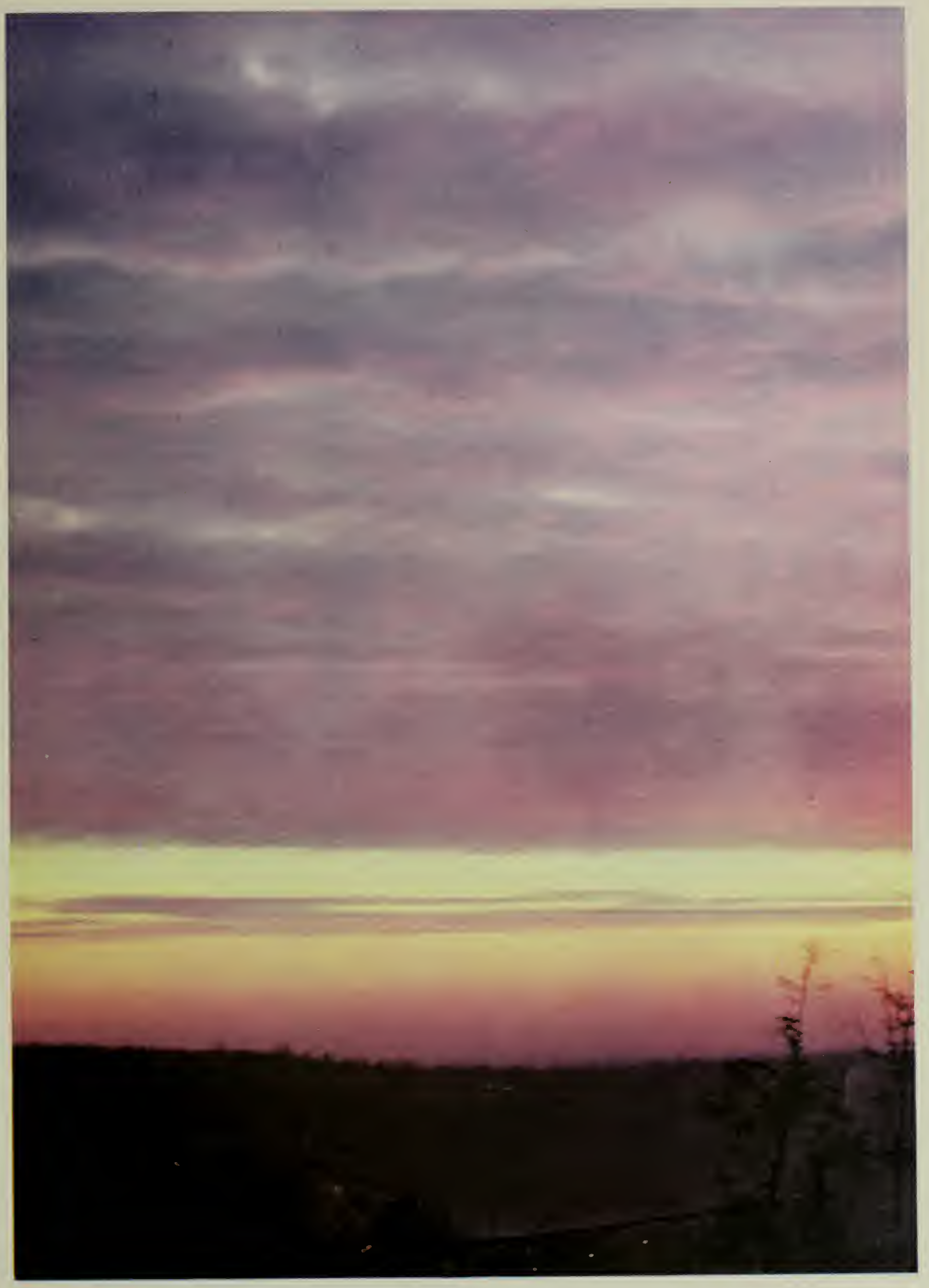

IHS
+ IN HOC SIG
- NO VIN CES

CAMPUS VIEWS

A December Moon Over Fenwick Towers

The Square in Front of the Saint Joseph Memorial Chapel

Dinand Library

Beaven Hall, Sophomore and Junior Dormitory

The Library Portico Overlooking Linden Lane

Alumni Hall, a Sophomore Dormitory, Viewed From Beneath the Carlin Bridge

Linden Lane as It Passes in Front of Beaven Hall

The O'Kane Tower

The Campus of Holy Cross College

The Upper Walk on a Spring Evening

Hanselman and Lehy Halls

Dinand Library

Faculty

by Robert E. Barrett

IHS
IN HOC SIG
NO VIN CES

VERY REVEREND WILLIAM A. DONAGHY, S.J.

President of the College

Deans

REVEREND JAMES E. FITZGERALD, S.J.
Dean of Studies

REVEREND JOSEPH E. MULLEN, S.J.
Dean of Freshmen and Sophomores

REVEREND MILES L. FAY, S.J.
Assistant Dean, Director of Admissions

Reverend Eugene D. McCarthy, S.J.
Dean of Men

Reverend William T. Abbott, S.J.
Assistant Dean of Men

Reverend Francis J. Hart, S.J.
Student Counsellor,
Director of Intramural Athletics

Reverend Andrew H. McFadden, S.J.
Executive Assistant to the President

Reverend Bernard J. Finnegan, S.J.
Spiritual Counsellor

Administrative Staff

Frank Gallagher, B.A.
Director of Public Relations
Director of Alumni Placement Bureau

Bernard J. McManus, M.A.
Registrar

Reverend David R. Dunnigan, S.J.
Director of Student Personnel

Lt. Col. Francis H. Bernet, USAF
Commanding Officer of AFROTC Unit
Professor of Air Science

Rev. Joseph F. Busam, S.J.
Professor of Biology
Chairman of the Department of Biology
Director of Pre-Medical Students

Rev. Alfred R. Desautel, S.J.
Assistant Professor of French
Chairman of the Department of Modern Languages

Rev. John P. Donnelly, S.J.
Assistant Professor of Philosophy and Religion
Chairman of the Department of Philosophy

Rev. Paul W. Facey, S.J.
Professor of Sociology
Chairman of the Department of Sociology

Rev. Bernard A. Fiekers, S.J.
Professor of Chemistry
Chairman of the Department of Chemistry

Rev. Thomas J. Grace, S.J.
Assistant Professor of English
Chairman of the Department of English

Rev. John P. Haran, S.J.
Professor of Religion and Ethics
Chairman of the Department of Ethics

Rev. George A. Higgins, S.J.
Professor of Political Science
Chairman of the Department of History and Political Science

Rev. Paul F. Izzo, S.J.
Professor of Latin
Chairman of the Department of Classics

Edward Peragallo, Ph.D., C.P.A.
Professor of Accounting and Economics
Chairman of the Department of Accounting and Economics

Rev. Thomas J. Smith, S.J.
Professor of Physics
Chairman of the Department of Physics

Rev. Raymond J. Swords, S.J.
Associate Professor of Mathematics
Chairman of the Department of Mathematics

Rev. J. Joseph Ryan, S.J.
Associate Professor of Education
Chairman of the Department of Education

Capt. Prentis K. Will, USN
Commanding Officer of NROTC Unit
Professor of Naval Science

Rev. Joseph D. Ahearn. S.J.
Professor of Latin

Olier L. Baril, Ph.D.
Professor of Chemistry
Director of Chemical Research

Rev. George F. Barry, S.J.
Instructor in Religion

Rev. Henry E. Bean, S.J.
Professor of Latin and English

Alfred V. Boursy, M.A.
Professor of German

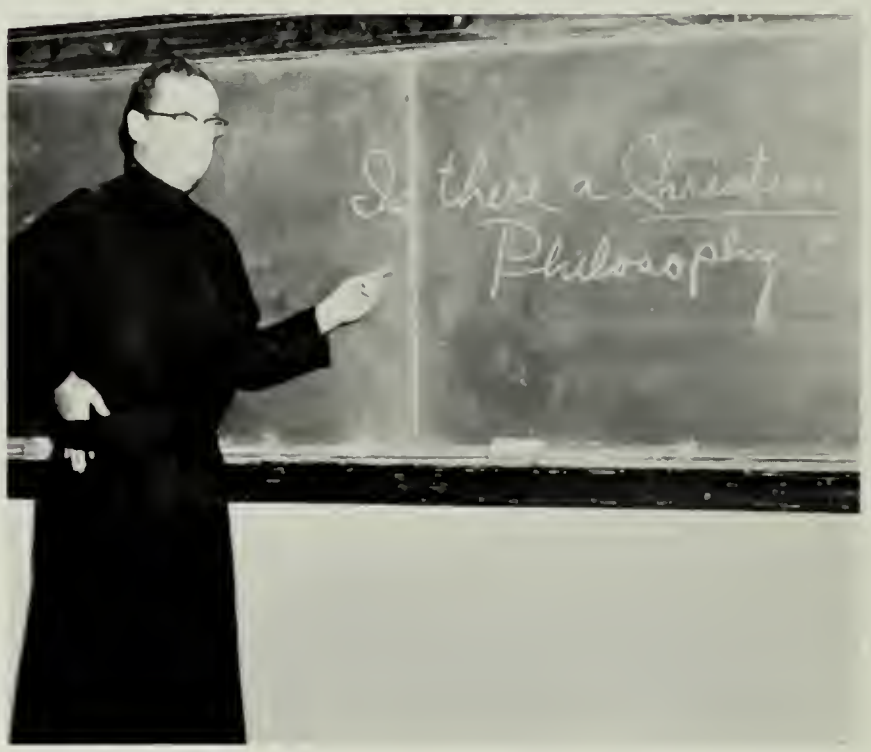

William F. Bowen, M.A.
Professor of French

Cdr. Eugene E. Bracken, USN
Executive Officer of NROTC Unit
Associate Professor
of Naval Science

Rev. Charles E. Buckley, S.J.
Associate Professor of Classics

Rev. Raymond F. X. Cahill, S.J.
Professor of Economics

Rev. Thomas J. Cahill, S.J.
Associate Professor of Economics

Rev. Hubert C. Callaghan, S.J.
Associate Professor of Economics
Director of Institute of Industrial Relations

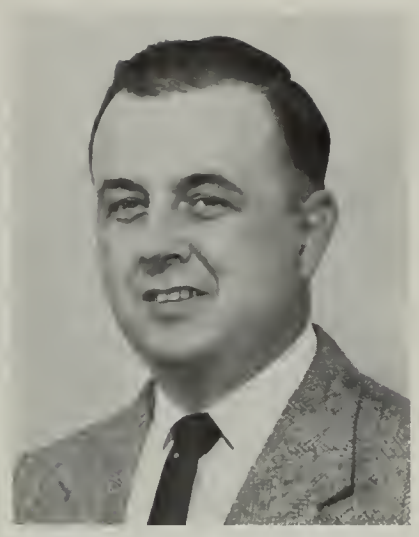

Edward F. Callahan, Ph.D.
Assistant Professor of English

Rev. Francis F. Callahan, S.J.
Assistant Professor of Philosophy

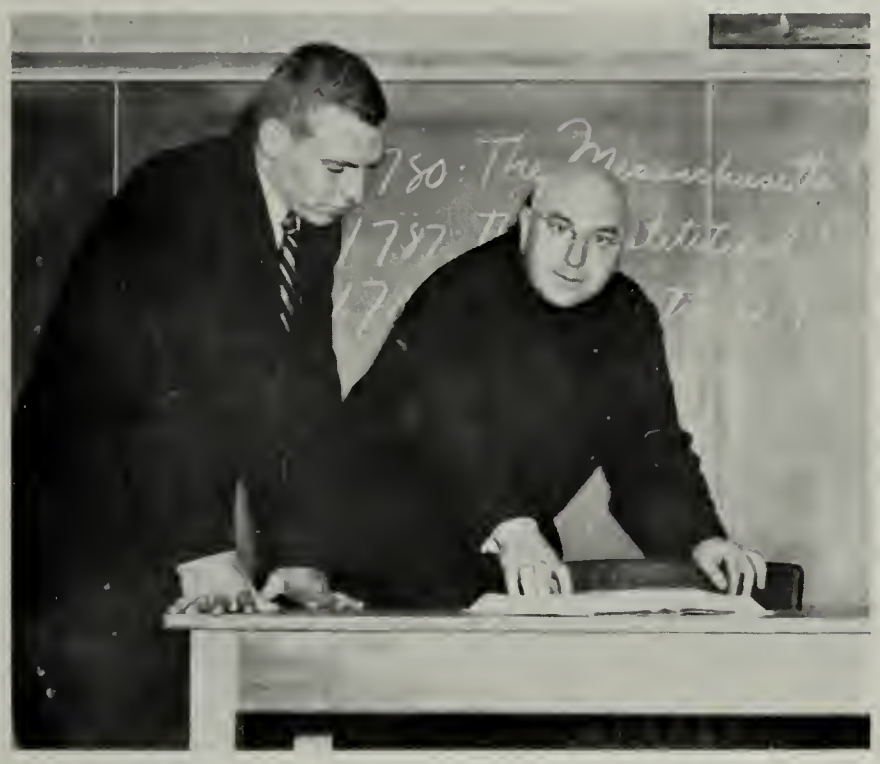

William A. Campbell, M.S.
Associate Professor of Biology

Rev. William J. Casey, S.J.
Professor of Religion

George J. Charest, M.S.
Professor of Chemistry

Rev. James K. Connolly, S.J.
Professor of Physics

Rev. Joseph B. Connors, S.J.
Professor of English

Rev. Patrick J. Cummings, S.J.
Professor of English

Robert S. Crowe, M.S.
Associate Professor of Biology

Rev. Francis X. Curley, S.J.
Instructor in English

Rev. John D. Crowley, S.J.
Assistant Professor of Philosophy

Rev. John F. Dailey, S.J.
Assistant Professor of English

William C. Crowley, M.A.
Instructor in Economics

Rev. Cyril R. Delaney, S.J.
Associate Professor of Religion

Capt. William J. Dircks, USAF
Instructor in Air Science

Francis A. Drumm, B.A.
Professor of English

Rev. Michael J. Doody, S.J.
Professor of Religion

Paul J. Edmunds, M.A.
Assistant Professor of English

Rev. Richard J. Dowling, S.J.
Professor of Psychology

Rev. Joseph M. Fallon, S.J.
Instructor in Sociology

Rev. James J. Drohan, S.J.
Associate Professor of Philosophy

Paul E. Fenlon, Ph.D.
Associate Professor of Economics

S. Edward Flynn, Ph.D.
Professor of French

Rev. T. Lawrence Foran, S.J.
Professor of Classics

Capt. Edward W. Fredericks, USAF
Executive Officer of AFROTC Unit
Associate Professor of Air Science

Rev. Frederick A. Gallagher, S.J.
Professor of English

Rev. James F. Geary, S.J.
Professor of History

Rev. Florance M. Gillis, S.J.
Professor of Ethics

Edward J. Glass, M.A.
Instructor in Sociology

Rev. Joseph A. Glavin, S.J.
Assistant Professor of History

Lcdr. Raymond Gorman, USN
Instructor in Naval Science

William J. Grattan, Ph.D.
Associate Professor of History

Rev. Frederick A. Harkins, S.J.
Professor of Religion

Rev. Eugene J. Harrington, S.J.
Associate Professor of Philosophy

William E. Hartnett, Ph.D.
Assistant Professor of Mathematics

Rev. Patrick J. Higgins, S.J.
Professor of History
Director of Archives

Peter Horwath, M.A.
Instructor in German

Rev. Francis A. Hugal, S.J.
Associate Professor of Religion

Rev. John H. Hutchinson, S.J.
Professor of Ethics

Rev. Edward J. Keating, S.J.
Professor of Philosophy

Rev. William L. Keleher, S.J.
Associate Professor of Philosophy

Major James P. Kelly, USMC
Instructor in Naval Science

Rev. John H. Kelly, S.J.
Associate Professor of Greek

Donald A. King, B.S.
Instructor in Economics

Rev. George A. King, S.J.
Professor of Political Science

Rev. John A. King, S.J.
Assistant Professor of Religion

Rev. Gerald A. Kinsella, S.J.
Assistant Professor of History

William F. Lahey, M.A.
Associate Professor of English

Rev. William L. Lucey, S.J.
Professor of History
Librarian

Rev. Anthony J. MacCormack, S.J.
Professor of Biology

Rev. Francis J. MacDonald, S.J.
Associate Professor of Philosophy

Rev. Robert B. MacDonnell, S.J.
Associate Professor of Physics

Rev. Arthur J. Madden, S.J.
Assistant Professor of English

James M. Mahoney, B.A., B.L.S.
Assistant Librarian

Thomas L. Malumphy, Ph.D.
Professor of Biology

Rev. Joseph M. Marique, S.J.
Professor of Greek

Antonio M. Marti, S.J.
Instructor in Spanish

Rev. Joseph A. Martus, S.J.
Associate Professor of Chemistry

Vincent O. McBrien, Ph.D.
Associate Professor of Mathematics

William H. McCann, M.A.
Professor of English

Bernard W. McCarthy, M.A.
Professor of Accounting

John R. McCarthy, M.A.
Instructor in Mathematics

Rev. Leonard J. McCarthy, S.J.
Instrnctor in English

Thomas J. McDermott, Ph.D.
Associate Professor of Economics

Raymond E. McDonald, M.S.
Professor of Physics

Rev. Joseph E. McGrady, S.J.
Associate Professor of Greek and Religion

Rev. Owen P. McKenna, S.J.
Associate Professor of History

Rev. Brendan C. McNally, S.J.
Associate Professor of History

Robert F. McNerney, Jr., Ph.D.
Associate Professor of Spanish

Rev. J. Gerard Mears, S.J.
Professor of Fine Arts

Frederick S. Mirliani, M.A.
Professor of Music

John V. Noble, B.A.
Associate Professor of French and German

Rev. David J. Moran, S.J.
Professor of Ethics

John D. O'Connell, M.A.
Instructor in Accounting

James H. Nestor, M.A.
Professor of Mathematics

Rev. Leo A. O'Connor, S.J.
Professor of Religion

Lt. Kenneth H. Newkirk, USN
Instructor in Naval Science

Thomas P. O'Malley, S.J.
Instructor in Classics

Capt. John J. O'Neil, USAF
Instructor in Air Science

William F. Radle, Ph.D.
Associate Professor of Physics

Normand A. Pepin, S.J.
Instructor in Physics

John P. Reardon, Ed.M.
Instructor in Fine Arts

Walter J. Powers, B.A.
Instructor in Economics

Lcdr. William T. Reilly, USN
Instructor in Naval Science

Lt. (jg) Keith F. Prater, USN
Instructor in Naval Science

Hugh M. Riley, S.J.
Instructor in German

Paul L. Ryan, M.A.
Assistant Professor of French

Rev. John J. Sampey, S.J.
Professor of Latin

Rev. Francis B. Sarjeant, S.J.
Professor of Ethics

Rev. Joseph S. Scannell, S.J.
Assistant Professor of English and Fine Arts

Robert N. Scola, B.S., LL.B.
Instructor in Business Law

Patrick Shanahan, Ph.D.
Instructor in Mathematics

Rev. Thomas A. Shanahan, S.J.
Professor of English

Rev. Joseph J. Shea, S.J.
Professor of Philosophy

Reginald J. Smith, Ed.M.
Associate Professor of Accounting

Rev. John R. Sullivan, S.J.
Associate Professor of Education and Religion

Rev. Russell M. Sullivan, S.J.
Professor of Religion

James J. Tansey, M.A.
Associate Professor of Chemistry

Andrew P. VanHook, Ph.D.
Professor of Chemistry

Rev. Thomas J. Walsh, S.J.
Associate Professor of Religion

Capt. Paul A. Whelan, USAF
Instructor in Air Science

Jacques J. Zephier, Ph.D.
Professor of French

In Memoriam

Edward J. Hogarty, M.A.
Associate Professor of Economics

Constantine G. Yavis, Ph.D.
Associate Professor of Classics

"Remember also, O Lord, of Thy servants who have gone before us with the sign of faith and who sleep the sleep of peace."

"Come, ye blessed of My Father, receive the kingdom which was prepared for you from the foundation of the world."

Seniors

by Herbert G. Keene, Jr.

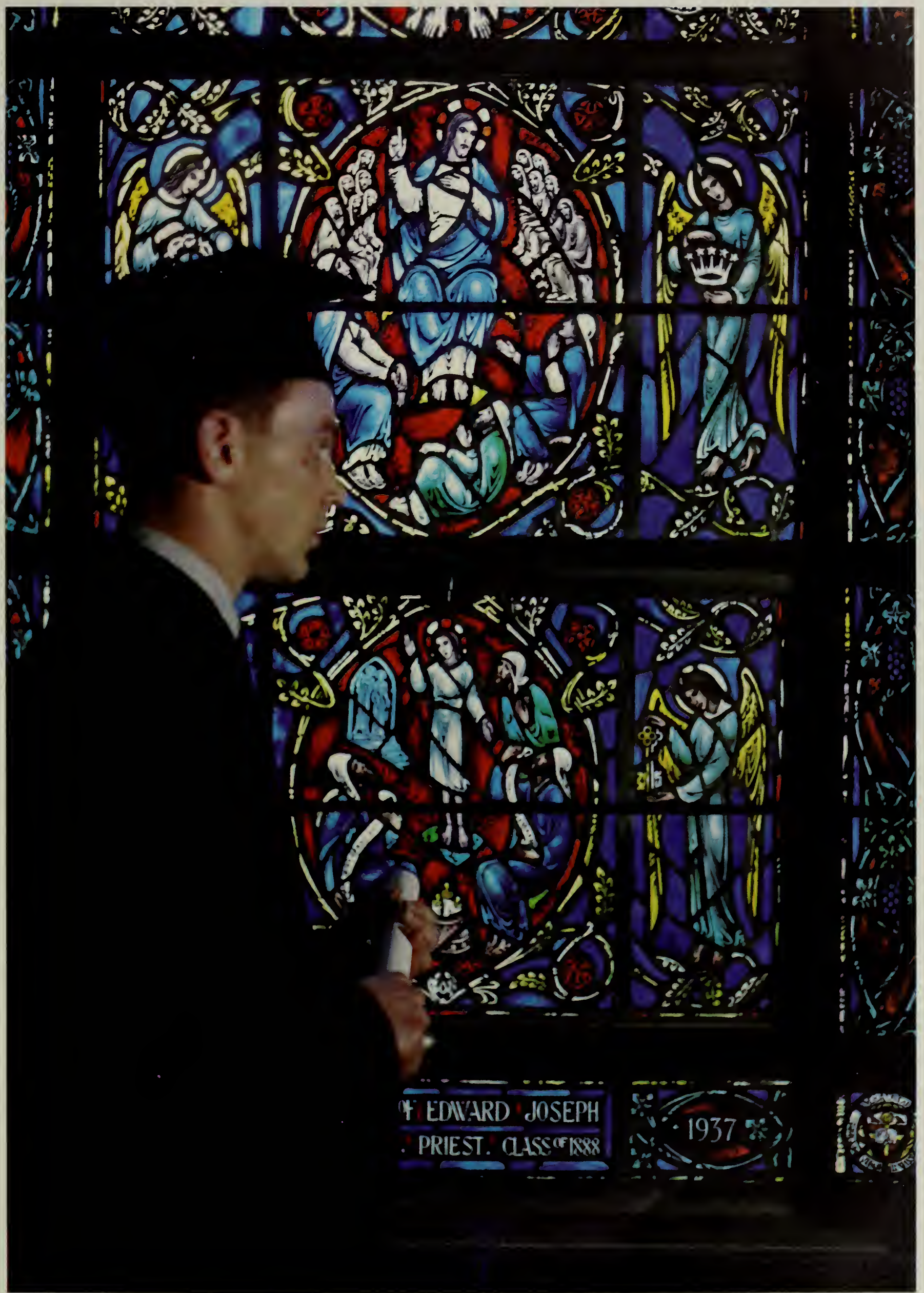
EDWARD JOSEPH
PRIEST. CLASS OF 1888
1937

SIGILLVM · CAPITVLI · ECCLESIÆ CATHEDRALIS · SANCTI · JOANNIS · LATERANENSIS
IN HOC SIGNO VINCES
IHS

HISTORY OF THE CLASS OF 1958

Hugh F. Crean
President of the Class of 1958

Spring seems to be late in coming to Worcester. The snow stays on the ground until the first of May. By the middle of May it is safe to leave Lehy without a sweater provided you're wearing a warm shirt, and by the end of the month, the suburbanites make their appearance in Bermuda shorts. Spring is still fresh and untarnished by the middle of June, and on one of these bright new days, when the leaves are pale and moist, the Senior Class holds its Commencement.

A commencement is, of course, a beginning, and it marks the beginning of the work which this particular class will make its own. But in a more popular sense, it is an end; the end of our lives on the campus. It is in this second sense that a class history is written, for, although the true history of the class will not be ready for writing for many more years, still that part of the story which has found us together working side by side toward the same goal; that part of the story is at an end.

To say the four years went quickly would be a marvel of understatement. Their passage was so abrupt as to make it almost impossible to arrange their events in any kind of order. But still, most of us remember where they began, for that day, like the present one, is one of the points in life about which the thread of time is fastened.

It was a warm day in the late summer, and Linden Lane resembled Broadway at Forty-second Street. Parents waved good-bye to sons who refused, for the sake of appearance, to be affectionate, and the sons, carrying tennis rackets which seemed standard equipment, climbed the heights of O'Kane and Wheeler. Roommates were met, scrutinized, and befriended, and together we sat in the undersized cells and listened to the fantastic "sales-talk" of the upper-classmen who offered the "best possible deal" on everything from the "official school blazer" to a third-hand Ford with a garage that even "Jerry" couldn't find. The only relief from these head-hunters was provided by the battery of aptitude exams which challenged our dexterity with words and pried into the corners of our minds with such questions as: "When was the last time you committed suicide?" ROTC candidates submitted to physicals which were thorough enough to be embarrassing, and as a consolation were given ill-fitting uniforms. Through all these torments rang the constant encouragement of the Purple Key whose members were determined to make us feel at home if they had to shoot us to do it. By the end of the first week, and without excessive bloodshed, we were beginning to feel at home, and were ready for the classes which then began.

To say we were shocked by the amount of work expected of us would fail to do justice to the skillful planning of the faculty. We asked our Senior Brothers how so much work could be done, and they filled us in on the niceties of Holy Cross. "Don't study for Father so-and-so. He can be snowed!", or "Get his tests from last year. He never changes them." Bolstered by such encouragement, we started through the Fall, and by the time the snow came we had learned the knack of keeping our heads above water. Besides the studies, there were many other things of interest. Football almost every Saturday at Fitton Field, and although the team had its hands full getting off the field alive, still there was the excitement and the spirit; the spirit that upset B.U. in the game of the year. Up on the practice field things were looking up for the future. Dick Surrette and Jack Ringel were a most potent combination in the freshman backfield, and along with Paul Toland,

Dick Eaton, and a line featuring the terrible Turrins, Tony Graziano and Jack Kern, were rolling up an unbeaten season. Basketball followed football, and before Tommy Heinsohn took to the floor, a freshman team of Houston, Hughes, Ryan, Andreoli, and Foley cleaned up on New England competition.

With the beginning of the second semester, Joe Mullaney, our honorary president, turned the government of the class over to Frank O'Regan. O'Regan wasn't the only man coming to a new job, for at about that time, Father Donovan posted his last notice, saying that "a dreadful hoax has been perpetrated" and turned the Discipline office over to "Midnight Mac." Father Abbott became Assistant Dean, and, for a while, if you got there when he was on duty, you could have two o'clock for the asking.

Mike O'Loughlin was the first one to feel Spring, and with his resultant prose and poetry, smashed the upper-class sanction of the *Purple*. Jack Sheehy admitted that the East wasn't so bad after all, and became the class leader in the debating circuit. Father Ahearn bid farewell to Winter with the Spring ode, and now it was only a matter of time until the summer vacation would begin. To make the waiting a bit easier, President O'Regan organized the class picnic at Carbunkle Park, and with the help of Senior brother Bob Henzler's motorcade a wonderful day was spent. Traug Lawler turned politician to win the Sophomore class presidency, and then came exams. Father Casey's religion exam was the talk of the campus, and the math finals proved completely destructive. But by the time the marks came out, we were resting on a sandy stretch of beach with our toes in the cool water, and it didn't really make much difference.

Sophomore year gave us a change of address as we moved into the spacious Alumni Hall. Some of our members found themselves on first Wheeler, and still a smaller group on the top of Beaven. Contrary to a cruel rumor, Saturday classes were still fashionable, and in accordance with an even crueler rumor, the time-honored tradition of frequent morning Mass had become a tradition of daily morning Mass. Father Abbott was burning with zeal in his second year as assistant dean of men, and all too few of us escaped the telltale illu-

Francis M. O'Regan
President of the Freshman Class

Traugott F. Lawler
President of the Sophomore Class

James J. O'Connor
President of the Junior Class

mination of his three-cell Eveready. There was the month of "The great car crackdown" and for a while you could pick up a sophomore's auto for a song. The teachers struggled among themselves for the honor of being the "toughest markers" and in their blind pursuit of fame, put no limits on the amount of work expected. Traug Lawler tried to add a touch of gladness with the Sophomore picnic; a picnic which produced the beer with the five-inch head. Then came the great flood which removed the Southbridge street bridge, and marooned a hundred Crusaders at Marymount. The hardships were many, but by Thanksgiving, we had re-learned the tricks of the trade, and were bearing up nicely. Meanwhile, the weight of fifty-eight was making itself felt around the hill. Surette and Ringel were in the starting backfield, and until a fellow named Brown ran over them, it looked as if they were going to take us South for New Year's Day. Joe Hughes was warming-up in the fieldhouse for a starting space with the varsity, and sophomores added the depth to the "Heinsohn five." Dan Fitzgerald, Roy Amy and Clay Whiting were leading reporters for the *Crusader*, and Bill Kennedy and Mike O'Loughlin could be read monthly in the *Purple*. Jack Sheehy was the hottest man on the BJF squad, and John Davis accompanied some thirty sophomores in the Glee Club. All campus activities were benefiting from the organizational talents that seemed to be the hallmark of the class of '58.

With the coming of second semester, the social season heightened. There was the Military Ball which, as usual, was the best ever, and the Junior Prom weekend with the wonderful Prom Prelude. Spring came, and the sophomores joined with the upper-classmen and a few ambitious freshmen in terrorizing the neighborhood women's colleges. Then came finals, and although the year had been the hardest we would face, nevertheless we managed to cram, and somehow to get by. Now the bloody years were over, and as we sped down Linden Lane we felt assured that the architecture of the campus wouldn't be as hard to come back to as it had been at the beginning of Sophomore year.

Fall again! That second summer seemed to fly. But now Latin was gone, and for many, Greek went with it. Also gone were Saturday classes, and one of the older faculty members remarked that with them went the future of Western Civilization. Suitcases became the rage at fifth period on Friday, and with so many Crusaders out of town for the weekends, Anna Maria had to offer ice-cream with their customary ginger-ale in order to keep the attendance up at their Friday night socials. But all was not pink lights and angel hair. There was a great deal of work awaiting the class, and Jim O'Connor, the new president, was just the man to get it done. The Fall was spent in organizing, with Pete Strain planning the Junior Prom, and *Sheehy & Kennedy Productions* drawing up plans for the NFCCS convention. Mike O'Loughlin and Stu Maher continued to pound *Purple* poetry, and Jim Milliken and Jim Suelzer provided prose and verse. Tom Hungerford starred with Ken Happe in the dramatic club presentations, and Bob Roche and Art McGuinness soloed with the glee club. With everyone in New England calling us the best class to hit a college since the stars fell on West Point, Bill Merritt set out to save the area from the blight of overstatement. Bill zoomed home as one of the nation's top runners, breaking all local records for the Four-forty on the way. Football was a bit disappointing, especially the humiliation which was televised by courtesy of Penn State. But Paul Toland caught the season with a diving catch at the Fenway, and can a season be called poor that ends up with a victory over the Eagles, or should we say the *painted* Eagles?

Winter was merry everywhere, except in the Worcester Auditorium where a lack of height brought on by the loss of Pete Houston was giving the Crusaders a poor season. Joe Hughes and Art Andreoli were terrific, but the team losses were proving the rule that you have to get the ball to score with it. Mid-years were dispatched with the minimum of brain fever, and since Easter was as late as the moon ever allows, we began grinding out the days, one by one, until the holidays. After the holidays, things moved quickly. And then came the Prom. It would take many histories to contain all the memories of the weekend. But certainly Pete Strain, Mark Gallagher, and the Prom Staff must be remembered as well as the *Prom Belle*, and the music of Eliot Lawrence. By the time the weekend was finished we couldn't have cared less about

school work. The final month was spent stretched on the grass exchanging stories and memories, and planning revenge on Cato, and the Green Hornet.

Senior year, we knew, was different from the others. Now it was our show; the college was to a large extent in our hands. And in spite of the many inconveniences, we knew we wanted to do a good job; wanted to live up to the reputation which was ours.

Hugh Crean took over the job of president as the final year began. Mike Taylor organized the "Senior Brother" program while Tom McGrath took over as honorary president of the Freshman class. Every Senior took charge of a Freshman, and remembered how much a senior brother had been able to help him only a few short years before. Once the freshmen were made to feel at home, we shifted our attention to the work of the year. After three years of work, Mike O'Loughlin had his own magazine, and his '58 version was the best *Purple* any of us had ever seen. Dan Fitzgerald sat in judgement in the Crusader office, and gradually lifted the school paper from its former affliction of ennui. Tom Hungerford took the Dramatic society, and with characteristic ambition tackled the difficult, "Witness for the Prosecution." Bill Kennedy became editor of the Yearbook and began trying to squeeze the most out of Farley Moran's money. This same Mr. Moran also took control of WCHC, and put the station on the air on an all-day basis.

In sports, Bill Merritt continued to amaze the world of track and field. Dick Surrette took over as Captain of the Crusader eleven and led the team to a successful season. Toland, Kern, and the Turrins were strong all season, while Jack Ringel's late season surge helped upset Syracuse. Joe Hughes was spectacular in bringing the basketball team back to winning ways, helped by Art Andreoli and Tom Ryan. Emmet Curren led Lacrosse to school recognition as a major sport, and fifty-eighters dominated swimming, yachting, tennis, golf and a nationally recognized baseball team.

Wherever you looked, things were better. Everything from marks to spirit was at a new height, largely due to the efforts of the class.

And then came that day in June; the day when the last big function, Jack Swartz's Senior Ball was over. Once again Linden Lane looked like Broadway and Forty-second, but this was not the same group of boys who had come four short years before. This was now a group of men, ready to carry the ability and the ideals which four years at Holy Cross had managed to give to them out into the world.

And that is why the history of this class will not be written for many years to come. As Lawyers, Doctors, Business men, Publishers, Writers, Military men—in every field imaginable, the men of this class have something important to contribute. Only when they have made their contribution, will the work of this class be finished. And only by examining the changes of the fibre of the world they are entering will one be able to find the material to write the History of the Class of 1958.

William J. Higgins
Vice President of the Class of 1958

Timothy J. O'Connor, Jr.
Treasurer of the Class of 1958

William C. Donahue
Secretary of the Class of 1958

The Day of A Senior at Holy Cross

A senior's day begins with the abrupt rattle of an alarm clock. He rolls lazily to his side, reaches out an uncertain hand, and begrudgingly admits the dawn of another day.

At five minutes of seven, the cold December air succeeds in waking him as he walks down the hill toward the chapel . . .

. . . where he receives the Body of Christ.

After Mass, he discusses the day's schedule with a classmate over a Kimball breakfast.

Most of the morning is spent in class . . .

. . . with a mid-day break at Kimball.

The afternoon brings the rallies, meetings, and the many activities so much a part of the Cross. He keynotes a rally before an important basketball game.

In the late afternoon a senior returns to his room to begin the long, seemingly endless hours of study . . .

. . . broken only by the more than occasional bull-sessions . . .

. . . a late hour snack . . .

. . . a weary yawn . . .

. . . and the day is ended.

PETER A. ALACANDRI
B.S. Biology
111-82nd Street, Brooklyn 9, N. Y.

SOS 2; Intramurals 1, 2, 3, 4; Purple Patcher 3; Met. Club 1, 2, 3, 4. Senior Thesis: *Fluoridation of Water.*

CHARLES C. ALEXANDER
B.S. Economics
Harbor Road, Sands Point, N. Y.

SOS 2; Human Relations Club 1, 4; Intramurals 1, 2, 3, 4; Yacht Club 1, 2, 3, 4; Spanish Club 2; Outing Club 1, 4; Met. Club 1, 2; Boston Club 1; Lacrosse 1, 2, 3, 4. Senior Thesis: *Effects of Marxism on Capitalism, 1900-1950.*

LeROY V. AMY, JR.
B.S. Economics
8 Birchfield Road, Larchmont, N. Y.

Sodality 1, 2, 3, 4; CCD 1, 2; Student Congress 2, 3, 4; NROTC 1, 2, 3, 4; Cross Currents 4; SOS 2; IRJ 1, 2, 3, 4; Human Relations Club 1, 2; Intramurals 1, 2, 3, 4; Band 1, 2; Freshman Debating 1; Crusader 1, 2, 3, News Editor 4; Purple, Associate Editor 4; Outing Club 1, 2; Met. Club 1, 2, 3, 4; Pre-Legal Society 4; Senior Class Musical; Yacht Club 1, 2, 3, 4; Homecoming Committee. Senior Thesis: *An Inquiry into Motivation Research: Its Methods and Effectiveness.*

ARTHUR J. ANDREOLI
B.S. Education
22 Quinn Street, Stafford Springs, Conn.

Sanctuary Society 1, 2; NROTC 1, 2, 3, 4; Intramurals 1, 2, 3, 4; Basketball 1, 2, 3, 4; WCHC 3, 4; Outing Club 1, 2, 3, 4; Hartford Club 1, 3, 4, Treasurer 2. Senior Thesis: *Amphibious Assault and Its Effect on Modern Marine Corps Warfare.*

WILLIAM G. BAGLEY
B.S. Accounting
451 Merriam Avenue, Leominster, Mass.

Dean's List 2, 3; Sanctuary Society 4; K of C 1, 2, 3, 4; AFROTC 1, 2; Sabre Squadron 2; Intramurals 1, 2, 3, 4; Purple Patcher 4; Outing Club 1, 2, 3, 4; Boston Club 1, 2, 3, 4; Queen Chairman—Homecoming; Senior Musical; Ski Team 1, 2, 3, 4. Senior Thesis: *Insurance Covering the Auditor's Liability.*

ROBERT E. BAGOT
A.B. English Literature
Tanglewood Route 1, Box 40, Dickinson, Tex.

Dean's List 3; Sodality 1, 2, 3, Discussion Group Chairman 4; CCD 1, 2, 3, Vice-Chairman 4; Sanctuary Society 1, 2, 3, 4; Freshman Debating; WCHC 2, Sales Manager 3, 4; Outing Club 1, 2, 3, 4; Met Club 3, 4; Boston Club 2, 3, 4. Senior Thesis: *Jonson's Concept of Justice and the Law in "Volpone."*

RICHARD J. BAKER
A.B. Mathematics
2738 West 24th Street, Chicago, Ill.

NROTC 1, 2, 3, 4; Cross Current 1, 2, 3, 4; Intramurals 1, 2, 3, 4; Math Club 3, 4; Physics Club 2, 3, 4; Chicagoland Club 1, 2, 3, 4; NROTC Drill Team 1, 2; Yacht Club 1, 2, 3, 4; Chess Club 1, 2, 3.

EDWARD F. BARRETT
A.B. English Literature
24 Hendrie Court, Stamford, Conn.

AFROTC 1, 2, 3, 4; SOS 2; Intramurals 2, 3; Outing Club 3; Fairfield County Club 1, 2, 3, 4.

ROBERT E. BARRETT, JR.
A.B. English Literature
55 Dane Street, Beverly, Mass.

Dean's List 1, 2, 3, 4; Sodality 1, 2, 3, 4, Literature Committee 3, 4; CCD 3, 4; Sanctuary Society 1, 2, 3, 4; Aquinas Circle 4; SOS 2; BJF 4; Band 2, 3; Glee Club 1, 2, 3, 4; Choir 3, 4; Freshman Debating; History Club 3; WCHC 4; Crusader 3, 4; Purple Patcher 1, 2, 3, Circulation, Faculty Editor 4; Outing Club 3, 4; Boston Club 1, 2, 3, 4; Pre-Legal Society 4; Junior Prom Committee. Senior Thesis: *Cleanth Brooks and R.S. Crane: The Controversy Between the School of Modern Critics and the Neo-Aristotelian Critics.*

JOHN R. BARRY, JR.
A.B. Physics
169 Corey Street, West Roxbury, Mass.

Dean's List 1, 2, 3, 4; Student Congress 1; NROTC 1, 2, 3, 4; Intramurals 1, 2, 3, 4; Glee Club 1, 2, 3; Math Club 2; Physics Club 2, 3, 4; Outing Club 1, 2, 3, 4; Boston Club 1, 2, 3, 4; NROTC Social Activities Committee Chairman; Junior Prom Committee 3; Military Ball Committee 4. Senior Thesis: *Atomic Testing at the Nevda Test Site.*

DANIEL V. BARTHOLOMEI, JR.
B.S. Biology
Acapesket Road, Falmouth, Mass.

Dean's List 3; Outing Club 4; Biology Society 3, 4; Junior Prom Committee; Worcester Club 2. Senior Thesis: *The Physiology of the Renal Corpuscle.*

PETER B. BAXTER
B.S. Marketing
96 Fourth Street, Garden City, N. Y.

Sodality 1, 2, 3, 4; CCD 1, 2, 3; Student Congress 1; AFROTC 1, 2; Intramurals 1, 2, 3, 4; WCHC 1, 2, 3, Publicity Director 4; Crusader 3; Publicity Chairman—Homecoming Weekend; Outing Club 3, 4; Met Club 1, 2, 3, 4. Senior Thesis: *Morality in Advertising.*

JOHN M. BELDEN
B.S. Sociology
Wallkill, N. Y.

Sodality 1, 2, 3, 4; SOS 2; IRJ 1, 2; Intramurals 1, 2, 3, 4; Spanish Club 1, 2; Pre-Legal Society 3. Senior Thesis: *A Comparative Study of Prejudicial Attitudes of Public and Parochial School Graduates.*

THOMAS F. BENNETT
B.S. Accounting
82 Bradwood Street, Roslindale, Mass.

Dean's List 1, 2, 4; K of C 3, 4; Student Congress 4; AFROTC 1, 2, 3, 4; Distinguished Military Student 4; Intramurals 1, 2, 3, 4; Outing Club 1, 4; Boston Club 1, 2, 3, 4; Pre-Legal Society 4; Sabre Squadron 1, 2; Arnold Air Society 3, 4; Military Ball Committee 4. Senior Thesis: *Ultramares Corporation vs. Touche et al.*

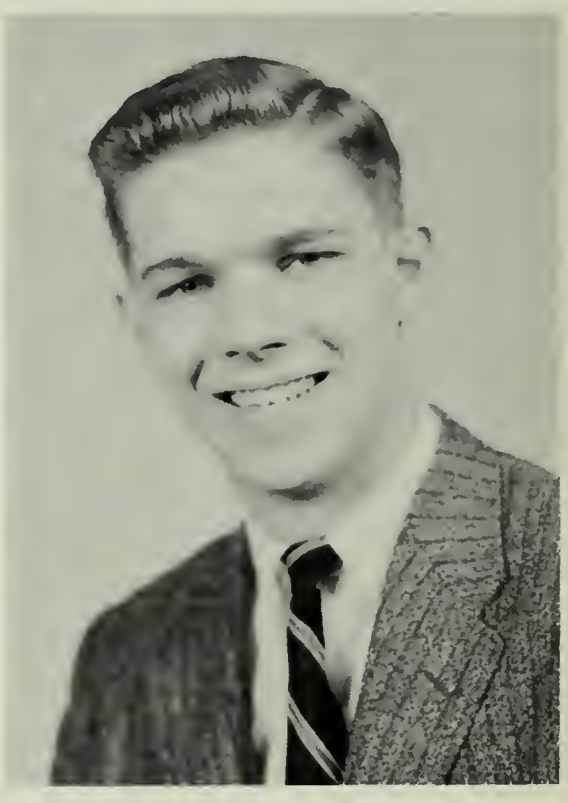

WILLIAM F. BIRD
B.S. Marketing
12 Canterbury Street, Andover, Mass.

Dean's List 3; CCD 1; K of C 1, 2, 3, 4; NROTC 1, 2, 3, 4; Intramurals 1, 2, 3, 4; Freshman Hockey; WCHC 1, 2, 3, 4; Merrimac Valley Club 1, 2, 3, President 4; Boston Club 2, 3, 4; Military Ball Committee. Senior Thesis: *The Tarawa Campaign.*

JOHN C. BLAKE
A.B. Economics
23 Charlotte Street, Worcester, Mass.

AFROTC 1, 2, 3, 4; Intramurals 1, 2, 3; Worcester Club 1, 2, 3, 4; Junior Prom Committee. Senior Thesis: *General William Mitchell: The Influence of his Ideas on Air Force Planning.*

PAUL L. BOLLO
A.B. Pre-Medical
79 Oxford Boulevard, Garden City, N. Y.

Dean's List 1, 3, 4; AFROTC 1, 2, 3, 4; Intramurals 1, 2, 3, 4; Arnold Air Society 3, 4; Junior Prom Committee; Military Ball Committee 4; Met Club 1, 2, 3, 4. Senior Thesis: *The Human Body: The Obstacle to Modern Aviation.*

ROBERT J. BOND, JR.
A.B. English Literature
210 South Oak Street, Falls Church, Va.

Dean's List 2, 3, 4; NROTC 1, 2, 3, 4; SOS 2; Intramurals 1, 2, 3, 4; The Purple 4; Outing Club 1, 2, 3, 4; Delmarva Club 1, 2, 3, 4; Senior Class Musical; Bridge Club 3, 4. Senior Thesis: *Chaucer: Canterbury Tales.*

ALFRED J. BOUTOT, JR.
A.B. Sociology
273 Belmont Street, Manchester, N. H.

Dean's List 3; CCD 4; Senior Council; Intramurals 3, 4; Choir 3, 4; Purple Patcher 4; New Hampshire Club 3, 4; Boston Club 4. Senior Thesis: *Prejudicial Attitude of Americans Toward their Japanese and Negro Neighbors.*

PAUL T. BRANON
B.S. Economics
Fairfield, Vt.

K of C 2, 3, 4; AFROTC 1, 2, 3, 4; Sabre Squadron 2, 3; Intramurals 1, 2, 3, 4; SOS 2; Freshman Baseball; Outing Club 1, 2, 3, 4; Vermont Club 1, 2, President 4; Junior Prom Committee; Arnold Air Society 4; Military Ball Committee 4; Ski Team 1, 2, 3, 4. Senior Thesis: *Morality of the Military Code of Conduct.*

JAMES D. BROCK
B.S. History
84 Chatham Street, Worcester, Mass.

Dean's List 3. Senior Thesis: *An Historical Reappraisal of the Captains of Industry.*

KEVIN E. BROTHERS
B.S. Biology
105 Halsted Street, East Orange, N. J.

Dean's List 3; Sodality 1, 2, 3, 4; SOS 2; IRJ 3, 4; Intramurals 1, 2, 3, 4; Glee Club 1; Choir 4; Biology Society 2, 3, 4; Senior Class Musical. Senior Thesis: *The Function of the Pituitary in Hormonal Regulation.*

VINCENT L. BRUNHARD, JR.
A.B. Economics
130 Milton Street, Brooklyn, N. Y.

Dean's List 3; K of C 1, 2, 3, 4; SOS 2; IRJ 3, 4; Met Club 2, 3, 4. Senior Thesis: *Methods of Distribution in the Baking Industry.*

EDWARD R. BRYSON
B.S. Economics
31 Dayton Street, Worcester, Mass.

Dean's List 1, 2, 4; Vice President, Junior Class; IRJ Commission Chairman 3, 4; IRJ 1, 2, 4, Advisory Council 3; Worcester Club 1, 2, 3, 4; Junior Council; Junior Prom Committee. Senior Thesis: *Leo XIII and His Influence on Today's Economics.*

ROBERT C. BUCCI
B.S. Marketing
91 Russell Road, Albany, N. Y.

K of C 1, 2, 3, 4; AFROTC 1, 2; Human Relations 4; History Club 2; Outing Club 1, 2, 3, 4; Worcester Club 1, 2, 3, 4; Junior Prom Committee. Senior Thesis: *Distribution of Food in Worcester County.*

ANTHONY R. BUONOMO
B.S. Biology
23 Suffolk Street, Worcester, Mass.

K of C 1, 2, 3, 4; Biology Society 3; Junior Prom Committee; Worcester Club 1, 2, 3, 4. Senior Thesis: *RH Factor and Hemolytic Diseases.*

RAYMOND A. BURCHELL
A.B. Political Science
8409 35th Avenue, Jackson Heights, N. Y.

Dean's List 1, 2, 3, 4; Sodality 1, 2, 3, 4; K of C 1, 2, 3, 4; Aquinas Circle 4; NROTC 1, 2, 3, 4; Navy Cross Currents 1, 4; BJF 4; Freshman Debating; Outing Club 1, 2, 3, 4; Met Club 1, 2, 3, 4; Pre-Legal Society 4.

RAYMOND T. BURKE
B.S. Marketing
132 Baystate Road, Worcester, Mass.

K of C 1, 2, 3, 4; Intramurals 1, 2, 3, 4; Worcester Club 1, 2, 3, 4. Senior Thesis: *Distribution of Beverages in Worcester County.*

HENRY F. BURNS
B.S. Sociology
113 Bayview Street, Hyannis, Mass.

Student Congress 1, 2, 3, 4; AFROTC 1, 2; Human Relations Club 3, 4; Intramurals 2, 3, 4; Glee Club 2, 3, 4; History Club 2; Outing Club 1, 2, 3, 4; Boston Club 1, 2, 3, 4. Senior Thesis: *A Comparison of Urban and Rural Prejudicial Attitudes toward Jewish People.*

WILLIAM S. BUSCH
A.B. History
139-06 Pershing Crescent, Jamaica, N. Y.

Dean's List 1, 2, 3, 4; Sodality 1, 2, 3, 4; CCD 1, 2, 3, 4; Sanctuary Society 1, 2, 3, Secretary 4; K of C 1, 2, 3, 4; AFROTC 1, 2, 3, 4; Dramatic Society 1, 2, 3, 4; Intramurals 1, 2, 3, 4; Freshman Baseball; Swimming Team 1, 2, 3, 4; History Club 1, 2; WCHC 1, 2; Outing Club 1, 2, 3, 4; Met Club 1, 2, 4; Pre-Legal Society 3, 4; Co-Chairman, Military Ball 4. Senior Thesis: *Analysis of Probable Russian Tactics in an All-Out War.*

JOHN J. BUTLER
B.S. Marketing
391 Liberty Street, Meriden, Conn.

K of C 4; SOS 2; Intramurals 2, 3, 4; Outing Club 2, 3, 4; New Haven Club 4; Hartford Club 2, 3; Pre-Legal Society 4. Senior Thesis: *A Modern Approach to Advertising and Salesmanship.*

PATRICK J. BYRNES
A.B. Pre-Medical
7029 Milwaukee Avenue, Wauwatosa, Wis.

Sodality 1, 2; CCD 1, 2, 3, 4; K of C 4; Freshman Class Secretary; SOS 2; Human Relations Club 1, 2, 3, President 4; Intramurals 1, 2, 3, 4; Freshman Debating; German Club 2, 3; Physics Club 3; Crusader 1, 2, Asst. Sports Editor 3, 4; Purple Patcher 1; Outing Club 1, 2, 3, 4; Chicagoland 1, 2, 3, 4; Biology Society 2, 3, 4. Senior Thesis: *Hemoglobin.*

ROBERT P. BYRON
A.B. Economics
220 Pelham Road, New Rochelle, N. Y.

Sanctuary Society 1, 2; Intramurals 1, 2, 3, 4; SOS 2; Crusader 1, Asst. Sports Editor 2, Sports Editor 3, 4; Met Club 1, 2, 3, 4. Senior Thesis: *Ethics in Advertising.*

FRANK P. CALAMITA
A.B. Pre-Medical
1848 Pilgrim Avenue, New York, N. Y.

Dean's List 1, 2, 3, 4; Intramurals 1, 2, 3, 4; Outing Club 1; Met Club 1, 2, 3, 4; Biology Society 2, 3, 4. Senior Thesis: *Antibiotics and Resistance.*

PAUL A. CANTALUPO
A.B. Pre-Medical
10 Rockland Road, Milford, Mass.

Dean's List 1, 2, 3, 4; Sodality 1, 2, 3, 4; Dramatic Society 1, 2, 3, 4; Freshman Debating; Glee Club 1, 2, 3; Junior Paks 1; Choir 1, 2, 3, 4; French Club 1, Dramatic Group 4; Art Club 3, 4; Purple 3, 4; Outing Club 4; Biology Club 2, 3; Junior Prom Committee. Senior Thesis: *A Study of the Hygiene and Psychology of Sleep.*

EDGARDO CAPOT
B.S. Biology
135 Gallatin Street, Providence, R. I.

Dean's List 2, 3, 4; Sodality 2, 3, External Life Chairman 4; Biology Society 2, 3, 4. Senior Thesis: *The Human Breast, Milk and Infant Nutrition.*

JOHN M. CAPPELLER
B.S. Marketing
129 Belmont Avenue, Tonawanda, N. Y.

AFROTC 1; Human Relations Club 3; Intramurals 1, 2, 3, 4; Outing Club 1, 2, 3, 4; Western New York Club 1, 2, 3, 4. Senior Thesis: *The Saint Lawrence Seaway.*

RICHARD A. CARDINAL
B.S. Marketing
195 Midland Avenue, Montclair, N. J.

AFROTC 2, 3, 4, Unit Basketball Team 3, 4; Intramurals 1, 2, 3, 4; Tennis Team 3, 4; Glee Club 1; Outing Club 1, 2, 3, 4; New Jersey Club 1, 2, 3, 4; Met Club 1, 2, 3; Senior Council; Senior Class Musical; Junior Prom Committee; Senior Thesis: *Department Store Strategy Against Discount Houses.*

JOHN J. CARMODY, JR.
A.B. History
6121 Nevada Avenue, Washington, D.C.

CCD 2; Sanctuary Society 1, 2, 3, 4; SOS 2; IRJ 2, 3, 4; Intramurals 1, 2, 3, 4; Outing Club 1, 2, 3, 4; Delmarva Club 1, 2, 3, 4; Pre-Legal Society 3, 4; Vice-Chairman, Big-Brother Program 4; Lacrosse Club 2, 3, 4; Parent's Weekend Committee 4; Junior Prom Committee. Senior Thesis: *Political Theories and Motivations of Thaddeus Stevens.*

ANTHONY S. CARROLL
A.B. English Literature
93 Parsons Drive, Hempstead, N. Y.

NROTC 1, 2, 3, 4; Dramatic Society 1, Treasurer 2, 3, 4; IRJ 3, 4; Met Club 1, 2, 3, 4. Senior Thesis: *Major Novels of E.M. Forster.*

FREDERICK J. CARTIER, JR.
B.S. Marketing
23 Walker Road, Manchester, Mass.

Sodality 1, 2, 3, 4; K of C 1, 2, 3, 4; Intramurals 1, 2, 3, 4; Purple Patcher 4; Outing Club 1, 2, 3, 4; Boston Club 1, 2, 3. Senior Thesis: *Filioque.*

JOHN B. CARVEN, JR.
A.B. Economics
195 Carlton Road, Waban, Mass.

K of C 1, 2, 3, 4; Intramurals 1, 2, 3, 4; Glee Club 1, 2; Purple Patcher 4; Outing Club 1, 2, 3, 4; Junior Prom Committee; Boston Club 1, 2, 3, 4; Parent's Weekend Committee 4. Senior Thesis: *Deism.*

GERALD L. CIOTA
B.S. Economics
299 South Main Avenue, Albany, N. Y.

SOS 2; Intramurals 1, 2, 3, 4; French Club 1, 2; Physics Club 1; Outing Club 2, 4; Eastern New York Club 1, 3, 4, Secretary 2; Worcester Club 2, 3, 4; Junior Prom Committee. Senior Thesis: *The Economics of the Housing Industry.*

JAMES H. CLARK
A.B. Economics
320 LaGrange Street, West Roxbury, Mass.

K of C 1; Intramurals 1, 2, 3, 4; Outing Club 2, 3, 4; Boston Club 1, 2, 3, 4; Pre-Legal 3. Senior Thesis: *Pragmatism in William James and John Dewey.*

JOHN D. CLAUSEN
A.B. Political Science
36 Kilsyth Road, Brookline, Mass.

Intramurals 1, 2, 3, 4; Outing Club 1, 2, 3, 4; Boston Club 1, 2, 3, 4; Pre-Legal Society 3, 4. Senior Thesis: *Kreman, Coleman, Steinberg vs. U.S.*

CONSTANTINE L. CLEMENTE
A.B. Pre-Legal
715 East 226 Street, New York, N. Y.

Dean's List 1, 2, 3, 4; Sodality 1, 2, 3, 4; SOS 2; BJF 3, 4; Cross and Scroll 4; Freshman Debating; History Club 1; WCHC 1; Met Club 1, 2, 3, 4; Pre-Legal Society 3, 4. Senior Thesis: *Costello vs. U.S.*

JOHN K. CLUNE
A.B. Economics
89-11 153 Street, Jamaica, N. Y.

Sodality 1, 2, 3, 4; Sanctuary Society 1, 2; SOS 2; Intramurals 1, 2, 3, 4; Met Club 1, 2, 3, 4; Boston Club 4; Junior Prom Committee. Senior Thesis: *The Ethics of a Strike.*

RICHARD A. CODY
A.B. English Literature
33 Woods Avenue, Holyoke, Mass.

CCD 2; Sanctuary Society 1, 2; SOS 2; Freshman Debating; History Club 2, 3; Outing Club 1, 2; Boston Club 1, 2, 3, 4; Junior Prom Committee. Senior Thesis: *Gilbert and Sullivan.*

WILLIAM J. COFFEY, JR.
B.S. Accounting
18 Mayfair Street, Worcester, Mass.

AFROTC 1, 2; Worcester Club 1, 2, 3, 4. Senior Thesis: *Need for Simplified Financial Statements.*

DAVID J. COLLINS
A.B. Physics
6 Maplewood Terrace, Springfield, Mass.

Dean's List 1, 2, 3, 4; Sodality 1, 2, 3, 4; Freshman Class Treasurer; SOS 2; BJF 3, 4; Freshman Debating; German Club 1, 2; Physics Club 2, 3, 4; Outing Club 1, 2; Springfield Club 1, 2, 3, 4; Boston Club 2, 3, 4; Junior Prom Committee; Zymology Club 1, 2, 3, President 4. Senior Thesis: *The Heat Barrier.*

SHAUN E. CONDON
B.S. Accounting
63 Addison Avenue, Brockton, Mass.

Dean's List 2, 3, 4; Intramurals 1, 2, 3, 4; Outing Club 1, 2, 3, 4; Boston Club 1, 2, 3, 4. Senior Thesis: *The Accountant's Responsibility for Disclosure of Events after the Balance Sheet Date.*

DAVID G. CONNOR
A.B. Pre-Medical
322 Pearl Street, Manchester, N. H.

Dean's List 1, 2, 3, 4; Sanctuary Society 1, 2; New Hampshire Club 1, 2, 3, 4; Biology Society 2, 3, 4. Senior Thesis: *The Position of the Catholic Doctor in Regard to Sterilization Operations.*

JAMES A. CONNOR
A.B. English Literature
25 Linden Street, Manchester, N. H.

AFROTC 1, 2; Band 1, 2, 3, 4; Dance Band 1, Student Leader 2, 3, 4; Outing Club 3, 4; New Hampshire Club 1, 2, 4, Vice-President 3. Senior Thesis: *A Consideration of "Tom Jones."*

JOHN M. CONROY
A.B. English Literature
3806 Bailey Avenue, New York, N. Y.

Dean's List 3; Sodality 1, 2, 3, 4; CCD 1, 2, 3, 4; Christophers 4; NROTC 1, 2, 3, 4; Dramatic Society 3, 4; SOS 2; NFCCS 2, 3; Freshman Debating; Outing Club 1, 2, 3, 4; Met Club 1, 2, 3, 4; Junior Prom Committee; Senior Musical. Senior Thesis: *The Jew in the Nineteenth Century English Novel.*

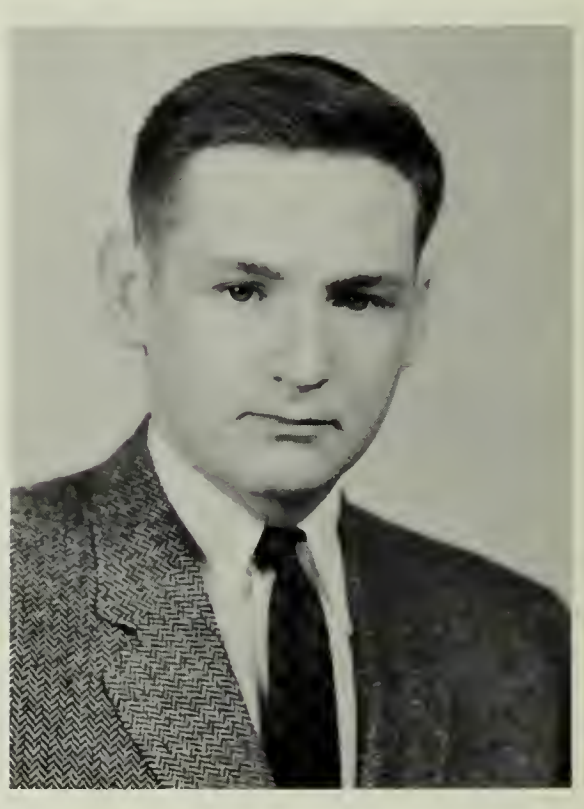

THOMAS G. CONWAY
A.B. Pre-Legal
80 Emerson Street, Kingston, N. Y.

Dean's List 3; Sodality 1, 2, 3, 4; Sanctuary Society 1, 2, 3, 4; AFROTC 1, 2; SOS 2; BJF 2, 3, President 4; Freshman Debating; Mid-Hudson Valley Club 1, 2, 3, 4; Pre-Legal Society 3, Vice-President 4. Senior Thesis: *John T. Watkins vs. U.S.*

JAMES F. COONEY
B.S. Accounting
2 Catalpa Road, Providence, R. I.

K of C 2, 3, 4; Gauntlet 3, 4; Intramurals 1, 2, 3, 4; Referee 3, 4; Freshman Football; Freshman Basketball; Outing Club 3, 4; Rhode Island-Bristol County Club 1, 2, Vice-President 4. Senior Thesis: *The Theory of Internal Auditing*.

ALBERT J. COURSEY
A.B. History
11 Trumbull Street, Worcester, Mass.

Dean's List 3; Sodality 1, 2, 3, Secretary 4; K of C 3, 4; AFROTC 1; Worcester Club 1, 2, 3, 4. Senior Thesis: *Lenin's Military Thinking and the Bolshevik Revolution*.

JOHN F. COYNE, JR.
B.S. Industrial Relations
13 Ridge Road, Danbury, Conn.

AFROTC 1; SOS 2; Intramurals 1, 2, 3, 4; Dance Band 1, 2; Outing Club 2, 3, 4; Worcester Club 1, 2, 3, 4; Junior Prom Committee. Senior Thesis: *Right to Work Laws*.

EDWARD J. CRANE, JR.
B.S. Economics
36 Armington Lane, Holden, Mass.

Intramurals 3, 4; Worcester Club 1, 2, 3, 4; Senior Class Council; Junior Prom Committee. Senior Thesis: *The Right to Strike by a Public School Teacher*.

HUGH F. CREAN
A.B. English Literature
19 Belmont Street, Westfield, Mass.

Dean's List 3; Sodality 1, 2, 3, 4; Sanctuary Society 1, 2, 3; Purple Key 3, 4; Student Congress 1, 2, 4; Senior Class President; Intramurals 1, 2, 3, 4; Purple Patcher 4; Outing Club 3, 4; Springfield Club 1, 2, 3, 4; Blood Drive Co-Chairman 3; Junior Prom Committee. Senior Thesis: *The Jew of Malta*.

RICHARD J. CUNNINGHAM
A.B. English Literature
3001 Henry Hudson Parkway, New York, N. Y.

Intramurals 1, 2, 3, 4; Band 2; Freshman Basketball Manager; WCHC 1, 2, 3, 4; Outing Club 1, 2, 3, 4; Met Club 1, 2, 3, 4. Senior Thesis: *Morality in Hemingway.*

THOMAS G. CUNNINGHAM
B.S. Business Administration
1354 Pawtucket Avenue, East Providence, R. I.

NROTC 1, 2, 3, 4; Golf Team 1, 2, 3, Captain 4; Intramurals 1, 2, 3, 4; Outing Club 1, 2, 3, 4; Rhode Island Club 1, 2, 3, 4. Senior Thesis: *History of Sales in the Fram Corporation.*

R. EMMETT CURRAN
A.B. History
31 Holmehurst Avenue, Catonsville, Md.

Dean's List 1, 2, 3, 4; Sodality 1, 2, 3, 4; CCD 2, 3, 4; Sanctuary Society 1, 2, 3, 4; Aquinas Circle 4; SOS 2; IRJ 3; Intramurals 1, 2, 3, 4; Lacrosse Team 2, 3, Captain 4; History Society 4; Purple 3, Associate Editor 4; Delmarva Club 1, 2, 3, President 4; Senior Class Musical; Junior Prom Committee. Senior Thesis: *Why Maryland Did Not Secede in 1861.*

ROBERT G. CUSKLEY, JR.
B.S. Economics
1 Thompson Place, Larchmont, N. Y.

SOS 2; IRJ 1, 2; Human Relations Club 4; Intramurals 1, 2, 3, 4; Yacht Club 2, 3, 4; History Society 2; Outing Club 3, 4; Met Club 1, 2, 3, 4; Junior Prom Committee; Lacrosse Team 3, 4. Senior Thesis: *New York Rent Control Laws.*

WILLIAM R. DALEY
B.S. Business Administration
629 High Street, Clinton, Mass.

AFROTC 1, 2; Intramurals 1, 2, 3, 4; Freshman Golf; Golf Team, Manager 4; History Society 1; Outing Club 1, 2, 3, 4; Worcester Club 1, 2, 3, 4; Junior Prom Committee. Senior Thesis: *Promotion Decisions in Marketing Management.*

JOHN G. DALTON, JR.
A.B. English Literature
36 North Bayles Ave., Port Washington, N. Y.

Dean's List 3; Student Congress 2; NROTC 1, 2, 3, 4; Cross and Scroll Society 4; Intramurals 1, 2, 3, 4; Met Club 1, 2, 3, 4; Senior Class Musical. Senior Thesis: *Transcendentalist Aspects of Emerson's Poetry.*

BRUCE A. DAMM
A.B. Economics
8519 Radnor Street, Jamaica, N. Y.

Sanctuary Society 1, 2, 3; NROTC 1, 2, 4; Band Executive Officer 3; IRJ 4; Intramurals 1, 2, 3, 4; Outing Club 3, 4; Met Club 1, 2, 3, 4; Junior Prom Committee; Senior Class Musical. Senior Thesis: *Labor as Effected by the Natural Law.*

LOUIS J. D'AMORE
B.S. Economics
742 Lansing Street, Utica, N. Y.

Dean's List 2, 3, 4; Sodality 3, 4; CCD 3, 4; K of C 2, 4, Chairman of Orphanage Committee 3; NROTC 2, 3, Drill Team Commander 4; IRJ 2, 3, New England Representative 4; Intramurals 2, 3, 4; Choir 2, 3, 4; Outing Club 4; Central New York Club 2, 3, 4; Vice-Chairman, Junior Prom Committee. Senior Thesis: *An Economic Interpretation of the Constitution.*

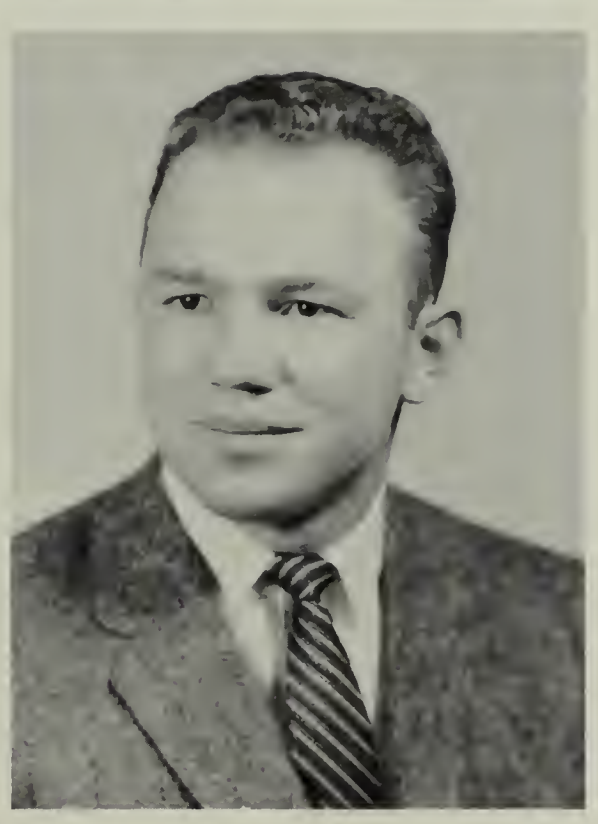

L. PAUL DANILOWICZ
A.B. Political Science
4 Cardinal Road, Worcester, Mass.

Sodality 3, 4; Purple Key 3, 4; Intramurals 1, 2, 3, 4; Outing Club 3, 4; Junior Prom Committee; Parent's Weekend Committee 3, 4. Senior Thesis: *Influence of Women Voters in Worcester from 1948 to 1952.*

JAMES H. DAUGHAN
B.S. Pre-Legal
Latisquama Road, Southboro, Mass.

AFROTC 1, 2, 3, 4; Drill Team 1, 2, Arnold Air Society 3, 4; Fencing Team 2, 3, 4; Swimming Team 2, 3; Worcester Club 1, 2, 3, 4; Pre-Legal Society 3, 4; Fencing Club 2, 3, 4, Vice-President 2, President 3. Senior Thesis: *The Tidelands Oil Bill.*

JOHN P. DAVIS
A.B. History
68 Webster Street, Lewiston, Me.

Dean's List 1, 2, 3, 4; Sanctuary Society 1, 2; Intramurals 1, 2; Dance Band 1; Glee Club 1, 2, 3, 4, Accompanist 1, 2, 3, 4; Outing Club 3, 4; Maine Club 1, 2, 4, Vice-President 3; Intercollegiate Chorale 3, 4. Senior Thesis: *Educational Transition in the South: Old and New.*

JAMES A. DAWSON
A.B. English Literature
47 Maryland Street, New Bedford, Mass.

CCD 2; SOS 2; IRJ 3; Intramurals 2; Freshman Debating; Spanish Club 1, 2; History Club 1, 2; WCHC 4; Purple Patcher 3, 4; Outing Club 1, 2, 3, 4; Rhode Island-Bristol County Club 1, 2, 3, 4; Pre-Legal 3, 4; Junior Prom Committee; Senior Musical; Gaelic Society 3. Senior Thesis: *Divine Concursus vs. Human Free Will.*

RICHARD J. DelVECCHIO
A.B. History
2506 Old Town Road, Bridgeport 6, Conn.

Dean's List 1, 2, 3, 4; CCD 2, 3, 4; NROTC 1, 2, 3, 4, 2nd Company Commander; SOS 2; Fairfield County Club 1, 2, 3, 4; NROTC Drill Team 2, Rifle Team 1, 2, 3, 4, Captain; Military Ball Committee 4. Senior Thesis: *Conquest of Communism and Its Use of Nationalism.*

ARTHUR J. DeNOMME
B.S. Social Science
197 Legris Avenue, West Warwick, R. I.

AFROTC 3, 4; Intramurals 2, 3, 4; Outing Club 3, 4; Rhode Island-Bristol County Club 1, 2, 3, 4. Senior Thesis: *Post-War Trend In Juvenile Delinquence (1946-1956).*

WILLIAM H. DIETRICH
B.S. Physics
6109 North Lawrence Street, Philadelphia, Pa.

Sodality 3, 4; CCD 3, 4; Sanctuary Society 3, 4; Christophers Chairman 4; K of C 1, 2, 3, Treasurer 4; Student Congress 4; NROTC 1, 2, 3, 4; Intramurals 1, 2, 3, 4; Physics Club 2, 3, 4; Outing Club 1, 2, 4; Keystone Club 2, 3, President 4; Junior Council; Junior Prom Committee; Military Ball Committee 4; Gauntlet 3, 4. Senior Thesis: *Microwave Theory in the Telephone.*

WILLIAM B. DISNEY
B.S. History
5402 New Kent Road, Richmond, Va.

Dean's List 1, 2, 3, 4; Sodality 1, 2, 3, 4; CCD 2, 3, 4; Sanctuary Society 3, 4; SOS 2; IRJ 1, 2, 3, 4; Intramurals 1, 2, 3, 4; Purple 4; Purple Patcher 4; Outing Club 1, 3; Delmarva Club 1, 2, 3, 4; Boston Club 3, 4; Junior Prom Committee; Senior Musical. Senior Thesis: *George Mason's Views and Influence on the U.S. Constitution.*

DANIEL F. DOHERTY, JR.
B.S. Marketing
16 Westbrook Street, Milford, Mass.

Dean's List 2; Glee Club 3, 4; Outing Club 1, 4; Boston Club 3, 4; Junior Prom Committee; Senior Musical. Senior Thesis: *The Ethics of John D. Rockefeller.*

JOHN J. DOLAN
A.B. Pre-Medical
36 Meadow View Place, Buffalo, N. Y.

K of C 3, 4; German Club 1, 2, Secretary 3; Biology Society 3, 4; Senior Musical. Senior Thesis: *The Histogenesis of Bone.*

THOMAS J. DOLAN
A.B. Economics
29 Bourne Street, Jamaica Plain, Mass.

SOS 2; Intramurals 1, 2, 3, 4; Outing Club 3, 4; Boston Club 1, 2, 3, 4; Junior Prom Committee; Senior Thesis: *Influences of Calvin and Locke on the Economic World.*

JOHN J. DONAHUE
B.S. Sociology
21 Washburn Street, Worcester, Mass.

Dean's List 3; Worcester Club 1, 2, 3, 4. Senior Thesis: *Critique of Current Social Research Methods.*

WILLIAM C. DONAHUE
B.S. Biology
19 Lewis Road, Belmont, Mass.

Dean's List 1, 2, 3, 4; CCD 3, 4; K of C 2, 3, 4; Senior Class Secretary; AFROTC 1; SOS 2; Intramurals 1, 2, 3, 4; Freshman Hockey; Freshman Track; Varsity Hockey 2, 3, 4; German Club 1, 2, 3; Purple Patcher 4; Boston Club 1, 2, 4; Biology Society 1, 2, 3, 4; Chairman Homecoming Weekend 4; Senior Council. Senior Thesis: *Emotional Influences on Dermatological Disturbances.*

WILLIAM H. DONNELLY, JR.
A.B. Pre-Medical
106 Kensington Avenue, Jersey City, N. J.

Intramurals 1, 2, 3, 4; Freshman Track; Track 2, 3, 4; Glee Club 1, 2, 3, 4; Paks 2, 3, 4; Choir 2, 3, 4; German Club 1, 2; New Jersey Club 1, 2, 3, 4; Biology Society 3, 4. Senior Thesis: *Formation and Structural Development of Red and White Blood Corpuscles.*

THOMAS M. DOUGHERTY, JR.
B.S. Social Science
139 Oakland Street, Brooklyn, N. Y.

K of C 1, 2, 3, 4; AFROTC 1, 2; Intramurals 1, 2, 3, 4; Swimming Team 1, 2, 3, Co-Captain 4; Met Club 1, 2, 3, 4; Outing Club 3, 4.

CHARLES E. DOWNS, JR.
B.S. Industrial Relations
New York Avenue, Oak Bluffs, Mass.

AFROTC 1, 2, 3, 4; Intramurals 1, 2, 3, 4. Senior Thesis: *The Effect of the Cost of Living on Wage Determination.*

R. CHRISTOPHER DREES
A.B. English Literature
829 Blythe Avenue, Drexel Hills, Pa.

Sanctuary Society 1, 2, 3, 4; SOS 2; Intramurals 1; Fencing 2, 3, President 4; Choir 2, 3, 4; History Society 1, 2, 3; Outing Club 1, 2, 3, 4; Boston Club 1, 2, 3, 4. Senior Thesis: *Who Is Telling Whom How To Think?*

WILLIAM L. DREW
A.B. Pre-Medical
44 E. 67th Street, New York 21, N. Y.

Dean's List 3; Sodality 1, 2, 3, 4, Counsellor's Committee 2, 3, 4; SOS 2; Intramurals 1, 2, 3, 4; Swimming Team 2, 3, 4; Freshman Debating; Metropolitan Club 1, 2, 3, President 4; Biology Society 2, 3, 4; Senior Musical; Junior Prom Committee. Senior Thesis: *Theory vs. Practice In England's Socialized Medicine.*

REMI G. DUBUQUE
A.B. English Literature
102 Wall Street, Worcester 4, Mass.

Dean's List 2, 3, 4; Sodality 4; Purple 3; Worcester Club 1, 2, 3, 4. Senior Thesis: *Criticism of the Prioress' Tale.*

PATRICK DUFFY
A.B. Economics
128 Bay Road, Hadley, Mass.

Sodality 1, 2, 3, 4; Sanctuary Society 1, 2; AFROTC 1, 2, 3, 4, Band Commander 3, Group Commander 4; SOS 2; Intramurals 1, 2, 3, 4; Band 1, 2, 3, Student Director 4; Dance Band 1, 2, 3, 4; Purple Patcher 2; Springfield Club 1, 2, 3, 4; Arnold Air Society 3, 4, Commander 3, Executive 4; Junior Council; Junior Prom Committee; Military Ball Co-Chairman 4. Senior Thesis: *Air Defense Command.*

HAMMOND J. DUGAN, III
A.B. Pre-Medical
Cromwell Bridge Road, Towson 4, Md.

Dean's List 3; Sodality 1, 2, 3, 4; Sanctuary Society 1, 2, 3, 4; K of C 3, 4; Aquinas Circle 4; SOS 2; Intramurals 1, 2, 3, 4; Hockey Team 2; Glee Club 1, 2, 3, 4, Business Mgr. 4; Delmarva Club 1, 2, 3, 4; Biology Society 2, 3, 4. Senior Thesis: "*De Servo Arbitrio.*"

PAUL J. DUGGAN
A.B. Pre-Medical
52 Rockdale Street, Mattapan, Mass.

Dean's List 1, 2, 3, 4; Sodality 1, 2, 3, 4; Sanctuary Society 1, 2, 3, 4; Aquinas Circle 4; Student Congress 2; SOS 2; Intramurals 1, 2, 3, 4; Boston Club 1, 2, 3, 4; Biology Society 2, 3, 4; Junior Prom Committee. Senior Thesis: *Therapeutic Uses of Reserpine in Psychiatric Disorders.*

ROBERT H. DULLY
B.S. Marketing
32 Middlefield Drive, West Hartford, Conn.

SOS 2; Intramurals 1, 2, 3, 4; Outing Club 3, 4; Hartford Club 1, 2, 3, 4. Senior Thesis: *Claims Investigation.*

PETER M. DUNN
A.B. Pre-Legal
235 East Grove Street, Oneida, N. Y.

Dean's List 1, 2, 3, 4; Aquinas Circle 4; Intramurals 1, 2, 3, 4; Outing Club 1, 2, 3, 4; Central New York Club 1, 2, 3, 4; Pre-Legal Society 3, 4; Junior Prom Committee; Senior Class Musical. Senior Thesis: *U.S. vs. Nelson: the State's Role in Trying Subversives?*

CLEMENT W. DURAN
B.S. Accounting
P.O. Box 1035, Guayaguil, Ecuador, S. A.

AFROTC 1, 2. Senior Thesis: *Negligence in Preparation of the Balance Sheet.*

RICHARD A. DUROT
B.S. Marketing
23 Fredana Road, Waban, Mass.

Outing Club 3, 4; Boston Club 3, 4. Senior Thesis: *Hedging Commodities.*

THOMAS R. DYSON, JR.
A.B. English Literature
604 Cameron Street, Alexandria, Va.

Dean's List 3; Sodality 1; Sanctuary Society 1; Intramurals 1, 2, 3, 4; Basketball 1; Crusader 3, 4; Delmarva Club 1, 2, 3, 4; Pre-Legal Society 3, 4. Senior Thesis: *Hemingway: Intellectual or Sensuous?*

RICHARD J. EATON
B.S. Education
81 North Main, Florence, Mass.

AFROTC 1, 2, 3, 4; Intramurals 1, 2, 3, 4; Football 1, 2, 3, 4; Baseball 1, 2, 4; Springfield Club 1, 2, 3, 4; Junior Prom Committee. Senior Thesis: *Major Problem in Adolescent Insecurity.*

WEBB F. ELKINS
B.S. Social Science
13 Claremont Road, Scarsdale, N. Y.

AFROTC 1, 2, 3, 4; IRJ 3, 4; Human Relations 3, 4; Intramurals 1, 2, 3, 4; Glee Club 1, 2; WCHC 2; Crusader 2, 3, 4; Purple Patcher 4; Outing Club 1, 2, 3; Met Club 1, 2, 3, 4; Chairman, Junior Class Banquet; Junior Prom Committee; Homecoming Committee. Senior Thesis: *Marketing Research in the Tobacco Industry.*

WALTER P. ENGEL
B.S. Physics
14 Hope Street, Auburndale 66, Mass.

Dean's List 1, 2, 3, 4; Sodality 1, 2, 3; Sanctuary Society 2; K of C 1, 2, 3, 4; Aquinas Circle 4; NROTC 1, 2, 3, Company Executive Officer 4; Cross Current 3; SOS, Chairman 2; Fencing 3, 4; Freshman Debating; German Club 1, 2; Physics Club 2, 3, Editor of "Cross-Product" 4; Outing Club 1; Boston Club 1, 2, 3, 4; Junior Prom Committee. Senior Thesis: *Problems of Low Temperature Physics.*

CHARLES F. ENRIGHT
B.S. Marketing
79 Backman Avenue, Pittsfield, Mass.

Student Congress 4; Intramurals 2, 3, 4; History Club 3; Outing Club 3, 4; Berkshire Club 1, 2, 3, President 4; Boston Club 3, 4. Senior Thesis: *Critical Analysis of Hidden Persuaders.*

WILLIAM H. FARLEY
B.S. Economics
147 Prospect Avenue, Brockton, Mass.

Sodality 1, 2, 3, 4; Sanctuary Society 1, 2, 3, 4; Christophers 4; K of C 1, 2, 3, 4; Purple Key 4; Student Congress, Secretary 3, President 4; SOS 2; Intramurals 1, 2, 3, 4; Track 2; WCHC 1, 2; Purple, Associate Editor 4; Boston Club 1, 2, 3, 4; Junior Prom Committee; Parent's Weekend Committee 2, 3, 4. Senior Thesis: *Personnel Relations as a Facet of Public Relations in Big Business.*

EDWARD W. FARRELL
B.S. Economics
7 Belgrade Avenue, Pawtucket, R. I.

Class Officer, Secretary 1; SOS 2; Intramurals 1, 2; Swimming 1; Golf 1, 2, 3, 4; Outing Club 1, 2, 3, 4; Bristol County Club 1, 2, 3, 4. Senior Thesis: *The Economics of John Maynard Keynes.*

ROBERT J. FARRELL
A.B. Economics
184-19 Radnor Road, Jamaica, N. Y.

Student Congress 4; AFROTC 1, 2, 3; SOS 2; Human Relations 2; Intramurals 1, 2, 3, 4; Swimming 4; History Club 1; Outing Club 1, 2, 3, 4; Met Club 1, 2, 3, 4; Junior Prom Committee. Senior Thesis: *Crime and Punishment.*

JAMES F. FAY
B.S. Economics
23 Bay State Road, Wellesley Hills 82, Mass.

Dean's List 1, 2, 3, 4; NROTC 1, 2, 3, 4; SOS 2; IRJ 1; Intramurals 1, 2, 3, 4; Golf 1, 2, 3, 4; Purple Patcher 4; Outing Club 1, 2, 3, 4; Boston Club 1, 2, 3, 4; Junior Prom Committee. Senior Thesis: *Sales Aspect in Life Insurance.*

WILLIAM A. FENNELLY, JR.
A.B. Economics
50 Glenwood Avenue, Jersey City 6, N. J.

Dean's List 3; Sodality 1, 2, 3, 4; Sanctuary Society 1, 2, 3; K of C 3, 4; Aquinas Circle 3; Student Congress 2; Human Relations 4; CRA 2; Intramurals 1, 2, 3, 4; French Club 1; Amateur Radio Club 1; History Club 1, 2; Camera Club 3; WCHC 1; Crusader 1, Assistant Managing Editor 2, 3; Outing Club 2, 3; New Jersey Club 1, 2, 3, 4; Met Club 3, 4; Junior Prom Committee; Senior Musical; Family Life Club 3, Vice-President 4. Senior Thesis: *Socialized Medicine: Panacea or Problem?*

FRANCIS M. FETSKO
A.B. English Literature
331 Rogers Avenue, Endicott, N. Y.

AFROTC 1, 2, 3, 4; Human Relations 3; Intramurals 1, 2, 3, 4; Outing Club 1; Southern Tier Club 1, 2, 3, 4; Arnold Air Society 3, 4. Senior Thesis: *T.S. Eliot's Criticism of Edgar Allan Poe.*

WALTER J. FIELDS
A.B. English Literature
215 High Street, Athol, Mass.

Sodality 2, 3, 4; Sanctuary Society 1, 2; Intramurals 2, 3; Dance Band 3, 4; Junior Prom Committee; Senior Musical; Editor "Crusader's Queen". Senior Thesis: *Alfred Lord Tennyson.*

PETER J. FILICETTI
A.B. English Literature
40 School Street, North Adams, Mass.

Dean's List 1, 2, 4; K of C, Sports Editor K of C Newspaper 2, Editor in Chief 3, 4; Intramurals 1, 2, 3, 4; Track 1; Outing Club 1, 2, 3, 4; Berkshire County Club 1, 2, 3, 4; Junior Prom Committee. Senior Thesis: *Insanity of Jonathan Swift.*

JOHN F. FINNEGAN
B.S. Marketing
61 Sagamore Road, Worcester, Mass.

Intramurals 1, 2, 3, 4; Outing Club 1, 2, 3, 4; Worcester Club 1, 2, 3, 4. Senior Thesis: *A Sound Public Health Program.*

DANIEL R. FITZGERALD
B.S. Economics
The Town House, 700 So. Seventh St., Springfield, Ill.

Dean's List 2, 3, 4; Sanctuary Society 1, 2; NROTC 1, 2, 3, 4; Cross Current 1, 2; Intramurals 1, 2; History Club 2; Crusader 1, 2, News Editor 3, Editor in Chief 4; Outing Club 1, 2, 3, 4; Chicago-Land Club 1, 2, 3, 4. Senior Thesis: *The Use and Effectiveness of the Boycott in Public Transportation.*

GERALD B. FITZGERALD
B.S. Biology
2326 16th Street, Troy, N. Y.

Sodality 3, 4; SOS 2; Intramurals 1, 2; Football 1; Lacrosse 1, 2, 3, 4; Eastern New York State Club 1, 2, 3, 4; Biology Society 2, 3, 4. Senior Thesis: *Harmful Effects of Radiation on the Human Body.*

JOHN P. FITZGERALD
B.S. Economics
53 Rockaway Avenue, Marblehead, Mass.

Sanctuary Society 1, 2, 3; AFROTC 1, 2; Intramurals 1, 2, 3, 4; Hockey 1, 2, 3, 4; History Club 1, 2; Outing Club 1, 2, 3, 4; Boston Club 2, 3. Senior Thesis: *Nationalization of British Industry.*

THOMAS O. FITZPATRICK
B.S. Biology
50 Nightengale Avenue, Massena, N. Y.

Sodality 3; Intramurals 3, 4; History Club 3; Outing Club 3, 4; Biology Society 3, 4. Senior Thesis: *A Method for Moral-Medico Ethics.*

ROY P. FLAHERTY
B.S. Marketing
35 Airlie Street, Worcester 6, Mass.

Sodality 4; Intramurals 1, 2, 3, 4; Golf 1; Spanish Club 2; Purple Patcher 4; Outing Club 1, 2, 3, 4; Worcester Club 1, 2, Vice-President 3, President 4; Junior Prom Committee. Senior Thesis: *Advertising.*

EDWARD FLANNERY
B.S. Business Administration
Strathmont Park, Elmira, N. Y.

Sodality 1, 2; Sanctuary Society 1, 2, 3; AFROTC 1, 2, 3, 4; SOS 2; NFCCS 3, 4; Intramurals 1, 2, 3, 4; Freshman Debating; German Club 1; History Club 2; Outing Club 1, 2, 3, 4; Worcester Club 3, 4; Southern New York Club 1, 2, 3, 4; Sabre Squadron 1, 2; Arnold Air Society 3, 4; Junior Prom Committee. Senior Thesis: *Taft-Hartley Law.*

FRANCIS T. FLEISCHER
B.S. Economics
1 Apple Tree Close, Chappaqua, N. Y.

Intramurals 1, 2, 3, 4; Swimming 2, 3; Outing Club 1, 2, 3, 4; Met Club 1, 2, 3, 4. Senior Thesis: *Economics of the American Farm Problem.*

ROBERT J. FLYNN
B.S. Economics
282 Waverly Road, North Andover, Mass.

Sanctuary Society 1, 2, 3, 4; NROTC 1, 2, 3, 4, Navy Basketball 3, Capt. 4; NFCCS 1, 2; Intramurals 1, 2, 3, 4; History Club 1; Outing Club 1, 2, 3, 4; Merrimack Valley Club 1, 2, 3, 4. Senior Thesis: *The Evolution of Marine Corps Amphibious Doctrine.*

JAMES M. FORNATARO
B.S. Industrial Relations
54 Nelson Avenue, Blue Point, L. I., N. Y.

Dean's List 1; Sodality 1, 2, 3, 4; K. of C. 1, 2, 3, 4; Intramurals 1, 2, 3, 4; Outing Club 1, 2, 3; Met Club 1, 2, 3, 4; Institute of Industrial Relations 4. Senior Thesis: *Union Violence Between 1880-1900.*

MARK F. FOX
B.S. Economics
1 North Street, Old Greenwich, Conn.

Dean's List 2, 3, 4; Sanctuary Society 1, 2, 3, 4; Student Congress 4; SOS 2; Intramurals 1, 2, 3, 4; Track Team 1, 2, Manager 3, 4; Football Team Manager 1; Choir 1, 2, 3, 4; Cross and Crucible "The Hormone" 1; Purple Patcher 4; Outing Club 1, 2; Fairfield County Club 1, 2, 3, President 4; Junior Prom Committee; Homecoming Committee; Sailing Team 1, 2, 3, 4; Senior Musical. Senior Thesis: *Economics of the Tennessee Valley Authority.*

ANDREW J. FRANZONE
A.B. Pre-Medical
81-07 169th Street, Jamaica 32, L. I., N. Y.

Dean's List 1, 2, 3, 4; Sanctuary Society 1; Student Congress 1, 2, 3, 4; SOS 2; Human Relations 3, 4; Intramurals 1, 2, 3, 4; Freshman Debating; Outing Club 1, 2, 3, 4; Met Club 1, 2, 3, 4; Junior Prom Committee. Senior Thesis: *Headache Therapy.*

VINCENT P. FUSCO
B.S. Economics
12 Maplewood Street, Malden 48, Mass.

Student Congress 3, 4; AFROTC 1, 2, 3, 4; Intramurals 1, 2, 3, 4; Football 1, 2, 3, 4; Boston Club 3, 4. Senior Thesis: *Evaluation of the Federal Deposit Insurance Corporation.*

MARK E. GALLAGHER
B.S. Pre-Legal
12 Laurel Street, Medford 55, Mass.

Purple Key, Chairman of Rallies 4; Student Congress 3; IRJ 3, 4; Intramurals 2, 3, 4; Glee Club 1, 2; Outing Club, Board of Directors 1, 2, 3, President 4; Boston Club 1, 2, 3, 4; Pre-Legal Society 3, 4; Junior Prom Committee; Parents Weekend Committee 3, 4; Director of Senior Musical; Family Life Club 3, 4. Senior Thesis: *Censorship of Theatre, Literature, and Film as Dictated by the United States Supreme Court.*

JOHN J. GALLO, JR.
B.S. Marketing
28 Fowler Avenue, Revere 51, Mass.

Sodality 3, 4; NROTC 1, 2, 3, 4; Cross Current 1, 2; SOS 2; IRJ 3; Human Relations 3, 4; Intramurals 1, 2, 3; Purple Patcher 2, 3, 4; Outing Club 2, 3, 4; Boston Club 1, 2, 3, 4; Lacrosse Club 3, 4; Homecoming Weekend; Senior Musical. Senior Thesis: *Recent Development of Modern Systems of Retail Credit.*

GEORGE J. GAUTHIER
A.B. Modern Language
Chestnut Hill, Millville, Mass.

Dean's List 1, 2, 3, 4; Sodality 1, 2, 3, 4; Aquinas Circle 4; Freshman Debating; Glee Club 1, 2, 3, 4; Choir 2, 3, 4; French Club 1, 3, 4; Junior Prom Committee. Senior Thesis: *Formation of Classicism in French Literature.*

PAUL V. GEARAN
A.B. Political Science
74 Ellis Street, Fitchburg, Mass.

Dean's List 3; K. of C. 1, 2, Deputy Grand Knight 3, Grand Knight 3; SOS 2; Intramurals 1, 2, 3, 4; Glee Club 1, 2; Choir 2, 3, 4; WCHC 1, 2, 3, 4; The Purple 3, Assistant Editor 4; The Crusader 2; Purple Patcher 4; Outing Club 1, 2, 3; Pre-Legal Society 3, 4; International Relations Club, President 4; Senior Musical. Senior Thesis: *The Morality of the Texas Revolution of 1835.*

FREDERICK J. GEIGER
B.S. Industrial Relations
86 Lafayette Street, Worcester 8, Mass.

Intramurals 1, 2, 3, 4; Outing Club 1, 2, 3, 4; Worcester Club 1, 2, 3, 4; Junior Prom Committee. Senior Thesis: *Profit Sharing in Industry.*

PETER E. GELDERMAN
B.S. Marketing
896 Tower Road, Winnetka, Ill.

Student Congress 4; SOS 2; Intramurals 1, 2, 3, 4; Purple Patcher 1; Outing Club 1, 2; Chicagoland Club 1, 2, 3, 4. Senior Thesis: *Economic Justification of Green Stamps.*

CHARLES G. GEORGE
A.B. Economics
421 Worthington Avenue, Spring Lake, N. J.

AFROTC 1, 2, 3, 4; Intramurals 1, 2, 3, 4; WCHC 2, 3, Sports Director 4; Outing Club 4; New Jersey Club 1, 2, 3, 4; Intramural Referee 3, 4. Senior Thesis: *Revival of the Natural Law.*

ROBERT W. GETZ
B.S. Marketing
135 Abbeyville Lane, Pittsburgh 28, Pa.

Sanctuary Society 1; IRJ 4; Intramurals 1, 2, 3, 4; Glee Club 1, 2; Purple Patcher 4; Outing Club 1, 2, 3, 4; Delmarva Club 1, 2, 3, 4; Homecoming Committee; Senior Musical. Senior Thesis: *The Dynamic Effect of Import Goods in the U.S.*

THOMAS J. GIAMO
B.S. Political Science
167 Main Street, Westhaven, Conn.

Band 1, 2, 3, 4; Dance Band 1, 2, 3, 4; Cross and Crucible "The Hormone" 1; Outing Club 3, 4; New Haven Club 3, 4; Pre-Legal Society 3, 4; Senior Musical. Senior Thesis: *The Slochower Case.*

FRANCIS S. GIGLIO, JR.
B.S. History
22 Charles Street, Bristol, R. I.

IRJ 1, 2, 3, 4; Intramurals 1, 2, 3, 4; History Club 3, 4; Outing Club 2, 3, 4; Bristol County Club 1, 2, 3, 4; Worcester Club 1, 2, 3, 4; Junior Prom Committee; Blakley Business Society 3. Senior Thesis: *The Importance of Internal Organizations and the American Government.*

GERARD F. GILBERT
B.S. Marketing
203 Brown Street, Pittsfield, Mass.

Sanctuary Society 1; K of C 1, Trustee 2, 3, 4; NROTC 1, 2, 3, 4; SOS 2; Intramurals 1, 2, 3, 4; Purple Patcher 3, 4; Outing Club 1, 2, 3, 4; Berkshire Club 1, 2, 3, 4; K of C Chairman, Red Cross Blood Drive 2, 3; NROTC Chairman of Military Ball 4; Senior Musical; Junior Prom Committee. Senior Thesis: *Marketing Electrical Products for Industrial Use.*

DANA G. GILLIS
B.S. Marketing
48 Neponset Road, Quincy 69, Mass.

K of C 1, 2, 3, 4; AFROTC Sabre Squadron 1, 2; Intramurals 1, 2, 3, 4; WCHC 1; Boston Club 1, 2, 3, 4. Senior Thesis: *Automation: Its Effect on the Market Now and in the Future.*

PAUL D. GLEASON
B.S. Biology
Kildeer Island, Webster, Mass.

Dean's List 1, 2, 3, 4; SOS 2; Biology Society 3, 4. Senior Thesis: *Development of Synthetic Circulatory Pathways.*

FRANK J. GLOECKNER
A.B. Pre-Medical
440 New Scotland Avenue, Albany 3, N. Y.

K of C 1, 2, Degree Team 3, 4; NROTC 1, 2, 3, 4; SOS 2; Intramurals 1, 2, 3; Outing Club 4; Eastern New York State Club 1, 2, Vice-President 3, 4. Senior Thesis: *The Existence of God.*

ROBERT E. GOLDEN
A.B. English Literature
337 Broadway, Elmira, N. Y.

Sodality 1, 2, 3, 4; Sanctuary Society 1, 2, 3, 4; AFROTC 1, 2; SOS 2; Intramurals 1, 2, 3, 4; Track 1, 2; Freshman Debating; French Club 1, 2; The Crusader 1, 2, Headline Editor 3, 4; The Purple, Circulation Manager 1, 2, 3, Business Manager 4; Purple Patcher 1, 2; Outing Club 1, 2, 3; Southern Tier Club 1, 2, 3, 4; Junior Prom Committee; Parents' Weekend Committee. Senior Thesis: *Jonathan Swift: Search for the Ideal Man.*

DAVID J. GORMAN
A.B. Pre-Medical
18 Willard Street, Newton 58, Mass.

Student Congress 1; Intramurals 1, 2, 3, 4; Outing Club 1, 2, 3; Boston Club 1, 2, 3, 4; Biology Society 2, 3, 4. Senior Thesis: *Occupational and Industrial Cancer.*

PATRICK W. GORMAN
B.S. Biology
154 Rockaway Avenue, Rockville Centre, N. Y.

K of C 1, 2, 3, 4; SOS 2; Intramurals 1, 2, 3, 4; Outing Club 2; Met Club 1, 2, 3, 4; Biology Society 2, 3, 4. Senior Thesis: *Function of the Cerebral Cortex.*

FRED J. GOSEBRINK
B.S. Chemistry
Rt. 8, Box 1893, Mehlville 23, Mo.

Sodality 1; NROTC 1, 2, 3, Company Executive Officer 4; Cross Current 3; Intramurals 1, 3; Cross and Crucible "The Hormone" 1, 2, 3, 4; Outing Club 1, 2. Senior Thesis: *A Critical Evaluation of Somogy's Titration of Reducing Invert Sugars.*

FRANCIS L. GOULD
B.S. Education
23 Blackstone Street, Blackstone, Mass.

K of C 2, 3, 4; Hockey 4; Worcester Club 2, 3, 4. Senior Thesis: *Liberal Education in a Technologic al Age.*

FRANCIS G. GRATHER
B.S. English Literature
251 Beacon Avenue, Jersey City 6, N. J.

Sanctuary Society 1; AFROTC 1, 2, 3, 4; Intramurals 1, 2, 3, 4; Outing Club 1, 2, 3, 4; New Jersey Club 1, 2, 3, 4; Director AFROTC Basketball 4; Senior Musical. Senior Thesis: *Modern Dramatic Theory.*

ROBERT A. GRATTAROTI
A.B. Education
81 Graham Street, Leominster, Mass.

Sodality 1, 2, 3, 4; CCD 1, 2, 3, 4; K of C 1, 2, 3, 4; Student Congress 4; SOS 2; IRJ 2, 3; French Club 1, 2; History Club 1; Camera Club 4; WCHC 3, 4; Purple Patcher 3, 4; Outing Club 4; Boston Club 3, 4; Junior Prom Committee; Senior Musical; Gaelic Society 3. Senior Thesis: *Transfer of Training in Elementary Education.*

ANTHONY G. GRAZIANO
B.S. Marketing
68 Read Street, Winthrop, Mass.

AFROTC 1, 2, 3, 4; Intramurals 1, 2, 3, 4; Football 1, 2, 3, 4; Outing Club 1, 2, 3, 4; Boston Club 1, 2, 3, 4. Senior Thesis: *Sales Distribution.*

THOMAS J. GROARK
A.B. English Literature
740 Williams Street, New London, Conn.

Sanctuary Society 2, 3; AFROTC 1, 2; SOS 2; Intramurals 1, 2, 3, 4; Basketball Manager 3, 4; Band 2; Freshman Debating; Outing Club 1, 2, 3, 4; Pre-Legal Society 3. Senior Thesis: *Foundations of Kantian Philosophy.*

JOHN S. GUARNASCHELLI
A.B. History
33 Vassar Street, Garden City, N. Y.

Dean's List 1, 2, 4; Sodality 1, 2, 4; Dramatic Society 1, 2; BJF 2, 4; Human Relations 1, 2; Cross and Scroll 4; Freshman Debating; French Club 1, 2; German Club 1; History Club 1, 2; WCHC 2; Junior Year Abroad Program. Senior Thesis: *Effects of the Ethiopian War on the League of Nations.*

JAMES W. HALLER
A.B. Mathematics
West Parish Road, Peracook, N. H.

Intramurals 1, 2, 3, 4; Math Club 1, 2, 3, 4; New Hampshire Club 2, 3, 4, Treasurer 1.

BERNARD J. HAMPSEY, JR.
B.S. Economics
129 Seminole Drive, Pittsburgh 28, Pa.

Dean's List 1, 2, 3, 4; Sodality 1, 2, 3, Mission Chairman 4; CCD 1, 2, 3; Sanctuary Society 1, 2; AFROTC 1, 2; Arnold Air Society 3; Intramurals 1, 2, 3, 4; Choir 1, 2, 3, 4; History Club 2, 3; Pennsylvania Club 2, 3, 4; Pre-Legal Society 3, 4; Boston Club 3, 4; Senior Musical; Junior Prom Committee. Senior Thesis: *The National Health Service of Great Britain.*

JOHN B. HANLEY
A.B. Physics
190 Almont Street, Mattapan 26, Mass.

Sodality 1, 2, 3, 4; AFROTC 1, 2, 3, 4; Intramurals 1, 2, 3, 4; Freshman Football; History Club 1, 2; Boston Club 1, 2, 4, Vice-President 3; Military Ball Committee 4. Senior Thesis: *Sine-Curve Principle of Design and Supersonic Flight.*

MYLES HANNAN
A.B. Pre-Legal
239 East 79th Street, New York 21, N. Y.

Dean's List 3; CCD 3; Sanctuary Society 1; Christophers 4; NROTC 1, 2, 3, 4; SOS 2; BJF 4; CRA 3, 4; Intramurals 1, 2, 3, 4; Tennis 3, 4; Freshman Debating; WCHC 3, 4; Purple Patcher 4; Outing Club 1, 2, 3; Met Club 1, 2, 3, 4; Pre-Legal Society, Treasurer 3, President 4; International Relations Club 4. Senior Thesis: *The Foresighted Dissents of Mr. Justice Holmes.*

BARRY T. HANNON
B.S. Economics
520 Randolph Avenue, Milton 86, Mass.

AFROTC 1, 2, 3, 4; Intramurals 1, 2, 3, 4; History Club 2; Outing Club 1, 2, 3, 4; Boston Club 1, 2, 3, 4; Pre-Legal Society 4; Yacht Club 4. Senior Thesis: *The Influences of Chief Justice John Marshall.*

KENNETH F. HAPPE
A.B. Greek Literature
159 South Buckhout Street,
Irvington-on-Hudson, N. Y.

Aquinas Circle 4; Dramatic Society 2, 3; WCHC 3, 4. Senior Thesis: *English Translations of the Iliad from 1100 to 1600.*

ROBERT J. HARAN
A.B. Political Science
2 Clarendon Street, Worcester 4, Mass.

Sodality 1, 2, 3, Prefect of Worcester Sodality 4; K of C 3, 4; SOS 2; Intramurals 2; Worcester Club 1, 2, 3, 4; Junior Prom Committee. Senior Thesis: *Woman Suffrage in Worcester from 1949 to 1952.*

JOHN T. HARRINGTON
A.B. Pre-Medical
781 Maple Street, Fall River, Mass.

Dean's List 1, 2, 3, 4; Aquinas Circle 4; Intramurals 1, 2, 3, 4; Outing Club 3, 4; Bristol County Club 1, 2, 3, 4; Boston Club 2, 4; Biology Society 2, 3, Chairman of Pre-Med Board 4; Biology Journal 4; Junior Prom Committee. Senior Thesis: *Rheumatic Fever; Cause, Effect, Cure.*

EDWARD J. HARRISON, JR.
A.B. Pre-Medical
495 Van Cortlandt Park Ave., Yonkers, N. Y.

Sanctuary Society 1, 2; K of C 1, 2, 3, 4; Dramatic Society 1, 2; SOS 2; Intramurals 1, 2, 3, 4; Freshman Debating; Met Club 1, 2, 3, 4; Biology Society 2, 3. Senior Thesis: *Lenin: His Concept of History and His Effect upon it.*

FRANK J. HARTNETT
B.S. Marketing
Main Street, Groton, Mass.

Intramurals 1, 2, 3, 4; Outing Club 1, 2, 3, 4. Senior Thesis: *Profit Sharing in American Business.*

KAMEL R. HASSAN
B.S. Marketing
West Street, Amherst, Mass.

Student Congress, Chairman of Faculty and Alumni Relations 4; SOS, Vice-President 2; IRJ 3, 4; Intramurals 1, 2, 3, 4; WCHC 3, 4; Purple Patcher 2, 3, 4; Outing Club 1, 4; Springfield Club 3, 4; Junior Prom Committee; Senior Musical; Parents' Weekend Committee. Senior Thesis: *Trends in Home Appliance Merchandising.*

JOHN J. HAYDEN
A.B. English Literature
63 Valley Road, Katonah, N. Y.

NROTC 1, 2, 3, 4; Cross Current 1, 2, 3, 4; Dramatic Society 4; SOS 2; IRJ 1, 2, 3, 4; Intramurals 1, 2, 3, 4; Lacrosse 1, 2, 3, 4; Fencing 1, 2, 3, 4; Freshman Debating; History Club 1, 2, 3, 4; The Crusader 2, 4; The Purple 4; Outing Club 1, 2, 3, 4; Met Club 1, 2, 3, 4; Boston Club 2, 3, 4; Pre-Legal Society 3, 4; Junior Prom Committee; Gaelic Society 3. Senior Thesis: *Atheistic and Christian Existentialism.*

HUGH F. HEALY
A.B. English Literature
284 Quaker Road, Chappaqua, N. Y.

AFROTC 1, 2; Purple Patcher 4; Outing Club 1; Chicagoland Club 1, 2; Met Club 3, 4; Junior Prom Committee; Senior Musical. Senior Thesis: *Satire in Alexander Pope.*

NEIL T. HEFFERNAN, JR.
B.S. Business Administration
126 Richmond Avenue, Worcester, Mass.

NROTC 1, 2, 3, 4; Cross Current 2, Business Manager 3; Intramurals 1, 2, 3, 4; Physics Club 3; History Club 2, 3; Worcester Club 1, 2, 3, 4. Senior Thesis: *The Art of Book Paper Making.*

ALLAN F. HENDERSON
A.B. History
4 Marston Way, Worcester, Mass.

PAUL J. HICKEY
B.S. Marketing
2 Brook Lane, Great Barrington, Mass.

K of C 1, 2, 3, 4; AFROTC 1, 2; Intramurals 1, 2, 3, 4; Glee Club 1, 2, 3, 4; Choir 1, 2, 3, 4; The Crusader 1, 2, Copy Editor 3; Berkshire Club 3, 4, Treasurer 1, Secretary 2.

FRANCIS J. HIGGINS
A.B. History
3018 N. Menard Avenue, Chicago 34, Ill.

Dean's List 1, 2, 4; Cross and Scroll 4; French Club 1; History Club 1, 2; Junior Year Abroad Program 3. Senior Thesis: *John Knox and the Scottish Lords.*

WILLIAM J. HIGGINS
B.S. Economics
102 South Ludlow Street, Worcester 4, Mass.

Sodality 4; Class Officer Vice-President 4; NROTC 1, 2, 3, 4; SOS 2; Intramurals 1, 2, 3, 4; Outing Club 3, 4; Worcester Club 1, 2, 3, 4.

MICHAEL A. HORGAN
B.S. Economics
101 Providence Street, Worcester 4, Mass.

Intramurals 1, 2, 3, 4; Outing Club 4; Worcester Club 1, 2, 3, 4. Senior Thesis: *General Motors and DuPont Anti Trust Suit.*

NEVILLE P. HUGELMEYER
B.S. Education
R.F.D. E-202 Gatelot Avenue,
Lake Ronkonkoma, N. Y.

Intramurals 1, 2, 3, 4; Freshman Football; Baseball 1, 2, 3, 4; Basketball 1, 2, 3, 4; Met Club 1, 2, 3, 4. Senior Thesis: *The Ethics of Gambling.*

CHARLES F. HUGHES
B.S. History
72½ Crandall Street, Glens Falls, N. Y.

Dean's List 1, 2, 3, 4; Aquinas Circle 4; NROTC 1, 2, 3, Battalion Communications Officer 4; Cross Current, Editor in Chief 4; IRJ 4; History Club 2; Northeastern New York Club 1, 2, 3, 4. Senior Thesis: *Issac C. Parker—Frontier Justice.*

JOSEPH H. HUGHES, JR.
B.S. Economics
371 Cowden Street, Central Falls, R. I.

Intramurals 1, 2, 3, 4; Basketball 1, 2, 3, Captain 4; Outing Club 4; Bristol County Club 1, 2, 3, 4. Senior Thesis: *General Electric vs. the United States, Patent Case of 1926.*

THOMAS W. HUNGERFORD
A.B. Mathematics
519 E. Jefferson Street, Kirkwood 22, Mo.

Dean's List 1, 2, 3, 4; CCD 2, 3, 4; Aquinas Circle 4; Dramatic Society 1, 2, 3, President 4; Cross and Scroll 3, 4; Band 1, 2, 3; Math Club 3, Vice-President 4; Senior Musical. Senior Thesis: *Some Topological Characterizations of Certain Manifolds.*

WILLIAM P. HUNT, JR.
B.S. Industrial Relations
726 George Street, New Haven 11, Conn.

NROTC 1, 2, 3, 4; Glee Club 1, 2, 3, 4; Amateur Radio Club 1; Camera Club 4; Outing Club 4; Boston Club 4; New Haven Club, Vice-President 3. Senior Thesis: *Corruption in Modern Unionism.*

ROBERT J. IMBUS, JR.
B.S. Marketing
4977 Relleum Avenue, Cincinnati 38, Ohio

Dean's List 3; K of C 2, 4, Deputy Grand Knight 3; Class Officer, Treasurer 3; NROTC 1, 2, 3, Battalion Staff 4; Intramurals 1, 2, 3, 4; Glee Club 2, 3, 4; Paks 3, 4; Ohio Club 1, 2, 3, 4; Junior Prom Committee; Junior Council; Vice-Chairman, Silver Jubilee Gift Fund. Senior Thesis: *Economics of Life Insurance.*

JAMES L. JACKSON, JR.
A.B. Economics
67 Waterston Avenue, Wollaston 70, Mass.

Sodality 1, 2, 3, 4; Sanctuary Society 1; K of C 1, 2, 3, 4; Student Congress 4; NROTC 1, 2, 3, 4; Intramurals 1, 2, 3, 4; WCHC 4; Purple Patcher 4; Outing Club 1, 2, 3, 4; Boston Club 1, 2, 3, 4; Mission Crusade 1, 2, 3, Co-Chairman 4; Parents' Weekend Committee; Junior Prom Committee. Senior Thesis: *Private Schools.*

HENRY L. JAKUBAUSKAS
B.S. Chemistry
717 Southbridge Street, Worcester, Mass.

Intramurals 1, 2, 3, 4; Band 1, 2, 3, 4; Dance Band 2, 3, 4; German Club 1, 2; Cross and Crucible "The Hormone" 1, 2, 3, 4; Amateur Radio Club 1; Worcester Club 1, 2, 3, 4; Senior Musical. Senior Thesis: *pH Range of New Organic Indicators.*

JOHN J. JEFFREY
B.S. Chemistry
41 Blaine Avenue, Worcester 3, Mass.

Dean's List 3; Cross and Crucible "The Hormone" 1, 2, Vice-President 3, 4; Amateur Radio Club 1, 2, Vice-President 3, President 4; Worcester Club 1, 2, 3, 4. Senior Thesis: *"In vivo" Metabolism of Adrenalin in the Rabbit Utilizing Radioactive Isotopes.*

PAUL A. KEANE
B.S. Business Administration
430 Wilson Street, Manchester, N. H.

Sodality 1, 2, 3, 4; CCD 2; Sanctuary Society 1, 2, 3; AFROTC 1, 2; SOS 2; NFCCS 2; Intramurals 1, 2, 3, Commissioner 4; History Club 2; Outing Club 4; New Hampshire Club 1, 2, 3, President 4; Junior Prom Committee; Intramural Referee 1, 2, 3, 4. Senior Thesis: *Ipswich Mills vs. Dillon (1926).*

ROBERT J. KEANE, JR.
B.S. Business Administration
8 Byron Lane, Larchmont, N. Y.

Sanctuary Society 1; Intramurals 1; History Club 2; WCHC, Publicity Director 1, Personnel and Property Manager 2, 3, 4; Outing Club 1; Met Club 1, 2, 3, 4; Cheerleader 2, 3, Captain 4. Senior Thesis: *The Price Level and Financial Statements, Highlighting Accelerated Depreciation.*

JAMES M. KEARNS
A.B. English Literature
1480 Brookside Drive, Fairfield, Conn.

Sodality 1, 2, 3, 4; Class Officer, Secretary 2; SOS 2; BJF 3, Vice-President 4; Intramurals 1, 2, 3, 4; Freshman Debating; Outing Club 2, 3, 4; Fairfield County Club 1, 2, 3, 4. Senior Thesis: *Symbolism in Herman Melville's Piazza Tales.*

PAUL K. KEATING
B.S. Marketing
98 Bovo Street, Worcester 5, Mass.

Sanctuary Society 4; Intramurals 1, 2, 3, 4; Worcester Club 1, 2, 3, 4; Senior Council. Senior Thesis: *The Rise of the Carbonated Beverage Industry.*

STANLEY J. KEATING, JR.
B.S. Biology
43 Redding Place, Bridgeport 4, Conn.

Dean's List 2, 3, 4; K of C 2, Honor Guard 3, Chancellor 4; SOS 2; Human Relations 3, 4; Intramurals 1, 2, 3, 4; German Club 2, Treasurer 3; Outing Club 1, 2, 3, 4; Fairfield County Club 1, 2, 3, 4; Biology Society 2, 3, 4; Junior Prom Committee. Senior Thesis: *The Ethical Problems Concerning the Removal of Ectopic Gestations.*

JOHN E. KEENAN, JR.
A.B. Economics
39 Olean Street, Worcester 2, Mass.

Student Congress, Vice-President 4; Class Officer, Vice-President 1; SOS 2; Intramurals 1, 2, 3, 4; Outing Club 1, 2, Board of Directors 3, 4; Worcester Club 1, 2, 3, 4; Boston Club 1, 2, 3; Parents' Weekend Committee 3, 4; Junior Prom Committee. Senior Thesis: *The Ethical Problem and Its Application as Treated by the Federal Bureau of Investigation.*

HERBERT G. KEENE, JR.
A.B. English Literature
708 Meridian Street, Falls Church, Va.

Dean's List 1, 2, 3, 4; Sodality 1, 2; Sanctuary Society 1, 2, 3, 4; Cross and Scroll 3, 4; Intramurals 1, 2, 3, 4; History Club 1, 2; Purple Patcher, Senior Section Editor 4; Outing Club 1, 2, 3, 4; New Jersey Club 1, 2, 3, 4; Delmarva Club 4; Pre-Legal Society 4; Junior Prom Committee; Senior Musical. Senior Thesis: *The Influence of Emerson on the Life and Poetry of Hart Crane.*

PAUL M. KELLEY
B.S. Economics
Albany Street, West Stockbridge, Mass.

Dean's List 1; Intramurals 1, 2, 3, 4; History Club 2; Outing Club 2, 3; Berkshire Club 1, 2, 3, 4; Senior Council. Senior Thesis: *Religion and the Rise of Capitalism.*

LEO A. KELLOGG
A.B. Education
Minerva, N. Y.

Sodality 1, 2; Sanctuary Society 1, 2, 4; K of C 1; SOS 2; Human Relations 4; Intramurals 4; French Club 2; Math Club 1, 2; Purple Patcher 4; Outing Club 4; Eastern New York Club 4. Senior Thesis: *Formal Discipline and Transfer Should Be Directed to the Fulfillment of an Ideal in Life and a Utilitarian Purpose.*

THOMAS P. KELLY, JR.
B.S. Marketing
107 Nathan Street, Waterbury 8, Conn.

K of C 1, 2; AFROTC 3, 4; German Club 2; Outing Club 1, 2, 3, 4; Waterbury Club 1, 2, 3. Senior Thesis: *The Role of the Investment Banker.*

JOHN F. KENNEDY
A.B. English Literature
492 Windsor Road, Wood-Ridge, N. J.

AFROTC 1, 2; SOS 2; Intramurals 1, 2, 3, 4; Outing Club 2, 3; New Jersey Club 1, 2, 3, 4. Senior Thesis: *Symbolism in Melville.*

THOMAS L. KENNEDY
B.S. Accounting
1331 West Avenue, Medina, N. Y.

Dean's List 1, 2, 4; K of C 2, 3, 4; AFROTC 1, 2; Intramurals 2, 3, Referee 1, 4; History Club 2; Purple Patcher 4; Outing Club 1, 2, 3, 4; Rochester Club 1, 2, 3, 4. Senior Thesis: *Standard Cost Accounting for Retailing.*

WILLIAM P. KENNEDY
A.B. Economics
532 72nd Street, Brooklyn 9, N. Y.

Dean's List 1, 2, 3, 4; Sodality 1; Sanctuary Society 1, 2; Alpha Sigma Nu 3, Treasurer 4; NROTC 1, 2, 3, 4; Cross Current 2, Editor 3; BJF 2, 3, 4; NFCCS 3; Human Relations 1, 2; Cross and Scroll 3, 4; Intramurals 1, 2; Freshman Debating; History Club 1, 2, 3, President 4; WCHC 2, 3; Crusader 1, 2; Purple 2, Associate Editor 3, 4; Purple Patcher 3, Editor in Chief 4; Outing Club 1, 2, 3, 4; Met Club 1, 2, 3; Chairman, NFCCS Eleventh Annual Congress; Junior Prom Committee. Senior Thesis: *Papal Encyclicals and Welfare Legislation.*

WILLIAM H. KENT
B.S. Marketing
47 May Street, Jamaica Plain 30, Mass.

Dean's List 3; Sodality 2, 3, Business Manager "Crusader Queen" 4; CCD 3, 4; Intramurals 1, 2, 3, 4; French Club 1; Purple Patcher 2, 3, 4; Outing Club 1, 2, 3, Treasurer 4; Boston Club 1, 2, 3, 4; Senior Musical; Parents' Week-end Committee. Senior Thesis: *The Social and Economic Effects of Advertising.*

JOHN C. KERN
B.S. Marketing
208 Hazel Drive, Pittsburgh 28, Pa.

AFROTC 1, 2, Sabre Squadron, Arnold Air Society 3, 4; Intramurals 1, 2, 3, 4; Football 1, 2, 3, 4; Baseball 1, 2; Keystone Club 1, 2, 3, 4. Senior Thesis: *Sales Growth in the Aluminum Field.*

PAUL T. KEYES
A.B. English Literature
23 Regina Road, Auburndale 66, Mass.

Dean's List 3; Sodality 1, 2, 3, 4; CCD 2; Sanctuary Society 1, 2, 3, 4; IRJ 2; Intramurals 1, 2, 3, 4; Outing Club 1, 2; Boston Club 1, 2, 3, 4. Senior Thesis: *Melville's Quarrel with God.*

MICHAEL J. KICKHAM
A.B. Economics
116 Moss Hill Road, Jamaica Plain 30, Mass.

Sanctuary Society 3, 4; Track 1, 2, 3, 4; Freshman Debating; History Club 1, 2, 3; Purple Patcher 3, 4; Outing Club 1, 2, 3, 4; Boston Club 1, 2, 3, 4; Junior Prom Committee. Senior Thesis: *The Life and Philosophy of Jacques Maritain.*

JAMES P. KIERNAN
A.B. Pre-Legal
11 Whittemore Street, Arlington 74, Mass.

Dean's List 1, 2, 3, 4; Crusader 2, 3; Boston Club 1, 2, 3, 4; Pre-Legal Society 3, 4. Senior Thesis: *Yates vs. the United States.*

J. PETER KINNEY
B.S. Biology
51 Plank Road, Waterbury, Conn.

Waterbury Club 1, 2, 3, Vice-President 4; New Haven Club 4; Biology Society 2, 3, 4. Senior Thesis: *The Philosophical Concept of Design as Proposed by Lamarck and Denied by—by Darwin.*

FREDERICK C. KONG
B.S. Marketing
3 Sandhurst Ave., St. Andrew, Jamaica, B.W.I.

Dean's List 1; Sodality 1, 2, 3, 4; Sanctuary Society 1, 2, 3, President 4; SOS, Secretary 2; IRJ 3, Executive Committee 4; Human Relations 3, Treasurer 4; Freshman Debating; Glee Club 1, 2; Amateur Radio Club 2; WCHC 1, 2, 3, Chief Engineer 4; Outing Club 1; Jamaica Club 1, Vice-President 2, President 3, 4; International Club 1, Treasurer 2, 3, President 4; Family Life Club 3, 4; Junior Prom Committee; Senior Musical. Senior Thesis: *Economic and Financial Aspects of the Federation of the West Indies.*

WILLIAM P. KOSLAK
B.S. Economics
2335 Stinson Boulevard N.E.,
Minneapolis 18, Minn.

Sanctuary Society 3; K of C 1, 2, 3, 4; SOS 2; Intramurals 1, 2, 3, 4; Golf 1, 2, 3, 4; History Club 2, 3; Outing Club 1, 2, 3, 4; Boston Club 3, 4; Pre-Legal Society 3, 4. Senior Thesis: *Advancement in Automatic Controls with Honeywell.*

KENNETH F. X. KUNZMAN
A.B. Economics
96 West Fourth Street, Bayonne, N. J.

Sanctuary Society 1, 2; AFROTC 1, 2, 3, 4; IRJ 1; Intramurals 1, 2, 3, 4; Basketball 1, 3, 4; New Jersey Club 1, 2, Vice-President 3, President 4; Military Ball Committee 3, 4; Junior Prom Committee. Senior Thesis: *The Morality of Capital Punishment in the Lindbergh Kidnaping Case.*

CARL F. LANZA, JR.
B.S. Political Science
2 Marcello Avenue, Leominster, Mass.

CCD 1, 2, 3; Worcester Club 1, 2, 3, 4. Senior Thesis: *Women's Influence in Worcester Elections (1949-1954).*

PHILIP M. LAW, JR.
A.B. Pre-Legal
2820 W. Wilson Avenue, Chicago, Ill.

Dean's List 1, 2, 3, 4; Intramurals 1, 2; Freshman Hockey; The Purple 3; Outing Club 1, 2, 3, 4; Chicagoland Club 1, 2, 3, 4; Pre-Legal Society 3. Senior Thesis: *West Point Grocery vs. City of Opelika.*

TRAUGOTT F. LAWLER
A.B. English Literature
Crusher Hill Road, Valley Cottage, N. Y.

Dean's List 1, 2, 3, 4; Sodality 1, 2, 3, 4, Central Committee 3, 4; Sanctuary Society 1, 2, 3, 4; Alpha Sigma Nu 3, President 4; Purple Key 3, Vice-Chairman 4; Student Congress 1, 2; President of Sophomore Class; NROTC 1, 2, 3, 4, NROTC Basketball Team 2, 3, 4; Cross and Scroll 3, 4; Intramurals 1, 2, 3, 4; The Purple, Managing Editor 4; Junior Council; Senior Council; Parents' Weekend Committee 3, 4. Senior Thesis: *The Poetic Theory of Gerard Manley Hopkins As Exemplified In His Verse.*

JOSEPH A. LAYDEN
B.S. Economics
54 Richmond Avenue, Worcester 2, Mass.

Dramatic Society 1, 2, 3, 4; Intramurals 1, 2, 3, 4; Purple Patcher 4; Outing Club 1, 2, 3, 4; Worcester Club 1, 2, 3, 4, Treasurer 2; Junior Prom Committee Chairman. Senior Thesis: *Labor Relations In the New England Electric System.*

JOHN P. LEAHY
B.S. Economics
49 Newton Street, Fairfield, Conn.

NFCCS 2, 3, 4; IRJ 1, 2, 3, 4; Intramurals 1, 2, 3, 4; Outing Club 3, 4; Fairfield County Club 1, 2, 3, 4; Worcester Club 2, 3, 4; Junior Prom Committee; Blakely Business Society 3. Senior Thesis: *Economic Development of Japan After World War II.*

JOSEPH A. LeCLAIR
B.S. Social Science
39 Kingsbury Street, Worcester 10, Mass.

Dean's List 3; Sodality 4; Worcester Club 1, 2, 3, 4. Senior Thesis: *Economic Redevelopment of Western Germany.*

PAUL E. LeCLAIRE
B.S. Business Administration
98 Main Street, Jewett City, Conn.

K of C 3, 4; NROTC 1, 2, 3, 4; Intramurals 1, 2, 3, 4; Glee Club 1, 2, 3, 4; Paks 2, 3, 4; Choir 2, 3; History Club 2; Varsity Quartet 3, Leader 4; Chairman Silver Jubilee Gift Fund. Senior Thesis: *The Economics of Walter Reuther.*

WILLIAM T. LEE
B.S. Education
2 Brookfield Street, Worcester 8, Mass.

AFROTC 1, 2; Outing Club 4; Worcester Club 1, 2, 3, 4; Senior Musical. Senior Thesis: *The Insecurity of the American Adolescent.*

JAMES H. LENDEN
B.S. Political Science
23 Lansing Avenue, Troy, N. Y.

K of C 3, 4; NROTC 1, 2, 3, 4; Glee Club 1, 2, 3; Purple Patcher 2, Feature Editor 4; Eastern New York Club 1, 2, 3, President 4; Pre-Legal Society 4; Senior Musical; Junior Prom Committee. Senior Thesis: *The Cyprus Situation.*

JAMES W. LENT
B.S. Biology
1398 Main Road, Tiverton, R. I.

Sanctuary Society 1; K of C 1, 2, 3, 4; SOS 2; Intramurals 1, 2, 3, 4; Outing Club 1, 2, 4; Rhode Island-Bristol County Club 1, 2, 3, 4; Biology Club 2, 3, 4, Treasurer 4; Senior Musical. Senior Thesis: *Body Diseases Due To Dental Disorders.*

ANTHONY C. LETTIERE
B.S. Biology
24 Atlantic Street, Hartford 3, Conn.

Dean's List 1, 2, 3, 4; SOS 2; German Club 2, 3; Camera Club 2; Hartford Undergraduate Club 1, 2, 3, 4, Secretary 1; Biology Society 2, 3, Chairman 4. Senior Thesis: *A Photomicrographic Photometer: Construction and Application.*

PETER C. LINNEMANN
B.S. Chemistry
123 Woodridge Place, Leonia, N. J.

Intramurals 1, 2, 3; Cross and Crucible "The Hormone" 1 2, 3, 4; Outing Club 1, 2, 3, 4; New Jersey Club 1, 2, 3; Met Club 3. Senior Thesis: *The Synthesis and Analysis of Chelates of Hydroxy Benyophenones.*

EDWARD V. LOCKE
B.S. Physics
Connetquot Drive, Oakdale, N. Y.

Dean's List 3; Human Relations 4; Intramurals 1, 2, 3, 4; Physics Club 1, 2, 3, 4; Outing Club 1, 2, 3, 4; Met Club 1, 2, 3, 4; Junior Prom Committee; Senior Musical. Senior Thesis: *The Nature of Cosmic Radiations.*

RICHARD F. LOMINSKY
B.S. Business Administration
75 East Mountain Street, Worcester 6, Mass.

Dean's List 3; K of C 3, 4; NROTC 1, 2, 3, 4, Military Ball Committee 4; History Club 2, 3; Purple Patcher 4; Worcester Club 1, 2, 3, 4; Junior Prom Committee. Senior Thesis: *United States vs. American Tobacco—1944.*

J. RICHARD LONG
A.B. History
89-38 117 Street, Richmond Hill 18, N. Y.

Dean's List 1, 3, 4; SOS 2; IRJ 2, 3, 4, President 4; Intramurals 1, 2, 3, 4; Freshman Track; History Club 1, 2, 3, 4; Met Club 1, 2, 3, 4. Senior Thesis: *John C. Calhoun, Views on Slavery.*

ROBERT J. LUTZ
B.S. Pre-Legal
20 Ballantyne Brae, Utica 3, N. Y.

Dean's List 2, 3, 4; Sodality 3, 4; Sanctuary Society 4; IRJ 2, 3, 4; Intramurals 1, 2, 3, 4; Outing Club 1, 2, 3, 4; Central New York Club 1, 2, 3, President 4; Pre-Legal Society 3, 4; Senior Musical; Homecoming Committee. Senior Thesis: *Japan vs. William S. Girard.*

JAMES LYNCH
A.B. English Literature
501 River Avenue, Providence 8, R. I.
Senior Thesis: *Thoreauvian Escapism.*

ROBERT J. LYNCH
B.S. History
129 Newton Street, South Hadley Falls, Mass.
K of C 1, 2, 3, 4; NROTC 1, 2, 3, 4, Social Activities Committee 4; Intramurals 1, 2, 3, 4; Glee Club 1, 2, 3, 4; Outing Club 1, 2, 3, 4; Springfield Club 1, 2, 3, 4; Purpletones Business Manager. Senior Thesis: *Irish Immigrations (1800-1900).*

ROBERT S. MacDONALD
B.S. Marketing
4 Waldemar Avenue, Winthrop 52, Mass.
Dean's List 1, 2, 4; Human Relations 1, 2, 3, Treasurer 2; Intramurals 1, 2, 3, 4; German Club 1, 2; Outing Club 1, 2, 3, 4; Boston Club 1, 2, 3, 4. Senior Thesis: *A Study of the Ethical Evolution of Advertising in the United States Since 1900.*

JOHN P. MADDEN
B.S. Education
75 Clark Street, Hartford 5, Conn.
Sanctuary Society 2, 3, 4; Sodality 3, 4; K of C 3, 4; AFROTC 1, 2, 3, 4, Arnold Air Society 3, 4; SOS 2; Intramurals 1, 2, 3, 4; Swimming Team 2; Freshman Debating; Spanish Club 2; Amateur Radio Club 3, 4; Art Club 3, 4; Outing Club 3, 4; Hartford Club 1, 2, 3, President 4; Junior Prom Committee; AFROTC Rifle Team 1, 2, Captain 3, 4; Military Ball Committee 4. Senior Thesis: *The Function and Nature of Motivation In Relation To The Learning Process.*

WILLIAM J. MADDEN
B.S. Accounting
176 Endicott Avenue, Revere 51, Mass.
AFROTC 1, 2, 3, 4; Intramurals 1, 2, 3, 4; Football 1, 2, 3, 4; Baseball 2; Boston Club 3, 4; Military Ball Committee. Senior Thesis: *Tool Casting In the Aircraft Industry.*

JOSEPH H. MAGUIRE, JR.
A.B. English Literature
23 Goldthwait Road, Worcester 5, Mass.

Dean's List 1, 2, 3, 4; Sodality 1, 3, 4, Vice-Prefect Day Student's Sodality 4; CCD 1, 2, 3; Student Congress 2; History Society 1, 2, President 3; The Purple 4; Worcester Club 1, 2, 3, 4; Editor of PAX 2, 3. Senior Thesis: *Modern Criticism of Chaucer's Monk's Tale.*

STUART T. MAHER
A.B. History
110 Chestnut Street, Garden City, N. Y.

Dean's List 1, 2, 3, 4; Aquinas Circle 4, Director of Public Relations; NROTC 1, 2, 3, 4; Dramatic Society 1, 2, 3, 4, Scenic Director 3, 4; IRJ 3; Cross and Scroll 3, 4, Secretary 3, Treasurer 4; Freshman Debating 1; History Society 1; The Purple 2, Associate Editor 3, Assistant Editor 4; Met Club 1, 2, 3, 4; Junior Prom Committee; Homecoming Committee 3; Senior Musical; Yacht Club 4. Senior Thesis: *The Failure of French Colonialism in Indo-China 1945-1954.*

JEREMIAH F. MAHONEY
A.B. English Literature
86 Moss Hill Road, Jamaica Plain 30, Mass.

SOS 2; Intramurals 1, 2, 3, 4; Hockey 1, 2; History Society 1, 2; Purple Patcher 4; Boston Club 1, 2, 3, 4; Pre-Legal Society 3; Junior Council. Senior Thesis: *Metaphysical Poetry and the Modern Criticism.*

WALTER A. MALKIEWICZ
A.B. English Literature
22 Milton Avenue, Clifton, N. J.

Sanctuary Society 1; AFROTC 1, 2, 3, 4; Intramurals 1, 2, 3, 4; Baseball 1, 2, 3; Outing Club 4; New Jersey Club 1, 2, 3, 4; Met Club 1, 2; AFROTC Band 1, 2, 3. Senior Thesis: *Keat's Life As It Affected His Poetry.*

DAVID C. MANNIS
B.S. Sociology
74 Crandall Street, Glens Falls, N. Y.

NROTC 1, 2, 3, 4; NFCCS 3, 4; Intramurals 1, 2, 3, 4; Outing Club 3; Military Ball Decorating Committee 1, 2, 3, 4; NROTC Basketball Team 1, 2, 3, 4. Senior Thesis: *A Sociological Study of the Negro in New York City.*

ROBERT J. MARTIN
A.B. Pre-Medical
203 Wren Street, West Roxbury 32, Mass.

Sanctuary Society 1, 4; K of C 1, 2, 3, 4, Chancellor 3; Intramurals 1, 2, 3, 4; Freshman Debating; WCHC 1, 2, 3, 4; Crusader 2, 3; Boston Club 1, 2, 3, 4; Biology Society 2, 3, 4; Senior Council. Senior Thesis: *The Philosophy of Fyodor M. Dostoyevsky.*

ROGER A. MARTIN
B.S. Political Science
2 12th Street, Madawaska, Me.

Sodality 1; CCD 4; Sanctuary Society 2, 4; Intramurals 2, 3, 4, Assistant Director 4; Tennis 1, 3, 4; Outing Club 2, 3; Maine Club 1, 2, 3, 4. Senior Thesis: *Membership In a Labor Union As a Condition of Employment Should Be Made Illegal.*

ROBERT K. MARZIK
A.B. History
1512 Main Street, Stratford, Conn.

Dean's List 3; AFROTC 1, 2; SOS 2; Intramurals 1, 2, 3; Crusader 3; Fairfield County Club 1, 2, 3, 4; Pre-Legal Society 3, 4; Information Chairman 3; Mock Trial 3, Chairman 4. Senior Thesis: *Slovakia's Fight For Independence.*

RICHARD F. MASCOLA
A.B. Pre-Medical
95-04 118 Street, Richmond Hill 19, N. Y.

K of C 1, 2, 3, 4; Intramurals 1, 2, 3, 4; Outing Club 3, 4; Met Club 1, 2, 3, 4; Boston Club 4; Biology Society 3, 4. Senior Thesis: *Caesarean Section.*

NICHOLAS M. MASCOLI, JR.
B.S. Biology
36 Kaytonne Avenue, Waterbury 10, Conn.

Dean's List 3; Sodality 1, 2, 3, 4; K of C 1, 2, 3, 4; SOS 2; Intramurals 1, 2, 3, 4; Outing Club 1, 2, 4; Waterbury Club 1, 2, 3; New Haven County Club 4; Biology Society 2, 3, 4, Vice-President 4; Junior Prom Committee. Senior Thesis: *Present Status of Chrysotherapy In Rheumatoid Arthritis.*

JAMES D. MATHEWS
A.B. Pre-Legal
522 N. Orchard Road, Solvay 9, N. Y.

Sodality 3, 4; Sanctuary Society 1, 2, 3, 4; IRJ 3, 4; Intramurals 1, 2, 3, 4; Outing Club 1, 2, 3 4; Central New York Club 1, 2, 3, 4; Pre-Legal Society 3, 4; Junior Prom Committee; Senior Musical; Homecoming Committee. Senior Thesis: *Paul A. Sweezy vs. New Hampshire.*

RICHARD J. MATTEIS
A.B. Physics
136 Leonard Road, Hamden, Conn.

Dean's List 1, 2, 3, 4; Sanctuary Society 1, 2, 3, 4; Student Congress 4; Intramurals 1, 2, 3, 4; Freshman Football; Physics Club 3, 4; Outing Club 3, 4; New Haven County Club 3, 4, President 3, 4; Junior Prom Committee. Senior Thesis: *Applications of Atomic Energy in Industry.*

WILLIAM H. McCULLOUGH
B.S. Biology
15 Fitzgerald Road, Springfield 4, Mass.

Sanctuary Society 1, 2, 3, 4; SOS 2; Human Relations 4, Publicity Director 4; Intramurals 1, 2, 3, 4; Hockey 1, 2, 3, 4; Springfield Club 1, 2, 3, 4; Biology Society 2, 3, 4; Senior Council; Homecoming Committee. Senior Thesis: *The Adrenal Cortex: Its Functions and Major Interrelationships.*

JOHN J. McDONALD
B.S. Economics
129 Newton Terrace, Waterbury, Conn.

Dean's List 3; SOS 2; IRJ 3, 4; Human Relations 3, 4; Intramurals 1, 2, 3, 4; Yacht Club 2, 3, 4, Vice-Commodore 4; Outing Club 1, 2, 3, 4; Waterbury Club 1, 2, 3, Secretary 1; Homecoming Committee 4. Senior Thesis: *Internal Transportation and Its Effect On Storage.*

JOHN P. McDONOUGH
A.B. Marketing
173 Howard Street, Burlington, Vt.

AFROTC 1, 2; Intramurals 1, 2, 3, 4; Outing Club 1, 2, 3, 4; Vermont Club 1, 2, 3, 4, Treasurer 3, 4; Junior Prom Committee. Senior Thesis: *The History of Salesmen.*

CHARLES T. McENERY
B.S. History
945 Linden Avenue, Oak Park, Ill.

Sanctuary Society 1, 2, 3, 4; Purple Key 3, 4, Secretary 4; NROTC 1, 2, 3, 4; SOS 2, President; IRJ 3, 4; Intramurals 1, 2, 3, 4; Outing Club 1, 2, 3, 4; Chicagoland Club 1, 2, 3, President 4; Parents' Weekend Committee 3, 4; NROTC Student Activities Committee; NROTC Basketball 1, 2, 3, 4; Senior Musical; Junior Prom Committee; Military Ball Committee.

JOSEPH F. McENROE
B.S. Accounting
44 Ash Street, North Attleboro, Mass.

Dean's List 2, 3, 4; SOS 2; Intramurals 1, 2, 3, 4; WCHC 1, 2; Crusader 2, 3; Purple Patcher 4; Outing Club 1, 2, 3, 4; Rhode Island-Bristol County Club 1, 2, 3, 4; Boston Club 1, 2. Senior Thesis: *Rex vs. Kylsant Case.*

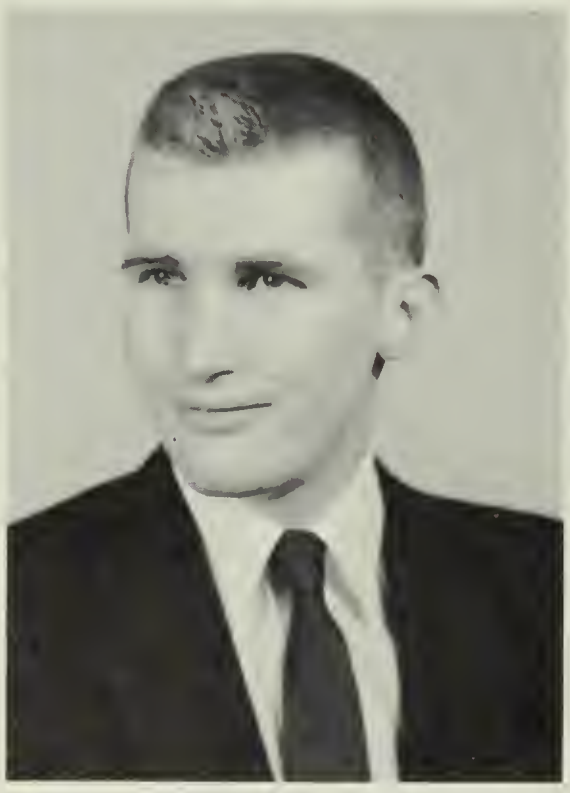

ROBERT G. McGEE
A.B. Mathematics
Back Creek Road, Boston, N. Y.

Dean's List 2; Intramurals 2, 3, 4; Track 3, 4; German Club 2, 3, President 4; Math Club 3, 4; Crusader 3, 4; Western New York Club 2, 4. Senior Thesis: *Irrational Numbers.*

WILLIAM D. McGEEHAN
A.B. English Literature
131 West 6th Street, Bayonne, N. J.

CCD 1, 2; Sanctuary Society 1; SOS 2; IRJ 1, 2, 3, 4, Executive Council 4; Intramurals 1, 2, 3; Freshman Debating; Purple Patcher 4, Advertising Manager 4; Outing Club 1, 2, 3, 4; New Jersey Club 1, 2, 3, 4; Parents' Weekend Committee 3, 4; Junior Prom Committee. Senior Thesis: *Calvinistic Tendencies in Hawthorne's Writing.*

DAVID T. McGINNIS
B.S. Biology
1257 Arlington Road, Lakewood 7, Ohio

Sodality 1, 2, 3, 4; Sanctuary Society 2, 3, 4; Christophers 4; SOS 2; Intramurals 1, 2, 3, 4; German Club 1, 2; Ohio Club 1, 2, 3, 4; Biology Society 2, 3, 4; Senior Class Musical; Homecoming Committee 4. Senior Thesis: *Anesthesia.*

JAMES A. McGOUGH
A.B. History
152 72 Street, Brooklyn 9, N. Y.

Dean's List 1, 3, 4; Sodality 1, 2, 3, 4; K of C 1, 2, 3, 4; Purple Key 3, 4; Chairman of Parents' Weekend 4; Freshman Debating; SOS 2; NFCCS 2; Cross and Scroll 4; Intramurals 1, 2, 3, 4; Choir 1, 2, 3, 4; Outing Club 1, 2, 3, 4; Met Club 1, 2, 3, 4; Pre-Legal Society 3, 4, Public Relations Chairman 4; Junior Council; Junior Prom Committee. Senior Thesis: *Tito: His Foreign Policy in Relation to the United States and Russia.*

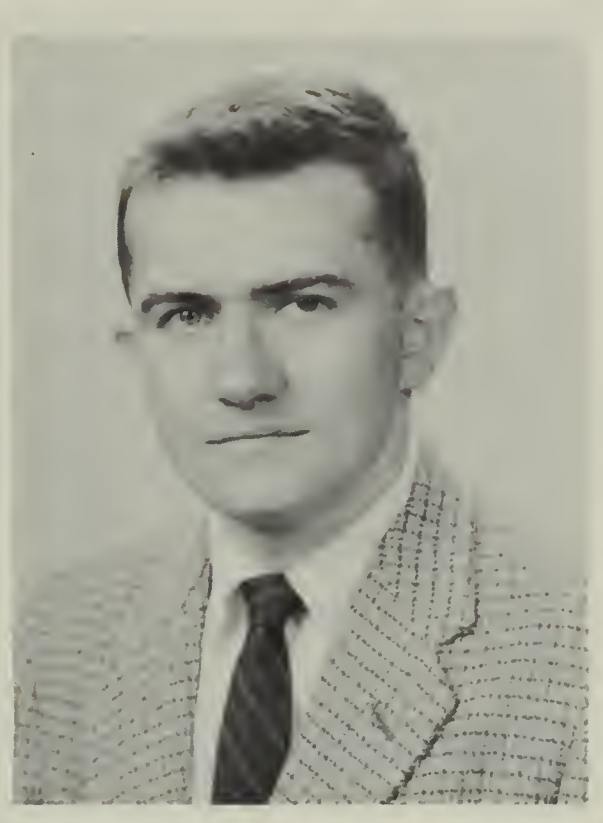

KEVIN A. McGOWAN
A.B. English Literature
353 Highland Street, Cresskill, N. J.

Sodality 1, 2, 3, 4; Sanctuary Society 1, 2, 4; AFROTC 1, 2; Freshman Debating; History Society 1, 2, 3, 4. Senior Thesis: *The World Council of Churches' Social Doctrine, Amsterdam, 1948.*

JOSEPH P. McGRATH
A.B. Economics
202 Country Club Drive, Wilmington, Del.

Dean's List 2, 3, 4; Sanctuary Society 1, 2; Student Congress 4, Executive Committee 4; SOS 2; Human Relations 3; Intramurals 1, 2, 3, 4; WCHC 3; Outing Club 1, 2 3, 4; New Jersey Club 1; Delmarva 2, 3, 4; Pre-Legal Society 3, 4; Junior Prom Committee; Parents' Weekend Committee 4; Senior Brother Program. Senior Thesis: *John Stuart Mill's Concept of Liberty As Contrasted With That of Pope Leo XIII's.*

THOMAS A. McGRATH, JR.
A.B. Economics
202 Country Club Drive, Wilmington, Del.

Dean's List 1, 2, 3, 4; Sodality 1, 2, 3, 4, Vice-Prefect 4; Sanctuary Society 1, 2; Student Congress 3, 4; Honorary President of Freshman Class 4; SOS 2; IRJ 3; Human Relations 3; Intramurals 1, 2, 3, 4; Freshman Debating; History Society 2; New Jersey Club 1, Secretary 1; Delmarva Club 2, 3, 4; Co-Chairman Red Cross Blood Drive 3; Junior Prom Committee. Senior Thesis: *Is the Term "Christian Philosophy" A Misnomer?*

JOHN C. McGROARTY
B.S. Marketing
2021 Ditmas Avenue, Brooklyn 26, N. Y.

SOS 2; Human Relations 4; Intramurals 1, 2, 3, 4; French Club 1; History Society 2, 3; Purple Patcher 4; Outing Club 1, 2, 3, 4; Met Club 1, 2, 3, 4; Pre-Legal Society 3, 4. Senior Thesis: *Legal Aspects of Advertising.*

ARTHUR E. McGUINNESS, JR.
A.B. English Literature
111 Beach Avenue, Warwick, R. I.

Dean's List 1, 2, 3, 4; Sanctuary Society 1, 2; Cross and Scroll 4; Glee Club 1, 2, 3, Soloist 2, 3; Choir 1, 2, 3, 4; French Club 3, 4; History Society 1, 2; WCHC 3, 4; Purple Patcher 3, Underclass Editor 4; Outing Club 3; Rhode Island-Bristol County Club 1, 2, 3, 4; Vice-Chairman Senior Brother Program; Radio Workshop 4; Senior Class Musical; Junior Prom Committee. Senior Thesis: *A Critical Study of Chaucer's Clerk's Tale.*

CHARLES A. McGUIRE, JR.
B.S. Accounting
68 DeBaun Avenue, Ramsey, N. J.

Sanctuary Society 1, 2; AFROTC 1, 2, 3, 4, Flight Leader 4; Intramurals 1, 2, 3, 4; Outing Club 1, 2, 3, 4; New Jersey Club 1, 2, 3, 4; Sabre Flight 1, 2, Comptroller 2; Arnold Air Society 3, 4, Executive Officer 3, Commander 4; Military Ball Vice-Chairman 4. Senior Thesis: *Comparative Analysis of LIFO and FIFO Methods of Inventory Pricing.*

GERALD F. McLAUGHLIN
A.B. English Literature
227A Summer Street, Springfield, Vt.

Sodality 3, 4; Sanctuary Society 2; Intramurals 1, 2, 3, 4; Crusader 3, 4; Purple Patcher 4; Vermont Club 1, 2, 3, 4; Junior Prom Committee Chairman. Senior Thesis: *Robert Penn Warren and the Southern Politician.*

MARTIN J. McLAUGHLIN
A.B. English Literature
425 Riverside Drive, New York 25, N. Y.

Sanctuary Society 1; AFROTC 1, 2, 3, 4; SOS 2; Intramurals 1, 2, 3, 4; French Club 1, 2; Outing Club 3, 4; New Jersey Club 3, 4; Met Club 1, 2, 3, 4; Baseball Manager 2; History Society 1, 2; Purple Patcher 4. Senior Thesis: *The Ethics of the Rosenberg Trial.*

RAYMOND E. McLAUGHLIN
B.S. Economics
74 Coolidge Avenue, Needham 92, Mass.

Sodality 3, 4; AFROTC 1, 2, 3, 4; SOS 2; Intramurals 1, 2; Band 1, 2, 3, 4; Dance Band 2, 3, 4; Outing Club 1, 2, 3, 4; Boston Club 1, 2, 3, 4; Senior Musical. Senior Thesis: *The Due Process of Law.*

WILLIAM B. McMANUS
B.S. Business Administration
29 Shippee Avenue, West Warwick, R. I.

Student Congress 4; NROTC 1, 2, 3, 4, Battalion Commander 4, Drill Team 1, 2, Commander 3; SOS 2; IRJ 1, 2, 3, 4; Intramurals 1, 2, 3, 4; Purple Patcher 1, 2, 3, 4; Outing Club 1, 2, 3, 4; Rhode Island-Bristol County Club 1, 2, 3, President 4; Boston Club 1, 2, 3, 4; Junior Prom Committee 2, 3; Military Ball Committee 3, 4. Senior Thesis: *An Insight Into Big Business: The American Optical Company.*

FREDERICK P. McMENEMY
B.S. Marketing
205 Wheelock Avenue, Millbury 1, Mass.

NROTC 1, 2, 3, 4; History Society 1, 2, 3; Worcester Club 1, 2, 3, 4. Senior Thesis: *The Economic Impact of the Shopping Center.*

JOHN M. McQUEENY
B.S. Business Administration
Old Briarcliff Road, Briarcliff Manor, N. Y.

SOS 2; Intramurals 1, 2, 3, 4; Glee Club 1, 2, 3, 4; Outing Club 1, 2; Yacht Club 1, 2, 3, 4; Met Club 1, 2, 3, 4; Boston Club 4. Senior Thesis: *Staglio: Its Cause and Its Effect On the Modern Graphic Arts.*

BRADEN A. MECHLEY
A.B. English Literature
3722 High Point Avenue, Cincinnati 11, Ohio

Sodality 1, 2, 3, 4; Christophers 3, 4; K of C 1, 2, 3, 4, Grand Knight 4; Intramurals 1, 2, 3, 4; German Club 1, 2, 3; History Society 1, 2; The Purple 1, 2, 3, Circulation Manager 1, 2, 3; Ohio Club 1, 2, 3, 4; Pre-Legal Society 3, 4; Junior Prom Committee Chairman. Senior Thesis: *A Comparison of Iago, Shakespeare's Greatest Scoundrel, With Richard III.*

JOSEPH C. MEGAN, JR.
A.B. Economics
120 Broadway, Taunton, Mass.

Dean's List 3; CCD 1; Sanctuary Society 1; Intramurals 1, 2, 3, 4; Outing Club 4; Boston Club 1, 2, 3, 4; Rhode Island-Bristol County Club 1, 2, 3, 4; Junior Prom Committee. Senior Thesis: *Development of the Commerce Clause.*

DAVID C. MELROY
B.S. Mathematics
43 Treaty Elms Lane, Haddenfield 3, N. J.

Sodality 2, 3, 4; AFROTC 1, 2, 3, 4, Arnold Air Society 3, 4, Rifle Team 2, 3, 4, Co-Captain 3, 4; Intramurals 1, 2, 3, 4; Band 2, 3, 4; Math Club 1, 2, 3, 4; Physics Club 2; Camera Club 2, 3, 4; Crusader 3, 4, Photography Editor 3, 4; Outing Club 1, 2; New Jersey Club 1, 2; Military Ball Committee Co-Chairman 4; Junior Prom Committee. Senior Thesis: *Matrices of Vector Space Transformations.*

PETER J. MERCIER
B.S. Business Administration
1255 Buckingham St., Grosse Pointe 30, Mich.

Sodality 1; CCD 1, 2; Sanctuary Society 1; NROTC 1, 2, 3, 4; Cross Current 3, 4; SOS 2; IRJ 4; Intramurals 1, 2, 3, 4; History Society 2; Purple Patcher 4, Assistant Business Manager 4; Outing Club 1, 2, 3, 4; Michigan Club 1, 2, 3, 4, Vice-President 3; Senior Musical Business Manager. Senior Thesis: *Economic Philosophy of Oliver Wendell Holmes.*

WILLIAM A. MERRITT
A.B. Economics
105 Avon Place, Amityville, N. Y.

Dean's List 1, 3, 4; Sanctuary Society 1, 2; K of C 1, 2, 3, 4; Purple Key 2, 3, 4, Treasurer 4; Student Congress 1; Class Treasurer 2; NROTC 1, 2, 3, 4; Intramurals 1, 2; Track 1, 2, 3, 4, Captain 4; Cross Country 3; Purple Patcher 4, Sports Editor 4; Outing Club 1, 2; Met Club 1, 2, 3, 4; Pre-Legal Society 3, 4; Junior Prom Committee; Parents' Weekend Committee Chairman. Senior Thesis: *The Unique Position of the Will In the Moral Philosophy of Kant.*

JOHN J. MIELE
B.S. Sociology
417 Third Street, Jersey City 2, N. J.

Dramatic Society 3, 4; SOS 2; IRJ 1, 2, 3, 4; Human Relations 1, 2, 3; Freshman Debating; French Club 1; Crusader 1; Outing Club 1, 2, 3, 4; New Jersey Club 1, 2, 3, 4; Met Club 1, 2, 3, 4; Junior Prom Committee; Homecoming Committee 4. Senior Thesis: *The Social Strata of the American Jew.*

FRANCIS P. MILLETTE
B.S. Biology
1 Hawk Street, Adams, Mass.

Dean's List 1; Sanctuary Society 1, 2, 4; K of C 4; SOS 2; Human Relations 4; Intramurals 2, 3, 4; German Club 2, 3; Outing Club 2, 3, 4; Berkshire Club 1, 2, 3, 4, Secretary-Treasurer 4; Biology Society 2, 3, 4. Senior Thesis: *The High Speed Concept of Dental Drilling.*

JAMES M. MILLIKEN
A.B. English Literature
1002 Hoffman Street, Elmira, N. Y.

Dean's List 1, 2, 3, 4; Sodality 1, 2, 3, 4, Secretary 3, 4; Sanctuary Society 1, 2; SOS 2; IRJ 3; History Society 1, 2; Crusader 3, 4, Feature Editor 4; Purple 3, 4, Assistant Editor 4; Outing Club 3; Southern Tier Club 1, 2, 3, 4; Junior Prom Committee. Senior Thesis: *The De Casibus Theme In Dramatists of the Shakespearean Era.*

ALDEN F. MITCHELL
B.S. Sociology
15 Southward Street, Worcester 10, Mass.

Sodality 4; IRJ 1, 2, 3; Intramurals 1, 2, 3, 4; French Club 1; History Society 4; Worcester Club 1, 2, 3, 4.

ALBERT G. MONGEAU
B.S. Business Administration
152 Derby Road, Melrose 76, Mass.

AFROTC 1, 2, 3, 4; Football 1, 2, 3, 4; Hockey 1, 2, 3, 4, Captain 4; Dixieland Band 1, 2; Outing Club 1, 2, 3, 4; Boston Club 1, 2, 3, 4; Military Ball Committee 4. Senior Thesis: *Labor and Corruption.*

E. FARLEY MORAN, JR.
A.B. Economics
89 Maplewood Avenue, Maplewood, N. J.

Sanctuary Society 1, 2, 3, 4; K of C 3; NROTC 1, 2, 3, 4; Cross Current 1, 2, 3; SOS 2; IRJ 3; Intramurals 1, 2; Tennis Manager 4; Freshman Debating; WCHC 1, 2, 3, 4, News and Sports Director 2, Program Director 3, Station Manager 4; Crusader 1, 2; Purple Patcher 3, Business Manager 4; Outing Club 3, 4; New Jersey Club 1, 2, 3, 4; Met Club 2, 3, 4; Junior Prom Committee; Parents' Weekend Committee 2, 3; Military Ball Committee Co-Chairman 4.

PHILIP D. MORAN
A.B. English Literature
37 Lakeview Avenue, Lynn, Mass.

SOS 2; IRJ 1, 2, 3, 4, Executive Council 4; Intramurals 1, 2, 3, 4; Hockey 3, 4; Freshman Debating; History Society 1, 2; WCHC 1, 2, 3, 4; Outing Club 1, 2, 3, 4; Boston Club 1, 2, 3, 4; Senior Musical Committee; Homecoming Committee 4; Junior Prom Committee. Senior Thesis: *Thoreau's Civil Disobedience vs. the Scholastic Theory of Just Warfare.*

VICTOR J. MORANO
A.B. Economics
11½ Suffolk Street, Worcester, Mass.

Dean's List 1, 3, 4; Sodality 1, 2; SOS 2; Intramurals 1, 2; Worcester Club 1, 2, 3, 4. Senior Thesis: "*He Defied the United States*" (*John L. Lewis—1946*).

HUGH J. MORIARTY
B.S. Business Administration
36 Fairfield Street, Worcester 10, Mass.

AFROTC 1, 2; Intramurals 1, 2, 3, 4; Band 2; Dance Band 2; Worcester Club 1, 2, 3, 4; Junior Prom Committee. Senior Thesis: *The Effective and Profitable Use of Industrial Direct-Mail Advertising.*

RALPH P. MORONE
B.S. Biology
1 Norwood Avenue, Albany 8, N. Y.

Dean's List 1, 2, 3, 4; Sanctuary Society 1, 2, 3, 4; SOS 2; Intramurals 1, 2; Outing Club 3, 4; Eastern New York Club 1, 2, 3, 4; Biology Society 2, 3, 4; Junior Prom Committee. Senior Thesis: *Coagulation of the Blood.*

THOMAS C. MORRIER
B.S. Biology
36 Andover Street, Pittsfield, Mass.

Dean's List 2, 3, 4; SOS 2; Band 1, 2, 3, 4; Dance Band 1, 2, 3, 4; German Club 2; Biology Society 2, 3, 4; Lacrosse Club 3, 4; Berkshire County Club 1, 2, 3, 4, Vice-President 4; Senior Musical. Senior Thesis: *Asthma: Its Causes, Varieties, Symptoms and Treatments.*

PAUL G. MORRISSEY
A.B. Economics
1 Berrian Road, New Rochelle, N. Y.

Sodality 1, 2, 3, 4, Publicity Chairman 3, 4; Sanctuary Society 1, 2, 3, 4; AFROTC 1, 2; SOS 2; NFCCS 3; Intramurals 1, 2, 3, 4; Met Club 1, 2, 3, 4; Junior Prom Committee; Parents' Weekend Committee 4. Senior Thesis: *The Proposed Merger of the First National City Bank of New York City With the County Trust Co. of White Plains, N. Y.*

THOMAS E. MOTT
A.B. Economics
16115 Southland Street, Cleveland 11, Ohio

Dean's List 3; Sodality 1, 2; CCD 3; Sanctuary Society 1; Christophers 4; IRJ 2, 3, 4; Intramurals 1, 2, 3, 4; Choir 2, 3, 4; WCHC 3, 4; Outing Club 1, 2, 3, 4; Ohio Club 1, 2, 3, 4; Junior Council; Junior Prom Committee Co-Chairman; Senior Musical.

JOHN JOSEPH MOYNIHAN
A.B. History
20 Harlow Street, Worcester 5, Mass.

Dean's List 1; History Society 2; Worcester Club 1, 2, 3, 4. Senior Thesis: *The Last Days of Juan D. Peron.*

MICHAEL F. MOYNIHAN, JR.
A.B. Economics
26 Prospect Street, Saugus, Mass.

Dean's List 3; Human Relations 4; Intramurals 1, 2, 3, 4; Outing Club 1; Boston Club 1, 2, 3, 4; Junior Prom Committee; Parents' Weekend Committee 4. Senior Thesis: *Operations of the Open Market Committee.*

CARROL A. MUCCIA, JR.
B.S. Business Administration
75 Central Park West, New York 23, N. Y.

Dean's List 2; Sodality 1, 2, 3, 4, Committee Chairman 4; CCD 1, 2, 3, 4, Chairman 4; AFROTC 1, 2; SOS 2; Human Relations 1, 2, 3, 4; Intramurals 1, 2, 3, 4; Freshman Debating; German Club 1, 2; Outing Club 3, 4; Met Club 1, 2, 3, 4; Boston Club 3, 4; Family Life Club 2, 3, 4, Secretary 3, 4; Junior Prom Committee. Senior Thesis: *The Economics of Barbara Ward.*

JOHN J. MULKERIN
B.S. Economics
41 Mystic Lake Drive, Arlington 74, Mass.

CCD 2, 3, 4; Sanctuary Society 1, 2, 3, 4; IRJ 1, 2, 3; Intramurals 1, 2, 3, 4; Baseball 2, 3, 4; Math Club 1; Purple Patcher 3; Outing Club 1, 2, 3; Boston Club 1, 2, 3, 4; Junior Prom Committee; Homecoming Committee 4. Senior Thesis: *The Development of the Marketing Function In the Construction Equipment Industry.*

GEORGE M. MULLIGAN
A.B. Economics
151 Pleasant Avenue, Johnstown, N. Y.

Dean's List 3; Sodality 1; Sanctuary Society 1, 2, 4; SOS 2; Intramurals 1, 2, 3, 4; WCHC 1; Outing Club 1, 2, 3, 4; Met Club 1, 2; Pre-Legal Society 3. Senior Thesis: *The Epistemology of Immanuel Kant With Special Emphasis Placed on His Noumenal and Phenomenal Worlds and Their Contradiction With Scholastic Philosophy.*

ROBERT C. MULLIN
A.B. English Literature
21 Hutchinson Road, Arlington 74, Mass.

Dean's List 3; Sodality 1, 2, 3, 4; CCD 2, 3, 4; Sanctuary Society 1; SOS 2; BJF 3, 4, Debate Manager 4; Intramurals 1, 2, 3; Freshman Debating; Outing Club 1, 2, 3, 4; Boston Club 1, 2, 3, 4; Junior Prom Committee. Senior Thesis: *Robert Frost: The Later Philosophy.*

ROBERT J. MULVANEY
A.B. Modern Languages
8 Chapin Avenue, Merrick, N. Y.

Dean's List 1, 2, 3, 4; Sodality 1, 2, 3, 4; CCD 2, 3, 4; SOS 2; BJF 3, 4; Cross and Scroll 4; German Club 2; History Society 1; WCHC 2, 3, 4, Director of Classical Music 4; Met Club 1, 2, 3, 4. Senior Thesis: *Baudelaire's Aesthetic Philosophy.*

ROBERT L. MUNIZ
B.S. Accounting
19 Thatcher Road, Gloucester, Mass.

K of C 1, 2, 3, 4; IRJ 3, 4; Intramurals 1, 2, 3, 4; History Society 2, 3; Outing Club 1, 2, 3, 4; Boston Club 1, 2, 3, 4; Junior Prom Committee. Senior Thesis: *Disciplinary Action to Be Taken Against Auditors.*

JAMES J. MURDOCCO
A.B. Pre-Medical
1155 64 Street, Brooklyn 19, N. Y.

K of C 2, 3, 4; Intramurals 1, 2, 3, 4; German Club 1, 2; Cross and Crucible "The Hormone" 1, 2; Outing Club 1, 2, 3, 4; Met Club 1, 2, 3, 4; Biology Society 2, 3, 4; Family Life Club 2, 3, 4; New Jersey Club 3; Intramural Referee 1, 2, 3, 4. Senior Thesis: *Otosclerosis.*

BRIAN C. MURPHY
B.S. Business Administration
59 Grove Street, Paxton, Mass.

AFROTC 1, 2, 3, 4; History Society 1; Worcester Club 1, 2, 3, 4.

CHARLES T. MURPHY, JR.
A.B. History
38 Stonelea Place, New Rochelle, N. Y.

Sodality 1; Student Congress 2; Intramurals 1, 2, 3, 4; Band 1; Freshman Debating; Glee Club 1, 2, 3, 4; Paks 3, 4; Choir 1, 2, 3, 4; History Society 2, 3; Purple 4, Associate Editor 4; Outing Club 4; Met Club 1, 2, 3, 4; Yacht Club 1, 2, 3, 4, Commodore 4. Senior Thesis: *The Correlation of Advertising and the Editorial Policy of Time Magazine.*

LEONARD T. MURPHY
B.S. Business Administration
36 Morton Avenue, Newport, R. I.

AFROTC 2; IRJ 2, 3, 4; Intramurals 2, 3, 4; Outing Club 2, 3, 4; Rhode Island-Bristol County Club 2, 3, 4; Junior Prom Committee. Senior Thesis: *The Economics of John L. Lewis.*

THOMAS E. C. MURPHY
A.B. Pre-Medical
110 Lincoln Street, Garden City, N. Y.

Dean's List 3; CCD 3, 4; Sanctuary Society 1, 2, 3, 4; IRJ 3, 4; Intramurals 1, 2, 3, 4; German Club 2; WCHC 3, 4; Met Club 1, 2, 3, 4; Biology Society 3, 4; Junior Prom Committee; Parents' Weekend Committee. Senior Thesis: *Morals and Medicine.*

WILLIAM K. MURPHY
B.S. Economics
72 Upland Road, Woonsocket, R. I.

NROTC 1, 2, 3, 4; IRJ 3; Intramurals 1, 2, 3, 4; History Society 2; Purple Patcher 3, 4; Outing Club 1, 2, 3, 4; Rhode Island-Bristol County Club 1, 2; Boston Club 3, 4; Junior Prom Committee; Homecoming Committee Co-Chairman. Senior Thesis: *Modern Psychology and Its Relation to Christian Ethics.*

JOSEPH T. MURRAY
B.S. Chemistry
95 Spring Street, Woonsocket, R. I.

AFROTC 1, 2, 3, 4; SOS 2; Human Relations 1, 2; Intramurals 1, 2, 3, 4; German Club 1, 2; Cross and Crucible "The Hormone" 1, 2, 3, 4; Outing Club 1, 2, 3; Rhode Island-Bristol County Club 1, 2, 3, 4.

ROBERT M. NEDZBALA
B.S. Biology
48-28 64th Street, Woodside 77, N. Y.

Dean's List 1, 2, 3, 4; Sanctuary Society 1, 2, 3, 4; K of C 2, 3, 4; SOS 2; IRJ 3, 4; Human Relations 3, 4, Vice-President 4; Intramurals 1, 2, 3, 4; German Club 1, 2, 3; Outing Club 4; Met Club 1, 2, 3, 4; Biology Society 2, 3, 4. Senior Thesis: *Pathological Conditions and Operative Techniques of the Vermiform Appendix.*

KENNETH J. NIXON
A.B. Pre-Legal
1815 Palmer Avenue, Larchmont, N. Y.

Dean's List 1, 2, 3, 4; Sodality 1, 2, 3, 4; CCD 2, 3, 4; Sanctuary Society 1, 2, 3; SOS 2; IRJ 3, 4; Human Relations 3; Intramurals 1, 2, 3, 4; French Club 1, 2; Camera Club 4; Crusader 1, 2; Outing Club 1, 2, 3; Met Club 1, 2, 3, 4, Treasurer 4; Pre-Legal Society 3, 4; International Relations Club 4; Yacht Club 1, 2, 3. Senior Thesis: *Recent Supreme Court Development of the Theory of Eminent Domain as Seen in U.S. vs. Turn City Power Co. and General Box Co. vs. U.S.*

KENNETH J. NIZOLEK
A.B. Economics
1 North Street, Greenwich, Conn.

K of C 3, 4; Intramurals 1, 2, 3, 4; German Club 1, 2. Senior Thesis: *Sales Prices of the Major Oil Companies.*

MICHAEL H. V. NOLAN
B.S. Marketing
223 Goodnight Avenue, Pueblo, Colo.

Sanctuary Society 4; NROTC 2, 3, 4; Cross Current 2, 3, 4; Intramurals 2, 3, 4; Band 2, 3, 4, Manager 4; Glee Club 2, 3; Outing Club 4. Senior Thesis: *The Growth and Importance of Statistics in Screening Employment Applicants.*

JOSEPH W. NORTON, JR.
B.S. Business Administration
50 Rich Street, Worcester, Mass.

Worcester Club 1, 2, 3, 4; Sodality 4; Intramurals 1, 2, 3, 4; Purple Key 3, 4; Junior Council; Junior Prom Committee; Parent's Weekend Committee.

JOSEPH J. O'BRIEN
A.B. Political Science
58 Thackerny Rd., Wellesley, Mass.

Dean's List 1, 3, 4; Sodality 3, 4; K of C 2, 3, 4; Student Congress 4; SOS 2; Intramurals 1, 2, 3, 4; Glee Club 1, 2, 3, 4; Purple Patcher 3, 4; Outing Club 1, 2, 3, 4; Boston Club 1, 2, 3, 4; Pre-Legal Society 3, 4; Senior Musical; Junior Prom Committee; Parents' Weekend Committee 4. Senior Thesis: *The Woman Voter in Worcester.*

PATRICK B. O'BRIEN
A.B. Pre-Legal
186-29 Avon Road, Jamaica 32, N. Y.

AFROTC 1, 2; Swimming Team 1; Fencing Team 2; Outing Club 2, 3; Pre-Legal Society 3, 4. Senior Thesis: *United States vs. Dupont.*

RONALD J. O'BRIEN
A.B. English Literature
5 Knoll Drive, Mt. Carmel 18, Conn.

Student Congress 1, 4; Class Secretary 3; SOS 2; BJF 3, 4; IRJ 3, 4; Freshman Debating; Purple 4; New Haven Club 3, 4; Junior Prom Committee; Senior Musical; Purple Patcher 4. Senior Thesis: *James Thomson and the Advent of Romanticism.*

RODERICK D. O'BYRNE
B.S. Marketing
115 Thurston Street, Somerville 45, Mass.

Student Congress 1, 2, 3, 4; Human Relations 4; Intramurals 1, 2, 3, 4; Football 1, 2, 3, 4; Outing Club 1, 2, 3, 4; Boston Club 1, 2, 3, 4. Senior Thesis: *John Wanamaker, Pioneer in the Development of the Modern Department Store.*

ARTHUR H. O'CONNELL
B.S. Business Administration
61 Coolidge Road, Worcester 2, Mass.

Sodality 3, 4; Student Congress 4, Executive Council 4; AFROTC 1, 2; IRJ 4; CRA 3, Executive Vice-President 3; Intramurals 1, 2, 3, 4; Purple Patcher; Worcester Club 1, 2, 3, 4; Junior Prom Committee; Homecoming Committee; Parents' Weekend Committee 4. Senior Thesis: *Saleswork in the Specialty Manufacturer Field.*

DAVID H. O'CONNELL
B.S. Business Administration
Concord Road, Marlboro, Mass.

K of C 1, 2, 3, 4; NROTC 1, 2, 3, 4; Intramurals 1, 3, 4; Glee Club 1; Outing Club 1, 2, 3; Worcester Club 2; Boston Club 3, 4; Senior Musical; Military Ball Committee, Vice-Chairman 4. Senior Thesis: *Changing Trends in Consumer Buying Habits.*

JOHN J. O'CONNELL
A.B. Economics
201 E. 39 Street, New York 16, N. Y.

NROTC 1, 2, 3, 4; Cross Current 1, 2, 3, 4; Intramurals 1, 2, 3, 4; History Society 1, 2; Met Club 1, 2, 3, 4; Pre-Legal Society 3, 4. Senior Thesis: *Vertical Development: the New Doctrine of the Marine Corps.*

JAMES J. O'CONNOR
B.S. Social Science
2337 Commonwealth Avenue, Chicago 14, Ill.

Sodality 1, 2, 3, 4, Mission Chairman 3, Prefect 4; CCD 1, 2, 3, 4; Christophers 4; K of C 1, 2, 3, 4, Social Activities Chairman 4; Purple Key 3, 4; Student Congress 1, 2, 3, 4, Athletic Affairs Chairman 4; Junior Class President; AFROTC 1, 2, Sabre Squadron 3, 4; Intramurals 1, 2, 3, 4; Football 1, 2; Outing Club 1, 2, 3, 4, Board of Directors 4; Chicagoland Club 1, 2, 3, 4; Pre-Legal Society 4; Arnold Air Society 3, 4; Parents' Weekend Committee Chairman 4; Varsity Football Manager; Military Ball Committee Chairman 3, 4; Senior Council. Senior Thesis: *A Notion of History Based on Socialistic Teachings and Theory.*

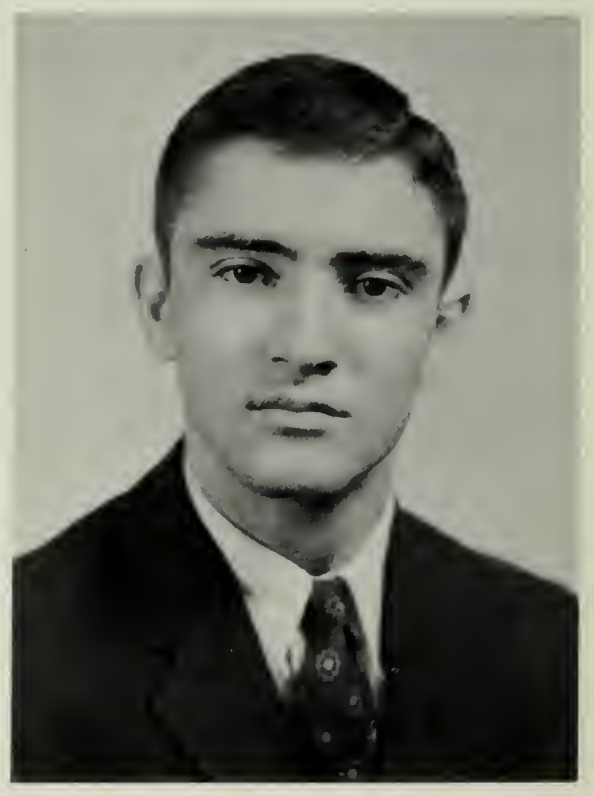

JOHN E. O'CONNOR
A.B. English Literature
975 Plymouth Avenue, Fall River, Mass.

Sanctuary Society 1, 2; NROTC 1, 2, 3, 4; Cross Current 3, Art Editor; Intramurals 4; Basketball 1, 2, 3; Freshman Debating; Outing Club 4; Rhode Island-Bristol County Club 1, 2, 3, 4, Secretary 2; Navy Basketball 4; Yacht Club 4; Senior Musical. Senior Thesis: *Symbolism in Thomas Stearns Eliot, Particularly in the Poems The Love Song of J. Alfred Prufrock and The Waste Land.*

TIMOTHY J. O'CONNOR, JR.
A.B. History
43 Spruce Street, Brattleboro, Vt.

Dean's List 1, 3; Sodality 1, 2, 3, 4; CCD 2, 3, 4; Sanctuary Society 1, 2, 3, 4; K of C 3, 4; Class Treasurer 4; SOS 2; Intramurals 1, 2, 3, 4; Freshman Debating; Purple Patcher 3, 4; Outing Club 1, 2, 3, 4; Vermont Club 1, 2, 3, 4, Treasurer 2, Secretary 3, Vice-President 4; Pre-Legal Society; Junior Prom Committee; Parents' Weekend Committee 4; Big Brother Program. Senior Thesis: *The Political Life of Calvin Coolidge.*

DAVID B. O'HEARNE
A.B. English Literature
22 Baldwin Gardens, Baldwin, N. Y.

Dean's List 1, 3, 4; NROTC 1, 2, 3, 4; Cross Current 3; Dramatic Society 1, Stage Director 2, 3; IRJ 2, 3, 4; Human Relations Club 2, 3; History Club 1, 2, 3; Purple 2; Purple Patcher 4; Outing Club 4; Met Club 1, 2; Pre-Legal Society 4; Yacht Club 4; Senior Musical 4. Senior Thesis: *Carl Sandburg: Emerson's "Poet".*

BURTON J. O'KEEFE
B.S. Economics
35 Grandview Drive, Mt. Kisco, N. Y.

Dean's List 2, 3, 4; AFROTC 1; SOS 2; Human Relations Club 4; Intramurals 1, 2, 3, 4; Freshman Baseball; Outing Club 1, 2; Met Club 1, 2, 3, 4; Junior Prom Committee; Senior Council. Senior Thesis: *Labor-Management Relations in the American Telephone and Telegraph Company.*

JAMES S. OLIVER
B.S. Business Administration
28 Tuxedo Parkway, Newark, N. J.

Dean's List 1; K of C 1, 2, 3, 4; AFROTC 1, 2; SOS 2; IRJ 4; Human Relations Club 4; Intramurals 1, 2, 3, 4; History Club 2; Outing Club 1, 2, 3, 4; New Jersey Club 1, 2, 3, 4; Pre-Legal Society 3. Senior Thesis: *Significance of the CPA and Its Importance to the Profession.*

CHARLES A. OLIVIA
A.B. Pre-Medical
28 Indian Road, Trumbull, Conn.

Dean's List 1; Sanctuary Society 1, 2, 3, 4; Human Relations Club 3, 4; Intramurals 1, 2, 3, 4; German Club 1, 2; Fairfield County Club 1, 2, 3, 4; Biology Society 3, 4. Senior Thesis: *Ethical Directives and Religious Responsibilities in a Catholic Hospital.*

MICHAEL J.K. O'LOUGHLIN
A.B. English Literature
986 Alexander Avenue, Uniondale, N. Y.

Dean's List 1, 2, 3, 4; Alpha Sigma Nu 3, Vice-President 4; Aquinas Circle 4; Purple Key 4; Dramatic Society 1, 2; BJF 2, 3, 4; Cross and Scroll 3, 4; Freshman Debating; History Club 1, 2; Purple 1, Associate Editor 2, 3, Editor 4; Purple Patcher 2, 4; Met Club 1, 2, 3, 4; Senior Musical Chairman 4. Senior Thesis: *James Joyce and D.H. Lawrence in Terms of the Criticism of T.S. Eliot and F.R. Leavis.*

WILLIAM A. O'NEIL
A.B. Economics
29 Harrison Street, Newton Highlands, Mass.

Dean's List 1, 3, 4; Sanctuary Society 1; NROTC 1, 2, 3, 4; Intramurals 1, 2, 3, 4; Fencing Team 3, 4; Freshman Debating; Choir 4; Outing Club 1, 2, 3, 4; Boston Club 1, 2, 3, 4. Senior Thesis: *The Existentialism of Sartre as Contrasted With That of Kierkegaard.*

JAMES F. O'NEILL
B.S. Marketing
33 Locust Hill Road, Darien, Conn.

Dean's List 3; Sodality 3, 4; CCD 2; SOS 2; IRJ 2, 3; History Club 2, 3; Purple 4; Fairfield County Club 1, 2, 3, 4; Met Club 3, 4. Senior Thesis: *Modern Packaging as a Sales Instrument.*

FRANCIS M. O'REGAN
A.B. English Literature
253 East 26th Street, Brooklyn, N. Y.

Dean's List 1, 3, 4; Sodality 1, 2, 3, 4; Sanctuary Society 1, 2, 3, 4; Purple Key 2, 3, 4; Student Congress 1, 2, 3; NROTC 1, 2, 3, 4; Freshman Class President; NFCCS 1, 2, Senior Delegate 3; Intramurals 1, 2, 3, 4; Freshman Debating; Outing Club 1, 2, 3, 4; Freshman Council President; Met Club 1, 2, 3, 4; Military Ball Committee 4; Parents' Weekend Committee; Senior Musical. Senior Thesis: *Teleological Proofs for the Existence of God.*

GERALD M. ORMON
A.B. English Literature
605 Manor Drive, Salisbury, Md.

NROTC 1; AFROTC 2, 3, 4; Intramurals 1, 2, 3, 4; Outing Club 1, 4; Delmarva Club 1, 2, 3, 4; Lacrosse Club 3, 4; Swimming Team 3, 4. Senior Thesis: *The Quixotic Escape in Literature as Evinced by Cervantes.*

EDWARD F. O'ROURKE
B.S. Social Science
22 Park Avenue, Needham Heights, Mass.

Sanctuary Society 1, 2, 3, 4; SOS 2; Intramurals 1, 2, 3, 4; Crusader 1, 2, 3, 4; Boston Club 1, 2, 3, 4; Met Club 4; Biology Society 2; Homecoming Committee; Junior Prom Committee; Senior Musical; Yacht Club 2, 3. Senior Thesis: *Alcoa Anti-Trust Case and the Modern Conception of Monopoly.*

STANLEY V. ORZECH
A.B. Sociology
Castleton Road, West Rutland, Vt.

Dean's List 1, 3; Sanctuary Society 1, 2, 4; Sodality 1, 2, 3, 4; SOS 2; French Club 1; Vermont Club 1, 2, 3, 4. Senior Thesis: *The Catholic Position as Regards Negroes.*

JOHN J. O'SHEA, JR.
B.S. Marketing
45 Grenville Road, Watertown, Mass.

Sanctuary Society 1, 2, 4; SOS 2; Intramurals 1, 2, 3, 4; Freshman Hockey; Band 1, 2, 3, 4; WCHC 1, 2, 3, Music Director 4; Crusader 4; Purple Patcher 4; Outing Club 1, 2, 4; Boston Club 1, 2, 3, 4; Junior Prom Committee; Senior Musical. Senior Thesis: *An Analysis of the Sears Roebuck Profit Sharing Plan.*

AUSTIN W. O'TOOLE
A.B. English Literature
1292 Main Street, Worcester, Mass.

Dean's List 1, 3; Class Officer, Vice-President 2; Cross and Scroll 1, 2, 3, 4; Outing Club 2; Worcester Club 1, 2, 3, 4. Senior Thesis: *Tamberlaine and Faust in Marlowe's Plays.*

PATRICK J. O'TOOLE
A.B. Economics
35 Oakdale Street, Chicopee Falls, Mass.

Dean's List 1, 2, 3, 4; AFROTC 1, 2, 3, 4; SOS 2; Human Relations 4; Freshman Debating; History Club 1, 2, 3; Art 2, 3, 4; Purple 4; Purple Patcher 4; Outing Club 2, 3, 4; Springfield Club 1, 2, 3, 4; Junior Prom Committee; Arnold Air Society 4; AFROTC Drill Team 2; Military Ball Committee 4. Senior Thesis: *Today's Top Executive.*

PAUL P. PADOVANO
B.S. Accounting
118 Lincoln Terrace, Leominster, Mass.

CCD 3, 4; Intramurals 1, 2, 3, 4; Worcester Club 1, 2, 3, 4. Senior Thesis: *Stabilized Accounting.*

MATTHEW W. PANAGIOTU
B.S. Biology
36 Highland Drive, East Greenbush, N. Y.

Camera Club 2; Worcester Club 1, 2, 3, 4; Biology Society 3. Senior Thesis: *Narcotics.*

HENRI A. PARE
A.B. Pre-Medical
169 Prospect Street, Willimansett, Mass.

SOS 2; Intramurals 1, 2; History Club 3; Outing Club 3, 4; Springfield Club 1, 2, 3, 4; Biology Society 2, 3, 4. Senior Thesis: *Applied Maxillofacial Anatomy.*

MARTIN T. PAUL
A.B. English Literature
102 Lower Westfield Road, Holyoke, Mass.

Dean's List 1, 2, 3, 4; Sodality 1, 2, 3, 4; Aquinas Circle 4; SOS 2; Cross and Scroll 4; Intramurals 1, 2, 3, 4; Choir 3, 4; French Club 1, 2; History Club 1, 2; Purple Patcher 4; Springfield Club 1, 2, 3, 4; Senior Musical. Senior Thesis: *James Joyce: The Uncreated Conscience.*

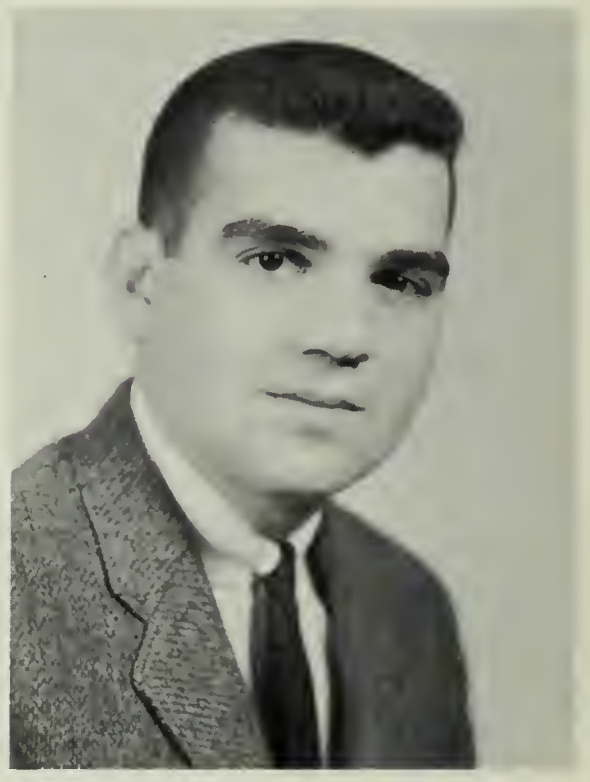

JOSEPH R. PELLEGRINO
B.S. Marketing
57 Vinton Street, Providence, R. I.

Student Congress 3; SOS 2; IRJ 3, 4; Intramurals 1, 2, 3, 4; Outing Club 3, 4; Senior Musical. Senior Thesis: *Evolution of Retail Selling Techniques.*

VINCENT J. PELLEGRINO
A.B. Pre-Medical
90 Dorchester Road, Rockville Centre, N. Y.

CCD 3; Sanctuary Society 1, 2, 3, 4; K of C 2, 3, 4; German Club 1, 2, 3, 4; Outing Club 3; Met Club 1, 2, 3, 4; Biology Society 1, 2, 3, 4; Senior Thesis: *The Causes and Effects of Masto-Carcinoma.*

ALFRED E. PFOERTNER
B.S. Marketing
127 Hartwell Road, Buffalo, N. Y.

AFROTC 1, 2, 3, 4; Intramurals 1, 2, 3, 4; Freshman Football; Varsity Football 2, 3, 4; Track Team 2. Senior Thesis: *Psychology of Salesmanship.*

WILLIAM H. POTTER, JR.
B.S. Marketing
2 June Street Terrace, Worcester, Mass.

AFROTC 1, 2, 3, Group Operations Officer 4; Human Relations Club 4; Intramurals 1, 2, 3, 4; Varsity Basketball Manager 2; Worcester Club 1, 2, 3, 4; Military Ball Committee 4; Arnold Air Society 3, 4. Senior Thesis: *Marbury vs. Madison.*

EDMUND P. POWER
A.B. Modern Language
3 Commodore Road, Worcester, Mass.

Sodality 4; CCD 3, 4; German Club 2, 4; History Club 1, 2, 3; Worcester Club 1, 2, 3, 4. Senior Thesis: *German Vowels and Consonants in English Cognates.*

JAMES F. PROUD
A.B. English Literature
116 Cedar Grove Drive, Rochester, N. Y.

Christophers 4; IRJ 3, 4; Intramurals 1, 2, 3, 4; Glee Club 1, 2, 3; Math Club 1; WCHC 1, 2, 3, Chief Announcer 4; Purple Patcher 3, 4; Outing Club 4; Rochester Club 1, 2, 3, 4; Junior Prom Committee 3; Senior Musical. Senior Thesis: *Religion in T.S. Eliot's Plays.*

JOHN B. PUCILAUSKAS
B.S. Education
65 Upton Street, Cherry Valley, Mass.

Camera Club 2; Outing Club 3; Worcester Club 1, 2, 3, 4; Junior Prom Committee. Senior Thesis: *Interest as a Vital Element in Transfers.*

DAVID A. QUINN
A.B. Economics
481 Doremus Avenue, Glen Rock, N. J.

Dean's List 3; Sodality 2; K of C 3, 4; Gauntlet 3, 4; IRJ 3; Intramurals 1, 2, 3, 4; Band 1, 2, 3, 4; Purple Patcher 4; Outing Club 1, 2; New Jersey Club 1, 2, 3, 4; Senior Musical. Senior Thesis: *Comparison of Communism and Socialism as Philosophical Systems.*

JAMES J. QUINN
B.S. Economics
272 North State Street, Concord, N. H.

Sanctuary Society 1; K of C 2, 3, 4; Intramurals 1, 2, 3, 4; New Hampshire Club 1, 2, 3, 4.

JOHN F. QUINN, JR.
B.S. Economics
21 Arlington Street, Dracut, Mass.

K of C 2, 3; SOS 2; IRJ 3, 4; Intramurals 1, 2, 3, 4; German Club 1, 2; History Club 3; Outing Club 2, 3, 4; Merrimac Valley Club 1, 2, 3, 4; Junior Prom Committee; Worcester Club 1, 2, 3, 4; Blakley Business Society 3, 4. Senior Thesis: *The Economics of John D. Brandeis.*

HENRY R. RADOSKI
B.S. Physics
3188 Hudson Boulevard, Jersey City, N. J.

Dean's List 1, 2, 3, 4; AFROTC 1, 2; German Club 1; Physics Club, Secretary 2, 4; Purple 3, Contributing Editor 4; New Jersey Club 1, 2, 3, 4. Senior Thesis: *The Electrical Analogue and Its Fundamental Applications.*

LEON J. RADZIEMSKI, JR.
B.S. Physics
114 Sterling Street, Worcester, Mass.

Dean's List 1, 2, 3, 4; AFROTC 1, 2, 3, 4; Intramurals 1, 2, 3; Physics Club 2, 3, 4; Worcester Club 1, 2, 3, 4; Arnold Air Society 3, 4. Senior Thesis: *Implications in Physical Formula.*

JOSEPH J. REARDON
B.S. Industrial Relations
344 Village Street, Medway, Mass.

Sodality 1, 2; SOS 2; IRJ 3, 4; Intramurals 1, 2, 3, 4; Band 1, 2, 3, 4; Outing Club 1, 2, 3, 4; Boston Club 1, 2, 3, 4; Pre-Legal Society 4. Senior Thesis: *Constitutionality of the National Labor Relations Act.*

RONALD A. RECKO
A.B. Sociology
4734 Sedgefield Avenue, Columbus, Ga.

Dean's List 3; Knights of Columbus 1, 2, 3, 4; IRJ 3, 4; Intramurals 1, 2, 3, 4; German Club 1; Outing Club 1, 2, 3; Boston Club 3; New Jersey Club 3. Senior Thesis: *Gambling as a Behavior Pattern.*

JAMES P. REDGATE
B.S. Accounting
812 Lancaster Avenue, Bryn Mawr, Pa.

Sodality 1; NROTC 1, 2, 3, 4; Intramurals 1, 2, 3, 4; Glee Club 1, 2, 3, 4; Choir 2, 3, 4; Keystone Club 2, 3, 4; Junior Prom Committee; Military Ball Committee 2, 4; Parents' Weekend Committee. Senior Thesis: *The Accountant's Code of Ethics and their Implications to the Profession.*

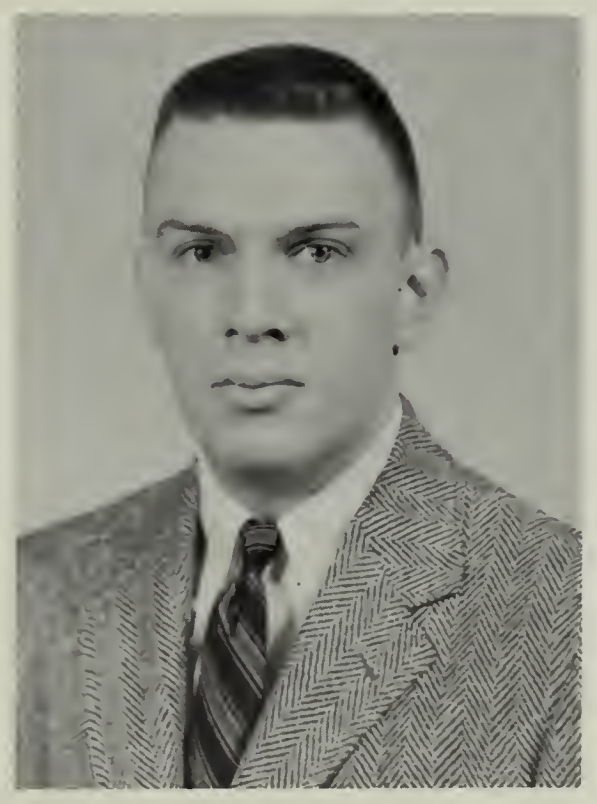

JOHN J. REGAN
B.S. Economics
29 Hillcroft Road, Jamaica Plain, Mass.

Sodality 1, 2, 3, 4; CCD 3, 4; K of C 1, 2, 3, 4; Student Congress Treasurer 2; Intramurals 1, 2, 3, 4; Outing Club 1, 2, 3, 4; Boston Club 1, 2, 3, 4; Junior Prom Committee. Senior Thesis: *Critical Analysis of Joseph Schumpeter's Prognosis.*

JAMES M. REIDY
A.B. History
2871 Moniteau Drive, St. Louis, Mo.

Sanctuary Society 4; Purple Key 4; NROTC 1, 2, 3, Supply Officer 4; Cross Current 1, 2, 3, 4; IRJ 2, 3, President 4; NFCCS 3, 4; Intramurals 1, 2, 3, 4; History Club 1, 2, 3, 4; Pre-Legal Society 4; Junior Prom Committee; Parents' Weekend Committee. Senior Thesis: *The Significance of the Civil Rights Cases of 1883.*

HERBERT W. REILLY, JR.
B.S. Biology
7 Isbestor Street, Albany, N. Y.

Sodality 1, 2, 3, 4; SOS 2; Freshman Track; Varsity Track 2, 3, 4. Senior Thesis: *History and Techniques of Embalming.*

ROBERT M. RESTAINO
B.S. Biology
59 Hudson Avenue, Maplewood, N. J.

K of C 1, 2, 3, 4; SOS 2; Human Relations Club 4; Intramurals 1, 2, 3, 4; German Club 3; New Jersey Club 1, 2, 3, 4; Biology Society 2, 3, 4. Senior Thesis: *Defective Teeth: Their Influence on Other Organs of the Body.*

RAYMOND G. RICHARDS
B.S. Marketing
54 Edgeworth Avenue, Larchmont, N. Y.

Dean's List 3; AFROTC 1, 2, 3, 4; Intramurals 1, 2, 3, 4; Band 1, 2; WCHC 2, 3, 4; Outing Club 2, 3, 4; Met Club 1, 2, 3, 4; Arnold Air Society 4; Senior Musical; Military Ball Committee 4. Senior Thesis: *The Effects of Advertising Research.*

JACK L. RINGEL
B.S. Economics
Mill Hill Lane, Southport, Conn.

Freshman Football; Varsity Football 2, 3, 4; Freshman Baseball; Varsity Baseball 2, 3, 4; Fairfield County Club 1, 2, Vice-President 3, 4. Senior Thesis: *Retail Price Maintenance In the Drug Industry.*

JOSEPH C. RHEA
B.S. Biology
99 West Madison Avenue, Dumont, N. J.

SOS 2; Intramurals 2, 3; Purple 4; Biology Society 2, 3, 4; Biology Journal 3, Editor 4. Senior Thesis: *Modernism in the Catholic Church.*

JOSE D. RIERA
B.S. Biology
528 Riera Street, Santurce, Puerto Rico

Dean's List 2, 3, 4; K of C 4; SOS 2; Human Relations 4; Intramurals 3, 4; Biology Society 2, 3, 4; International Club 1, 2. Senior Thesis: *Evolution of Delivery Practices on Obstetrics.*

FRANK H. ROBARGE
B.S. Industrial Relations
131 Green Street, Watertown, N. Y.

Sanctuary Society 1; Intramurals 1, 2, 3, 4; Varsity Tennis 3, 4; Band 1, 2, 3, 4; Physics Club 1, 2; Amateur Radio Society 2, 3, 4; Outing Club 1, 2; Central New York Club 1, 2, 3, 4; Family Life Club 3, 4. Senior Thesis: *The Legality of the Secondary Boycott.*

A. JOHN ROBERTSON, JR.
B.S. Accounting
336 North Monroe Street, Ridgewood, N. J.

Dean's List 1, 2, 3, 4; CCD 2, 3, 4; Aquinas Circle 4; SOS 2; IRJ 1, 2, 3, 4; Human Relations Club 4; Purple Patcher 3, 4; Outing Club 1, 2, 3, 4; New Jersey Club 1, 2, 3, 4; Pre-Legal Society 3, 4; Junior Prom Committee. Senior Thesis: *The McKesson-Robbins Case.*

DANIEL C. ROBESON
A.B. Economics
89 Lincoln Avenue, Hasbrouck Heights, N. J.

Dean's List 3; Sanctuary Society 1, 3, 4; Purple Key 4; Student Congress 3; AFROTC 1, 2; Intramurals 1, 2, 3, 4; Freshman Baseball; Varsity Baseball 2; Outing Club 1, 2, 3, 4; New Jersey Club 1, 2, 3, 4; Junior Prom Committee; Lacrosse Team 3. Senior Thesis: *The Desirability of Investments in Natural Gas Securities.*

DOUGLAS D. ROCHE
A.B. Economics
425 Dunston Road, Bloomfield Hills, Mich.

NROTC 1, 2, 3, 4; SOS 2; Outing Club 1, 2; Michigan Club 1, 2, 3, 4; Pre-Legal Society 3, 4. Senior Thesis: *The Influence of Alfred P. Sloan, Jr. on Modern Corporate Policy.*

ROBERT P. ROCHE
A.B. Pre-Legal
16 Marinello Terrace, Albany, N. Y.

Dean's List 1, 2, 3, 4; Sanctuary Society 1, 2, 3, 4; Aquinas Circle 4; SOS 2; BJF 3; Intramurals 1, 2; Freshman Debating; Glee Club 1, 2, 3, Student Director 4; PAKS Soloist 2, 3, 4; French Club 1; Purple Patcher 3, Activities Editor 4; Eastern New York Club 1, 2, 3, 4; Pre-Legal Society 3, 4; Junior Prom Committee. Senior Thesis: *Structural Study of the Soviet Legal System.*

THOMAS J. ROMANO
A.B. English Literature
21 Einhorn Road, Worcester, Mass.

Dean's List 3; Intramurals 2; Worcester Club 1, 2, 3, 4; Junior Prom Committee; Senior Council. Senior Thesis: *Plato: His Concept of the Human Soul.*

GERALD S. ROURKE
A.B. English Literature
251 Housatonic Avenue, Stratford, Conn.

Dean's List 3; Sodality 1, 4; CCD 2, 3, 4; NROTC 1, 2, 3, 4; SOS 3; BJF 3, 4; NFCCS 2, 3; Intramurals 1, 2, 3, 4; Freshman Debating; Purple 4; Fairfield Club 1, 2, 3, 4; Junior Prom Committee; Senior Musical. Senior Thesis: *Frank Norris: The Propaganda Novel.*

EDWARD J. RUDZINSKI
A.B. Mathematics
219 Neuton Avenue, Port Chester, N. Y.

Dean's List 1, 2, 3, 4; AFROTC 1, 2, 3, 4; Band 1, 2, 3, 4; Math Club 2, 3, 4; Arnold Air Society 3, 4. Senior Thesis: *Boolean Rings and Boolean Algebras.*

RAYMOND R. RUPPERT, JR.
A.B. Economics
6801 White House Rd., S.E., Washington, D.C.

Dean's List 3; Sodality 1, 2, 3, 4; Sanctuary Society 1, 2, 3, 4; K of C 1, 2, 3, 4; AFROTC 1, 2; Dramatic Society 1, 2, 3, 4; Outing Club 1, 2, 3, 4; Delmarva Club 1, 2, 3, 4; Yachting Club 1; Junior Prom Committee; Senior Musical. Senior Thesis: *Slum Conditions in Washington, D.C.*

THOMAS J. RYAN
B.S. Marketing
46 Orchard Place, Buffalo, N. Y.

Intramurals 1, 2, 3, 4; Freshman Baseball; Varsity Baseball 2, 3, Captain 4; Freshman Basketball; Varsity Basketball 2, 3, 4; Western New York Club 1, 2, 3, 4. Senior Thesis: *Selling of Intangibles.*

THOMAS N. RYAN
A.B. Economics
433 Beach 140th Street, Belle Harbor, N. Y.

Sodality 1; Sanctuary Society 1, 2, 3, 4; Student Congress 4; SOS 2; Intramurals 1, 2, 3, 4; German Club 1, 2; Purple Patcher 4; Outing Club 1, 2, 3, 4; Met Club 1, 2, 3, 4. Senior Thesis: *Immanuel Kant and Subjective Realism.*

WILLIAM F. RYAN
A.B. Economics
183 Proctor Boulevard, Utica, N. Y.

Sodality 3, 4; Sanctuary Society 1, 2, 4; IRJ 3, 4; Intramurals 3, 4; Central New York Club 1, 2, 3, 4. Senior Thesis: *Saint Therese of Lisieux.*

ANTHONY A. SANTANIELLO
B.S. Education
196 Kimball Street, Providence, R. I.

NROTC 1, 2, 3, 4; Intramurals 1, 2, 3, 4; Freshman Football; Varsity Football 2, 3, 4; Freshman Track; Dance Band 1, 2, 3, 4; Art Club 3, 4. Senior Thesis: *Use of Corrective Reading Programs in High Schools.*

JOSEPH D. SCANLAN
A.B. Economics
5133 Morris Street, Philadelphia, Pa.

AFROTC 1, 2, 3, 4; Intramurals 1, 2, 3, 4; Freshman Track; Glee Club 1; Choir 3, 4; Outing Club 1, 2, 3, 4; Pennsylvania Club 1, Secretary 3, 4; Junior Prom Committee; Homecoming Committee; Military Ball Committee 4. Senior Thesis: *Liberal Arts and Executive Training.*

STEPHEN J. SCHILDWACHTER
B.S. Accounting
98 East 237th Street, New York, N. Y.

Sodality 1, 2, 3, 4; SOS 2; Intramurals 1, 2, 3, 4; Glee Club 1, 2, 3, 4; Crusader 2; Met Club 1, 2, 3, 4. Senior Thesis: *Automation and Its Effect on Business.*

WILLIAM T. SCHNURR
B.S. Economics
17 Union Place, Hempstead, N. Y.

Dean's List 3; Dramatic Society 3; IRJ 3, 4; Intramurals 1, 2, 3, 4; Freshman Golf; Varsity Golf 4; History Club 2; Outing Club 1, 2, 3, 4; Met Club 1, 2, 3, 4; Pre-Legal Society 3. Senior Thesis: *The Economic Philosophy of Fr. Coughlin.*

JAMES C. SCHOPFER
B.S. Marketing
4401 Sedgwick Drive, Syracuse, N. Y.

Sodality 3, 4; AFROTC 1, 2; SOS 2; IRJ 3, 4; Intramurals 1, 2; Outing Club 1, 2, 3, 4; Central New York Club 1, Treasurer 2, Vice-President 3; Junior Prom Committee; Senior Musical; Homecoming Committee; Senior Thesis: *The Outlook for The Insurance Field.*

JOHN H. SCHWARZ
B.S. Accounting
683 Arlington Avenue, Baldwin, N. Y.

Dean's List 1, 3, 4; Sodality 2, 3, 4; K of C 1, 2, 3, 4; Student Congress 3; NROTC 1, 2, 3, 4; SOS 2; Intramurals 1, 2, 3, 4; Freshman Track; Purple Patcher 2; Outing Club 2; Met Club 1, 2, 3, 4; Junior Prom Committee. Senior Thesis: *The Tendency Toward Uniformity in the Requirements for a CPA Certificate.*

PAUL A. SCHWEITZER
B.S. Mathematics
975 Peace Street, Pelham, N. Y.

Dean's List 1, 2, 3, 4; Sodality 1, 2, 3, 4; Sanctuary Society 2; Aquinas Circle 4; AFROTC 1; SOS 2; Cross and Scroll 4; Band 1, 2; German Club 1, 2, 3; Math Club 1, 2, 3, President 4; Physics Club 2, 3, 4; Met Club 1, 2, 3. Senior Thesis: *Hereditary and Productive Properties in Topological Spaces.*

ROBERT G. SCRIBNER, JR.
B.S. Physics
43 Winchester Road, Arlington, Mass.

Dean's List 1, 2, 3, 4; Sodality 1, 2, 3, 4; K of C 1, 2, 3, 4; Physics Club 2, 3, 4; Boston Club 1, 2, 3, 4. Senior Thesis: *Rockets: Their Principles and Uses.*

RICHARD J. SHEA
B.S. Biology
10 Pond Circle, Jamaica Plain, Mass.

Dean's List 3; Sanctuary Society 1, 4; Student Congress 1; SOS 2; Intramurals 1, 2, 3, 4; Varsity Hockey 3, 4; Physics Club 3; Cross and Crucible 2; Outing Club 1, 2, 3, 4; Boston Club 1, 2, 3, 4; Biology Society 2, 3, 4; Junior Prom Committee. Senior Thesis: *The Development of Teeth.*

RICHARD W. SHEA
A.B. Pre-Medical
P.O. 338 Bass River Parkway, Bass River, Mass.

Dean's List 3; Student Congress 4; Intramurals 1, 2, 3, 4; Outing Club 1, 2, 3, 4; Boston Club 1, 2, 3, 4; Biology Society 4; Junior Prom Committee; Senior Musical. Senior Thesis: *The Diagnosis of Pregnancy.*

JOHN W. SHEEHY, JR.
A.B. History
633 Kellogg Avenue, Palo Alto, Cal.

Dean's List 1, 2, 3, 4; Sodality 1, 2, 3, 4; Alpha Sigma Nu 3, 4; BJF 2, 3, 4; Cross and Scroll 3, Permanent Chairman 4; Freshman Debating, President; Choir 2, 3, 4; History Club 1; WCHC 3; Purple 4; Purple Patcher, Managing Editor 4; NFCCS Regional Convention, Business Manager 3; Junior Prom Committee. Senior Thesis: *Ludwig Erhard and the Rise of the Post-War German Economy.*

JOSEPH R. SHILLINSKY
B.S. Economics
26 Strathmore Road, Worcester, Mass.

Sodality 4; Sanctuary Society 4; German Club 1; Worcester Club 1, 2, 3, 4; Junior Prom Committee. Senior Thesis: *Critique of A. Hanson's Explanation of the Recession of 1937.*

JOHN F. SIGMUND
B.S. History
247 North Bent Road, Wyncote, Pa.

Dean's List 1; CCD 1, 2, 3, 4; Christophers 3, 4; SOS 2; IRJ 1, 2, 3, 4; Human Relations Club 3, 4; Intramurals 1, 2, 3, 4; Freshman Debating; History Club 1, 2, 3, 4; Crusader 1, 2; Keystone Club 1, 2, 3, 4. Senior Thesis: *Scientific Naturalism in Communism.*

MICHAEL J. SINGELYN
A.B. Pre-Medical
c.o Arabian American Oil Co., Saudi, Arabia

Dean's List 1, 2, 3, 4; Sanctuary Society 1, 2, 3; K of C 2, 3, 4; Intramurals 1, 2, 3, 4; Boston Club 4; International Club 1, 2; Bridge Club 3, 4. Senior Thesis: *Psychopathies of the Menopause.*

GREGORY C. SINNOTT
A.B. History
80 Deepwood Road, Chappaqua, N. Y.

Dean's List 3; AFROTC 1, 2; SOS 2; Intramurals 1, 2; Fencing Club 2, 3; Varsity Tennis 4; WCHC 2, 3, Commercial Director 4; Purple Patcher 3, 4; Met Club 1, 2, 3, 4; Junior Prom Committee.

ARTHUR K. SMITH
B.S. Marketing
39 Andrew Road, Swampscott, Mass.

Glee Club 1, 2, 3, 4; WCHC 1, 2, 3, Production Manager 4; Outing Club 1, 2, 3, 4; Boston Club 1, 2, 3, 4. Senior Thesis: *Decline of the Boston Wool Market.*

ERIC E. SMITH
B.S. Economics
18 Kenilworth Drive, Cresskill, N. J.

AFROTC 1, 2, 3, 4; SOS 2; Intramurals 1, 2, 3, 4; Math Club 1; Cross and Crucible 1; New Jersey Club 1, 2, 3, 4; Junior Prom Committee. Senior Thesis: *The Economics of Rev. John A. Ryan.*

HENRY I. SMITH
B.S. Physics
206 Park Street, Montclair, N. J.

Dean's List 3; Aquinas Circle 4; AFROTC 1, 2, 3, 4; SOS 2; BJF 3; IRJ 3, 4; Intramurals 1, 2, 3, 4; Freshman Debating; German Club 1, 2, 3; Math Club 1, 2; Physics Club 2, 3, President 4; Outing Club 1, 2, 3, 4; New Jersey Club 1, 2, 3, 4; Junior Prom Committee; Senior Musical. Senior Thesis: *Light Energy in Chemical Reactions.*

SAMUEL C. SOFIA
B.S. Chemistry
14 Lock Street, Fort Edward, N. Y.

Intramurals 1, 2, 3, 4; Cross and Crucible 1, 2, 3, President 4; Outing Club 1, 2, 3; Eastern New York Club 1, 2, 3, 4. Senior Thesis: *The Purification of Metals.*

JOSEPH W. SOKOLOWSKI
A.B. Pre-Medical
2301 Genesee Street, Utica, N. Y.

Dean's List 1, 3, 4; Sodality 1, 2, 3, 4; Sanctuary Society 4; Student Congress 2; Intramurals 1, 2, 3, 4; Outing Club 1, 2, 3, 4; Central New York Club 1, 2, 3, 4; Biology Society 3, 4; Junior Council; Junior Prom Committee. Senior Thesis: *General Anesthesia vs. Local Anesthesia.*

VINCENT W. SOTTOSANTI
A.B. Economics
54 Papermill Road, Plandome, N. Y.

Dean's List 3; AFROTC 1, 2, 3, 4; Intramurals 1, 2, 3, 4; Outing Club 1, 2, 3, 4; Met Club 1, 2, 3, 4; Arnold Air Society 3, 4; Bridge Club 3, 4; Junior Prom Committee; Military Ball Committee 2, 4. Senior Thesis: *Brain Washing: The War For the Minds of Men.*

JAMES T. STAUNTON
B.S. Economics
99 Otis Street, East Milton, Mass.

Sanctuary Society 1, 4; K of C 1, 2, 3, 4; NROTC 1, 2; SOS 2; Intramurals 1, 2, 3, 4; Outing Club 1, 2; Boston Club 1, 2, 3, 4; Springfield Club 4; Parents' Weekend Committee 4. Senior Thesis: *United States vs. Columbia Steel Company.*

JOHN L. STEBBINS
A.B. Physics
17 Woodbrier Road, West Roxbury, Mass.

Dean's List 3; SOS 2; Intramurals 1, 2, 3, 4; History Club 2, 3, Vice-President 4; WCHC 1, 2, 3, Program Director 4; Purple Patcher 3; Outing Club 1, 2, 3; Boston Club 1, 2, 3, President 4; Junior Prom Committee; Family Life Club 3. Senior Thesis: *Perfect Number System.*

RICHARD A. STEBBINS
A.B. Economics
4 Anderson Avenue, Holyoke, Mass.

Dean's List 1, 2, 3, 4; CCD 3, 4; K of C 1, 2, 3, 4; Student Congress 4; SOS 2; IRJ 3; Intramurals 1, 2, 3, 4; Purple Patcher 3, 4; Outing Club 2, 3, Secretary 4; Springfield Club 1, 2, 3, President 4; Boston Club 3, 4; Parents' Weekend Committee; Junior Prom Committee. Senior Thesis: *The Life and Philosophy of Jean Paul Sartre.*

JOSEPH P. STEFAN
A.B. Economics
27 Park Row, Wallington, N. J.

Dean's List 1, 2, 4; NROTC 1, 2, 3, 4; Cross Current 3; SOS 2; Human Relations 2, 3; Intramurals 1, 2, 3, 4; Freshman Debating; History Club 1, 2; Outing Club 1, 4; New Jersey Club 1, 2, 3, 4; Pre-Legal Society 4. Senior Thesis: *Morality of Brainwashing.*

RALPH A. STEPHANI
B.S. Chemistry
Zipp Avenue, East Patchogue, N. Y.

Sanctuary Society 1, 2, 3, 4; K of C 4; SOS 2; Intramurals 1, 2, 3, 4; German Club 1, 2; Cross and Crucible 1, 2, 3, 4; Met Club 1, 2, 3, 4. Senior Thesis: *Possibility of a Ten Liquid Phase System.*

WILLIAM J. STOLOSKI
B.S. Industrial Relations
16 Sherwood Road, West Hartford, Conn.

Dean's List 1, 2, 3, 4; K of C 3, 4; NROTC 1, 2, 3, 4; SOS 2; Human Relations Club 4; Intramurals 1, 2, 3, 4; Purple 4; Met Club 1; Hartford Club 3, 4; Junior Prom Committee. Senior Thesis: *Tactical Organization of the United States Marine Corps.*

PETER E. STRAIN
B.S. Marketing
235 East Street, Lenox, Mass.

Purple Key 3, Chairman 4; Student Congress 4; IRJ 3, 4; Intramurals 1, 2, 3, 4; Purple Patcher 1, 2, 3, 4; Outing Club 1, 2, 3, 4; Berkshire Club 1, 2, 3, 4; Junior Prom 2, Chairman 3; Senior Musical. Senior Thesis: *Production, Marketing, and Safety of the Jet Airliner.*

WILLIAM B. STRONG
B.S. Biology
17928 Landseer Road, Cleveland, Ohio

Dean's List 3; Sodality 3, 4; Student Congress 3; Intramurals 1, 2, 3, 4; Lacrosse Team 3, 4; Outing Club 1, 4; Biology Society 2, 3, 4. Senior Thesis: *Coronary Thrombosis.*

RICHARD L. STUDHOLME
B.S. Marketing
266 Grant Street, Framingham, Mass.

Outing Club 4; Worcester Club 1, 2, 3, 4; Junior Prom Committee. Senior Thesis: *Rise of the Supermarket.*

JAMES R. SUELZER
A.B. Pre-Legal
2526 Beachwood Circle, Fort Wayne, Ind.

Sanctuary Society 1; WCHC 2; History Society 1; Purple, Associate Editor 4; Purple Patcher 4; Outing Club 1, 2; Chicagoland Club 1, 2, 3, 4; Pre-Legal Society 3, 4; Senior Musical.

DAVID L. SULLIVAN
A.B. Economics
52 Pine Crest Road, Newton Center, Mass.

NROTC 1, 2, 3, 4; Intramurals 1, 2, 3, 4; Outing Club 1, 2, 3, 4; Boston Club 1, 2, 3, 4; Senior Musical. Senior Thesis: *Etienne Gilson and His Influence on Scholastic Philosophy.*

EDWARD D. SULLIVAN
B.S. History
27 Kingman Road, Newton Highlands, Mass.

German Club 2, 4; Physics Club 3; History Society 2, 3; Purple Patcher 3; Outing Club 1, 2, 3, 4; Boston Club 1, 2, 3, 4; Pre-Legal Society 3, 4; Junior Prom Committee. Senior Thesis: *Peter the Great, and the Westernization of Russia.*

RICHARD H. SURRETTE
B.S. Social Science
14 Richardson Street, Leominster, Mass.

Intramurals 1, 2, 3, 4; Freshman Football; Varsity Football 2, 3, Captain 4; Freshman Baseball; Varsity Baseball 2, 3; Freshman Track; Spanish Club 1; Outing Club 1, 2, 3, 4; Junior Prom Committee. Senior Thesis: *Stock Issues: General Motors vs. Dupont.*

ARTHUR C. SWEENEY
B.S. Political Science
260 Clinton Avenue, Brooklyn, N. Y.

Sanctuary Society 1, 2, 3, 4; AFROTC 2, 3, 4; SOS 2; Intramurals 1, 2, 3, 4; Freshman Swimming; Varsity Swimming 2, 3, Co-Captain 4; New Jersey Club 1, 2, 3, 4. Senior Thesis: *Analysis of Fair Trade Laws in Consideration of Recent Test Cases.*

DONALD R. SWEENEY
A.B. English
164 Schenck Boulevard, Floral Park, N. Y.

Dean's List 1, 2, 3, 4; Sodality 1, 2, 3, 4; Aquinas Circle 4; SOS 2; Intramurals 1, 2, 3, 4; Glee Club 1, 2, 3, 4; Choir 3, 4; Spanish Club 1; Met Club 1, 2, 3, 4; Pre-Legal Society 3, 4; Junior Prom Committee; Senior Council. Senior Thesis: *The Influence of Shakespearean Drama upon the Literature of the Eighteenth Century.*

ROBERT G. SWITALA
B.S. Biology
34 Miller Avenue, Buffalo, N. Y.

K of C 2, 3, 4; SOS 2; Human Relations Club 3; Intramurals 1, 2, 3, 4; Outing Club 1, 2, 3, 4; Western New York Club 1, 2, 3; Biology Society 2, 3, 4. Senior Thesis: *Prosthetic Dentistry.*

LOUIS P. TASCIOTTI
A.B. English Literature
82 Kirkland Road, Rochester, N. Y.

Dean's List 3; Sodality 1, 2, 3, 4; Purple Key 3, 4; Intramurals 1, 2, 3, 4; Glee Club 1, 2, 3; Purple Patcher 3, Circulation Manager 4; Outing Club 1, 2, 3, 4; Rochester Club 1, 2, 3, President 4; Pre-Legal Society 3, 4; Junior Prom Committee; Parents' Weekend Committee 3, 4; Senior Musical. Senior Thesis: *Edna St. Vincent Millay: The Philosophy of Her Nature and Love Poetry.*

JOSEPH R. TATARCZUK
B.S. Physics
45 Sandy Terrace, Portland, Me.

Dean's List 2, 3, 4; Aquinas Circle 4; SOS 2; Intramurals 1, 2, 3, 4; Physics Club 1, 2, 3, 4; Outing Club 1, 4; Maine Club 1, 2, 3, President 4. Senior Thesis: *Superconductivity in Low Temperature Physics.*

MICHAEL E. TAYLOR
A.B. Science
661 Washington Road, Grosse Pointe, Mich.

Dean's List 1; Sodality 1, 2, 3, 4; CCD 1, 2, 3; Sanctuary Society 1, 2, 3, 4; Christophers 4; K of C 1, 2, 3, 4; SOS 2; Intramurals 1, 2, 3, 4; Swimming Team 2, 3, 4; Tennis Team 2, 3, 4; Freshman Debating; Physics Club 3; Outing Club 1, 2, 3, 4; Michigan Club 1, 2, 3, President 4; Biology Society 1, 2, 3, 4; Chairman, Senior Brother Program; Parents' Weekend Committee 4. Senior Thesis: *Ethics in Management.*

JON R. TEN HOOPEN
B.S. Social Science
457 South Ocean Avenue, Patchogue, N. Y.

Sanctuary Society 1; Student Congress 3; NROTC 1; Intramurals 1, 2, 3, 4; Glee Club 1, 2, 4, Quartet 3; Choir 1, 2; Outing Club 1, 2, 3, 4; Met Club 1, 2, 3, 4. Senior Thesis: *Growth of Statistics in Business Since 1947.*

PAUL S. TERANES
A.B. English Literature
4074 Lincoln Drive, Birmingham, Mich.

Dean's List 1, 3, 4; Sodality 1, 2, 3, 4; Purple Key 4; SOS 2; History Society 1; Purple, Contributing Editor 4; Purple Patcher 4; Outing Club 4; Michigan Club 1, 2, 4, Vice-President 3; Junior Prom Committee; Senior Musical; Junior Council; Parents' Weekend Committee. Senior Thesis: *Comments on the Atheism of Christopher Marlowe.*

THOMAS C. THEOBALD
A.B. Economics
3535 Glen Edge Lane, Cincinnati, Ohio

Dean's List 1, 2, 4; AFROTC 1, 2; History Society 1; WCHC 1, 2; Purple Patcher, Production Manager 4; Outing Club 1, 2; Ohio Club 1, 2, 4; Senior Musical; Junior Year Abroad Program. Senior Thesis: *The Projected Economy of Iraq.*

JOHN J. THORNTON, JR.
B.S. Business Administration
461 Eliot Street, Milton, Mass.

K of C 3, 4; Student Congress 4; SOS 2; NFCCS 2; Intramurals 1, 2, 3, 4; Outing Club 1, 2, 3, 4; Boston Club 1, 2, 3, 4; Biology Society 2; Junior Prom Committee; Parents' Weekend Committee. Senior Thesis: *The Development of Factoring in the United States.*

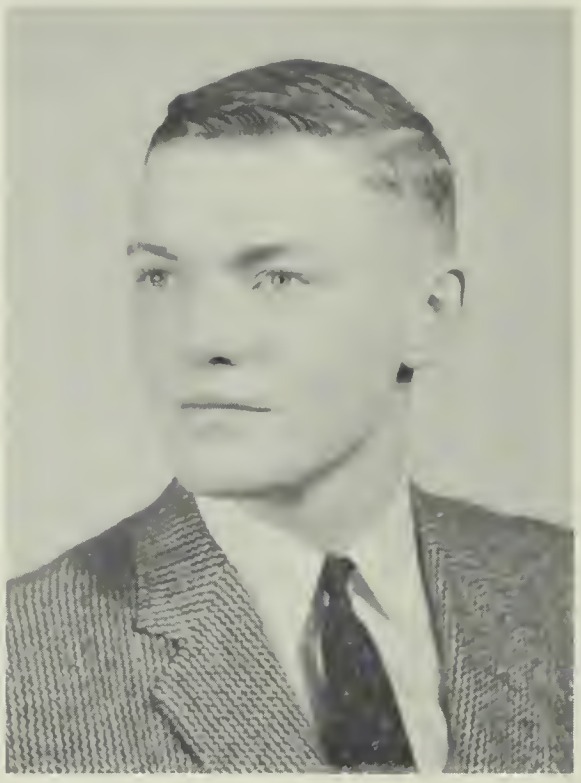

THOMAS J. TIERNEY
A.B. English Literature
229 Bay Ridge Avenue, Brooklyn, N. Y.

Dean's List 1, 2, 3, 4; CCD 2, 3, 4; Sanctuary Society 1, 2, 3, 4; Student Congress 3, Student Activities Chairman 4; NROTC 1, 2, 3, 4; IRJ 2, 3, 4; Glee Club 1, 2, 3; PAKS 2, 3; Purple Patcher 3, 4; Outing Club 1, 2, 3, 4; Junior Prom Committee; Senior Musical; Military Ball Committee 4. Senior Thesis: *John Crowe Ransom.*

PAUL F. TOLAND
A.B. Economics
10 Brewster Street, South Boston, Mass.

NROTC 1, 2, 3, 4; IRJ 3, 4; Intramurals 1, 2, 3, 4; Freshman Football; Varsity Football 2, 3, 4; Purple 3, 4; Boston Club 1, 2, 3, 4. Senior Thesis: *Catholic and Protestant Teachings on Predestination.*

ROBERT N. TORTORELLA
B.S. Economics
100 Fairmont Street, Malden, Mass.

Freshman Football; Varsity Football 2, 3, 4; Boston Club 1, 2, 3, 4. Senior Thesis: *Mergers and Their Effects on Business.*

JAMES E. TRACY
B.S. Economics
38 Harrison Street, Bristol, Conn.

Intramurals 1, 2, 3, 4; Freshman Baseball; Varsity Baseball 2, 3, 4; WCHC 1, 2, 3, 4; Purple 1, 4; Outing Club 1, 2, 3, 4; Hartford Club 1, 2, 3, 4. Senior Thesis: *The Economics of Thorstein Veblen.*

MARTIN F. TULLY
A.B. English Literature
535 1st Street, Brooklyn, N. Y.

Dean's List 3; Intramurals 3, 4; Hudson Valley Club 2, 3, 4; Junior Prom Committee. Senior Thesis: *Edgar Allan Poe: His Theory of Beauty.*

ARMAND L. TURRIN
B.S. Industrial Relations
2120 Hughes Avenue, Bronx, N. Y.

AFROTC 1, 2, 3, 4; Freshman Football; Varsity Football 2, 3, 4; Sabre Squadron 1, Commander 2; Arnold Air Society 3, 4. Senior Thesis: *Knights of Labor.*

FREDERICK J. TURRIN
B.S. Marketing
2120 Hughes Avenue, Bronx, N. Y.

AFROTC 1, 2, 3, 4; Freshman Football; Varsity Football 2, 3, 4; Varsity Track 2; Met Club 1, 2, 3, 4; Sabre Squadron 1, 2; Arnold Air Society 3, 4. Senior Thesis: *Sales Problems in the Investment Field.*

CHARLES F. TWOMEY
A.B. English Literature
7 Juniper Road, Swampscott, Mass.

Dean's List 3; Sodality 1, 2, 3, 4; Sanctuary Society 1, 2, 3, 4; AFROTC 1, 2; SOS 2; Intramurals 1, 2, 3; French Club 1; Amateur Radio Society 1, 2, 3; Boston Club 1, 2, 3, 4; Pre-Legal Society 3, 4. Senior Thesis: *Man and His Eternal Purpose.*

NEIL J. TWOMEY
B.S. Biology
187 Bailey Street, Lawrence, Mass.

Dean's List 3; K of C 2, 3, 4; SOS 2; Intramurals 1, 2, 3, 4; Outing Club 1, 2, 3; Merrimac Valley Club 1, 2, 3, Vice-President 4; Biology Society 2, 3, 4. Senior Thesis: *The History and Nature of Orthodentistry.*

JAMES E. TYRRELL
B.S. Biology
18 Front Street, Bellows Falls, Vt.

Dean's List 1; Sanctuary Society 1; Outing Club 2, 3; Vermont Club 1, 2, 3, 4; Biology Society 3, 4. Senior Thesis: *Periodontics and the Treatment of Pyorrhea.*

DONALD G. URIAN
B.S. Economics
6 Frontenac Street, Clayton, Mo.

AFROTC 1, 2, 3, 4; IRJ 2, 3, 4; Intramurals 2, 3, 4; WCHC 3, 4; Outing Club 2, 3. Senior Thesis: *Missouri Valley Authority.*

MICHAEL C. VAUPEL
B.S. Accounting
150-21 7th Avenue, Whitestone, N. Y.

SOS 2; Intramurals 2, 3, 4; History Society 2, 3; Crusader 2, 3, Managing Editor 4; Outing Club 2, 3, 4; Met Club 2, 3, 4; Senior Council; Junior Prom Committee.

DWIGHT T. WALL
A.B. English Literature
6 Marguerite Avenue, Bloomfield, Conn.

Dean's List 1, 2, 3, 4; Sanctuary Society 1, 2, 3, 4; History Society 2; Crusader 3, 4; Outing Club 4; Hartford Club 1, 2, 3, 4; Junior Prom Committee. Senior Thesis: *John Dewey: Philosophy of Education.*

JAMES M. WALSH
A.B. Economics
170 Savin Hill Avenue, Dorchester, Mass.

SOS 2; IRJ 4; Intramurals 1, 2, 3, 4; History Society 1, 2; Outing Club 1, 2, 3, 4; Boston Club 1, 2, 3, 4; Gaelic Society 3.

JOHN F. WALSH, JR.
B.S. Marketing
38 Clifton Street, Worcester, Mass.

Student Congress 4; AFROTC 1, 2; Intramurals 2, 3; Worcester Club 1, 2, 3, 4; Junior Prom Committee. Senior Thesis: *A Defense of Outdoor Advertising.*

THOMAS E. WALSH
A.B. English Literature
Pampapo Court, Bayonne, N. J.

Dean's List 3; CCD 2; K of C 3, 4; IRJ 2; Intramurals 1, 2, 3, 4; Purple Patcher 4; Outing Club 2, 3; New Jersey Club 1, 2, 3, 4. Senior Thesis: *The Ordeal of Mark Twain.*

ROBERT F. WALTERS
B.S. Marketing
1702 Tracy Street, Endicott, N. Y.

Sodality 1; Sanctuary Society 1; AFROTC 1, 2; Intramurals 1, 2, 3, 4; History Society 2; Outing Club 2; Southern Tier Club 1, 2, 3, 4. Senior Thesis: *Retail Organization.*

RICHARD F. WARNER
A.B. Economics
46 Kingston Avenue, Hawthorne, N. J.

AFROTC 1, 2, 3, 4; SOS 2; IRJ 3, 4; Intramurals 1, 2, 3, 4; Varsity Baseball Manager 3, 4; German Club 1; Purple Patcher 3, 4; New Jersey Club 1, 2, 3, 4; Junior Prom Committee 2, 3; Military Ball Committee 2, 3, 4; Senior Musical; Flying Cross 2, 3, Editor 4. Senior Thesis: *The "Over-the-Counter" Securities Market.*

EDWARD F. WEISS
A.B. English Literature
1359 Belmont Avenue, North Haledon, N. J.

Sodality 1, 2, 3, 4; CCD 2, 3, 4; K of C 2, 3, 4; AFROTC 1, 2; SOS 2; Cross and Scroll 3, 4; Purple, Associate Editor 4; New Jersey Club 1, 2, 3, 4; Pre-Legal Society 3, 4; Senior Musical. Senior Thesis: *Some Aspects of Transcendentalism in Emily Dickinson.*

T. EDWARD WELCH
B.S. Industrial Relations
323 Thelma Avenue, Somerset, Mass.

AFROTC 1, 2; IRJ 1; Intramurals 1, 2, 3, 4; Freshman Football; History Society 2, 3; Outing Club 3; Bristol County Club 1, 2, 3, 4. Senior Thesis: *Labor Corruption in the Twentieth Century.*

DANIEL F. WHEELER
B.S. Social Science
28 Commercial Street, Marblehead, Mass.

NROTC 1; AFROTC 2, 3, 4; Intramurals 1, 2, 3, 4; Freshman Football; Boston Club 2, 3, 4. Senior Thesis: *Marketing Methods of General Motors.*

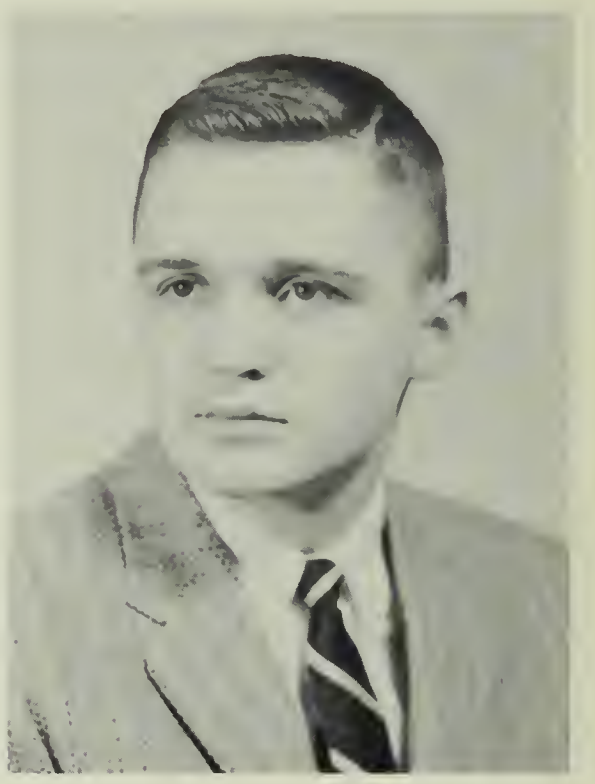

GEORGE L. WHITE
A.B. Physics
36 Walnut Park, Newton, Mass.

Dean's List 3; Intramurals 1, 2, 3, 4; Physics Club 4; History Society 3; Outing Club 1, 2, 3, 4; Boston Club 1, 2, 3, 4. Senior Thesis: *Guided Missiles.*

CLAYTON E. WHITING, JR.
B.S. Chemistry
7616 Division Street, River Forest, Ill.

Sanctuary Society 1; K of C 3, 4; NROTC 1, 2, 3, 4; Cross Current 1, 2, 4; Intramurals 1, 2; Freshman Debating; Cross and Crucible 1, 2, 3, Editor of "The Hormone" 4; Crusader 1, 2, Chief Copy Editor 3; Outing Club 1, 2, 3, 4; Chicagoland Club 1, 2, 4, Vice-President 3. Senior Thesis: *Heats of the Reaction of Glycine with Various Divalent Metal Ions.*

WILLIAM J. WILLIAMS, JR.
A.B. Political Science
18 Knollwood Road, Tuckahoe, N. Y.

Dean's List 1, 2, 3, 4; Sanctuary Society 1, 2; Aquinas Circle 4; SOS 2; BJF 3, 4; Cross and Scroll 4; Freshman Debating; WCHC 1, 2, 3, 4; Outing Club 4; Met Club 1, 2, 3, 4; Pre-Legal Society 3, 4. Senior Thesis: *Clinton E. Jencks vs. The United States, and the Secrecy of the FBI Files.*

ROBERT J. WILLIAMSON
B.S. Business Administration
53 Franklin Street, Clinton, Mass.

Intramurals 1, 2, 3, 4; Freshman Football; Varsity Football 2, 3; Outing Club 1, 2, 3, 4; Worcester Club 1, 2, 3, 4. Senior Thesis: *Economics of the National Association of Manufacturers.*

EDWARD N. WILSON
A.B. History
38 Garden Place, Brooklyn, N. Y.

Dean's List 3; CCD 3, 4; NROTC 1, 2, 3, 4; SOS 2; IRJ 3, 4; Outing Club 1, 2, 3; Met Club 1, 2, 3, 4; Junior Prom Committee. Senior Musical. Senior Thesis: *Aswan Dam Decision.*

JOHN H. WILSON
A.B. English Literature
19 Murray Street, Binghamton, N. Y.

Dean's List 1, 2, 3, 4; Sodality 1, 2, 3, 4; Cross and Scroll 4; Glee Club 1, 2, 3, 4; Choir 3, 4; French Club 1, 2; Outing Club 4; Southern Tier Club 1, 2, 3, 4; College Organist 3, 4; Senior Musical, Co-Chairman. Senior Thesis: *An Analysis of Chaucer's "Pardoner's Tale".*

KELVIN K. WOLFERSE
A.B. Economics
477 Windsor Road, Woodridge, N. J.

AFROTC 1, 2, 3, 4; SOS 2; Intramurals 1, 2, 3, 4; WCHC 1, 2, 3, 4; Crusader 1; New Jersey Club 1, 2, 3, 4; Sabre Squadron 1, 2; Flying Cross 3; Arnold Air Society 4. Senior Thesis: *The Essence of the New Corporation.*

W. FOSTER WOLLEN
A.B. English Literature
54 McElroy Avenue, Palisade, N. J.

Dean's List 1, 3, 4; Sodality 1, 2, 3, 4; Aquinas Circle 4; NROTC 1; Intramurals 1, 2, 3, 4; Varsity Tennis 2, 3, Captain 4; German Club 2; Outing Club 1, 2, 3, 4; New Jersey Club 1, 2, 3, 4; Family Life Club 2, 3, President 4; Junior Prom Committee. Senior Thesis: *The Neo-Platonic Element in William Wordsworth.*

JAMES H. WOODS
B.S. Industrial Relations
5 Fairfield Avenue, Holyoke, Mass.

Human Relations Club 2; Intramurals 2, 3, 4; Outing Club 3, 4; Springfield Club 2, 3, 4; Institute of Industrial Relations 4. Senior Thesis: *NLRB: Its Powers and Limitations.*

EARLE F. WOZMAK
B.S. Sociology
Main Street, Jaffrey, N. H.

SOS 2; Intramurals 2, 3, 4; Outing Club 3, 4.

JOHN E. WRIGHT
A.B. English Literature
46 Ridgewood Terrace, Northampton, Mass.

Dean's List 3; CCD 2; Sanctuary Society 1; IRJ 2, 3; Intramurals 1, 2, 3, 4; Math Club 1; Purple Patcher 4; Outing Club 1, 2, 3, 4; Springfield Club 1, 2, 3, 4; Ski Team 1, 2, 3, 4. Senior Thesis: *Non-Literary Criticism of Edmund Wilson.*

WALTER G. WROBLESKI, JR.
B.S. Biology
3 Prospect Avenue, Nashua, N. H.

K of C 2, 3, 4; Human Relations Club 3; Intramurals 1, 2, 3, 4; Outing Club 3; New Hampshire Club 1, 2, 3, 4. Senior Thesis: *Physiology of the Brain.*

JOHN M. WYSER-PRATTE
A.B. English Literature
134 Broadview Avenue, New Rochelle, N. Y.

Dean's List 2, 3, 4; Aquinas Circle 4; NROTC 1, 2, 3, 4; Fencing Team, Coach and Captain 1, 2, 3, 4; Freshman Debating; French Club 1; WCHC 2, Sales Manager 3; Outing Club 4; Met Club 1, 2, 3, 4; Pre-Legal Society 4; NROTC Social Activities Committee 3, 4. Senior Thesis: *Cartesianism and its Effect on Seventeenth Century European Philosophy.*

JOSEPH P. ZAIA
B.S. Biology
317 Main Street, Oneida, N. Y.

Dean's List 1, 2, 3, 4; Sodality 1, 2, 3, 4; Sanctuary Society 1, 2, 4; Aquinas Circle 4; SOS 2; Intramurals 1, 2, 3, 4; Outing Club 1, 2, 3; Central New York Club 1, 2, 3, 4; Biology Society 2, 3, President 4; Junior Prom Committee. Senior Thesis: *Anxiety: Its Manifestations and Treatment.*

IN MEMORIAM

DAVID A. CAHILL

FRANCIS X. CORSAC

. . . members of the Class of 1958 who have gone to Him in Whom we believe.

ERECTED
IN
1917

Underclass

by Arthur E. McGuinness

The Works of
GEOFFREY
CHAUCER
HAYES
BALDWIN
GOLE
HISTORY
of
EUROPE
Introduction to
LOGIC
ADAMS
Competitive
Economic
Systems
CROWELL
THE
WEALTH
OF NATIONS
ADAM SMITH
KNOX:
the holy
BIBLE
HOMER
ILIAD
XIII-XXIV
MONRO
TACITUS: AGRICOLA & GERMANIA
CICERO · DE AMICITIA · SHUCKBU

COLLEGIUM SANCTAE CRUCIS IESSEX · OXONIENSIS
IN HOC SIGNO VINCES
IHS

"We passed our orals! We're free!"

Juniors

I pray that I shall never see
My name on the Scholastic Tree.

Sophomores

Freshman Hazing—the Holy Cross method.

Freshmen

HISTORY OF THE CLASS OF 1959

If you had seen him trudging up the hill that cool September afternoon, you would have said he was the same Jack or Bill or Tom you had met two years before. But was he? Gone was the Freshman's thinly disguised bewilderment. Gone the Sophomore's studied sophistication. Here, in fact, was a changed man. The step was lighter, the gaze truer, the handshake firmer. He was happier than ever to be back, and more confident too, for better than ever before, he knew where he was going and knew how to get there. Who was this wiser, mellower visitor, this new-born man of the world? None other than a Junior of the class of '59.

The history of any class must inevitably pivot around a few outstanding figures, around the men whose names are known, and who are always identified with the class. Yet the real worth of any group, be it a class, corporation or regiment, depends on the nameless member who typifies the whole group, who, with a host of others just like himself, fills out the ranks. It is with him that our history must begin and end. For it is he that has made this history what it is.

The story really began one day last spring when our hero, who was then a somewhat amorphous Sophomore, elected a group of officers to lead the class of '59 through its third auspicious year on the Hill of St. James. Even as early as this, it was obvious that the history of this Junior and his classmates was to be a success story. For the men they chose to take the helm for the following year were men who had ideas, and, what is more important, the incentive to carry them out. First on the list was President-Elect Bill McCormack, a soft-spoken New Englander with a tremendous capacity for leadership and hard work. Next in line came Vice President Jerry Hyland, Secretary Jan Blais and Treasurer Tim Buckley—all capable young executives. Behind them stood the Junior Class Council, a group eminently worthy to represent its class. Before the ink was dry on their winning ballots, the new Junior Class Praesidium set to work laying plans for the coming year. By the time the men of '59 were packing their bags for the great summer exodus, a complete set of blueprints had been

WILLIAM McCORMICK,
President

drawn up for the following fall and winter.

Our hero never doubted that his class was destined for greatness. It was only a question of time now.

After a fleeting summer of work and play, our hero returned to Holy Cross as a full-fledged Junior. It didn't take long for him to see that the class of '59 was embarking on a brilliant year. He saw his classmates virtually hold up the line for the 1957 football team. He watched Tommy Greene's deadly accurate passing eat up the yardage for Holy Cross. It made him proud to read in his Sunday Times that Tom was leading the nation in total offense. Dick Berardino was there to receive Tom's passes and up on the line, Jim Healy, Joe Moore, Dave Stecchi and Ed Hayes provided the all important power. What with the charging of Wally Bavaro and Joe Stagnone, it was easy to see that the Junior Class was making a sizable contribution to Holy Cross' football strength.

One cold November afternoon our hero found himself in Syracuse cheering the Crusaders to a 20-19 victory over Syracuse University. He was one of the more than a hundred stalwart Juniors who followed their team six hundred miles across the New England-New York countryside. Their efforts were not in vain. It was perhaps this trip above all that was responsible for the surge in spirit that suddenly erupted in the ranks of the Junior Class

around this time. The credit for this show of personality goes to Jerry Hickey, a man who came up with a good idea, and then had enough determination to see it through. By the time the goal posts were coming down after the 14-0 victory over BC, our hero was quite satisfied that the 1957 football season had been a successful one, and that the Junior class had had a lot to do with making it a success.

Early December found our hero examining the prospects for the basketball season. Here again he found a team heavily stocked with men of '59. He watched Jack Whelan, Dennis Noschese, Ron Liptak and Ed Reid round out a promising squad. He was sure that the team, underrated as it was, would chalk up a creditable season with the help of such spirited Juniors. Looking into the crystal ball, our hero foresaw a strong baseball force for the spring. And no wonder it looked strong! There were Jim Farino, Dick Berardino, Hal Dietz, and Ronnie Liptak looming up on the horizon.

But it was not only on the athletic fields that our hero had reason to be proud of this class of his. As the fall months went by, it became increasingly evident that the class of '59 was more than holding its own in just about every activity on campus. More fifty-niners were writing and speaking and acting than ever before.

The BJF got off to a very early and very satisfying start with two Juniors, Joe Kett and Jack Laschenski bringing home the bacon in contest after contest. The Dramatic Society's resounding success with the English thriller "Witness For the Prosecution" was due in large part to performances by John Onuska and Terry Gilheaney, and to the dazzling publicity campaign sparked by Dave Cooney and Ed Cap.

Whenever our hero tuned in to WCHC of a quiet afternoon, he was bound to hear either Frank Luongo or John Corrigan or Mike Tomaino purring over the airwaves. In his copies of the Purple he read immortal products from the pens of Joe Boufford, John Onuska, Joe Kett, and Jack Laschenski. The masthead on his issue of the Crusader displayed the names of Dan O'Neill, Jim Voseler, and Joe Jockel. The accomplishments of these and other men convinced our hero that the class of '59 was coming into its own in every sphere.

Toward the end of October the class of '59 started to make plans for that traditional campus fling, the Junior Prom. After a night of long consultation, the Junior Class Council chose Dave Gilmartin to be Prom Chairman. Later it went back into a huddle and decided that the Prom would feature the exotic motifs of Master Decorator D. Long Graham. Around this time too, the wheel started to roll in the Purple Patcher department. The Council picked Ed Kelly for the job of editor. Ere long, music and lyrics were being ground out for the Senior Class Musical. The class of '59 was still going on to bigger and better things.

But back of it all, giving the class its personality, its character and its name, was our hero. Perhaps he was a star athlete or Dean's List student. Perhaps not. But whatever he was, it was he who held the class together; who, for better or for worse, determined the course it would take over the year. His job was well done.

GERALD HYLAND,
Vice-President

JAN BLAIS,
Secretary

TIMOTHY BUCKLEY,
Treasurer

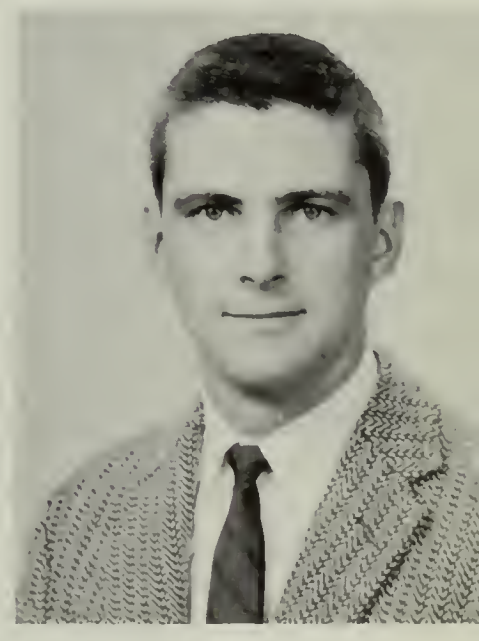

JUNIORS

A

First Row: Joseph Kett, Joseph DeRose, Kerry H. Alley, Jose E. Cardell, John T. Onuska, Jr., Vincent K. Gilmore, George P. Royall, Peter Connell, John L. Mahoney, William J. McCormick, Jr., Thomas N. Troidle, Joseph M. Civetta. *Second Row:* William J. Mastroianni, Richard D. Clarey, Stanley E. Macora, Jr., John D. Corrigon, Raymond Fidaleo, Jan D. Blais, Jerome F. Downs, Richard J. Murphy, James T. Higgins, Raymond P. Grenier, Vincent Garrity. *Third Row:* Thomas F. Coyle, Matthew A. Kass, John P. Laschenski, Robert F. Cullen, Edward H. Cap, Robert Doyle, Albert E. Hill, Roland E. Dufault, Robert A. Fassnacht, Robert J. O'Connell, Neal E. Winn. *Fourth Row:* John V. Agurkis, George R. Hughes, Owen B. Gilman, Joseph D. DiZoglio, Jerald D. Buckley, Ralph A. O'Connell, Richard Paul Kane, Francis J. Stewart, Edmund J. Kelly. *Fifth Row:* Donald R. Black, Peter F. Devaney, Jr., Paul R. Swarney, David A. Cooney, Robert Kane, Terrence F. Gilheany, Brian Donaher, Charles M. Madden.

B

First Row: J. Peter Doonan, Arthur Wallingfard, Ronald A. Chung, Robert J. Goyette, James O. Vosseller, Jr., Francis X. Bruton, Jr., Walter P. Chase, Edward Matz, John A. Calogero, William J. Baroody, Jr. *Second Row:* Jerome Day, John Dumphy, Robert Keleher, Paul McNellis, Andre J. Codispoti, William B. Maher, Michael Apicella, C. Francis Egan, Jr., James C. Griffin, Sherman Brown. *Third Row:* Robert J. Colby, Paul J. Godby, Kevin J. McCarthy, Frank Carmody, C. Kenneth Morano, Gregory Didden, Daniel M. DeYoung, Richard M. Clark, Michael Orceyre, Thomas Grace, Thomas Sheehy, Thomas F. Lee. *Fourth Row:* James Molloy, J. Peter Bouvier, Francis Riopel, Reynold Baumstark, Edward B. Wotycha, Arthur Ungerer, Patrick F. Foley, Richard M. O'Shea, William R. Sheehey, R. Anthony Perchard, Raymond P. Harris, William Maloney. *Fifth Row:* Barry Worfolk, John Malloy, Robert M. Defino, Charles Sigmund, Daniel J. O'Neill, William J. Lally, Charles E. Riordan, Richard T. O'Neil, Curtis Barry, Terrence J. O'Toole, Albert M. Fiorito, Ed Hayes, Warren N. Gaffney, Jr.

C

First Row: John F. Gaudet, Frank J. Luongo, John C. Corrigan, Jr., J. Blase Mullen, John T. Quinn, Francis M. Donovan, John H. Rollins, John A. Shields, Dave Luttinger, John T. Connerty, Frank M. Groom, Francis M. Tivnan, Jr., Fred Commentucci, Michael T. Tomaino, Paul J. McElligott, Daniel T. Buckley, Jr., Gerald Hyland, Jerome Ambrose, Charles G. Stemwedel, Edward J. Alzapiedi, Robert A. Welsh, Jr. *Second Row:* Daniel Sheahan, Richard J. McGovern, John P. Williams, James A. Kennedy, Peter B. Stevens, Michael J. Tully, Harvey Hoyt, Thomas J. Sheehan, Thomas Francis Madden, Robert V. Deiana, Richard MacMurray, Gerard C. Salvatore, Paul J. Tougas, Edward Duffy, Vincent P. Bresnahan, John R. Campbell, Denis Delaney, Timothy F. Scanlon, Anthony E. Brennan. *Third Row:* Craig T. Nevins, Joseph R. Fordham, John Dondanville, Joseph Peters, Donald F. Gelnaw, John R. Bomba, David G. Cormier, John A. Dorkin, George R. Allen, Hugo E. Giargiari, Ralph B. Kinney, Jr., John Mason, Joseph F. Persechino, John H. Cranston, Melvin B. Clifford, Gilbert E. Marcotte, Frank Ruddy, Charles Wildman, Jr.

D

First Row: David R. Llewellyn, James A. Laria, John N. Kane, John T. Hurley, Joseph L. Dixon, Joseph T. Sweeney, Thomas A. Cahill, Albert E. Nevins, Raymond H. Lepoutre, John F. Murphy, Joseph M. Farrell. *Second Row:* Mark F. Lilly, James E. Mischler, Kelvin L. MacKavanagh, Charles H. Johnson, James F. Moon, James E. Murphy, Anthony W. DePaul, Jr., Thomas F. Cummings, Anthony Bruce Dean, J. Mark McCarthy, Thomas M. O'Brien, Martin B. Eberhardt, Lionel A. Richard, William O. Ferguson, Jr. *Third Row:* James Carter, William A. McKenna, Jr., Richard A. Astukewicz, Edward C. Furey, Thomas V. Giles, Charles J. Jackman, Jerome V. Driscoll, Jr., John T. Dillon, John W. Hanifin, Jr., Florence J. McCarthy, Jr., Thomas C. Lane, G. Dennis Sullivan, Bert Bergen, Kenneth R. O'Brien. *Fourth Row:* Francis J. Foley, Jr., David W. Judd, Martin F. Harrity, Thomas A. Johnson, Joseph Impellitteri, J. Charles Dacey, William R. Keyes, Richard P. Donohue, Edward T. Mitchell, Leonard R. Dorrien, Thomas C. Killion, Jr., John R. O'Brien, Robert M. Maloney, Arthur F. Tubridy, Jr.

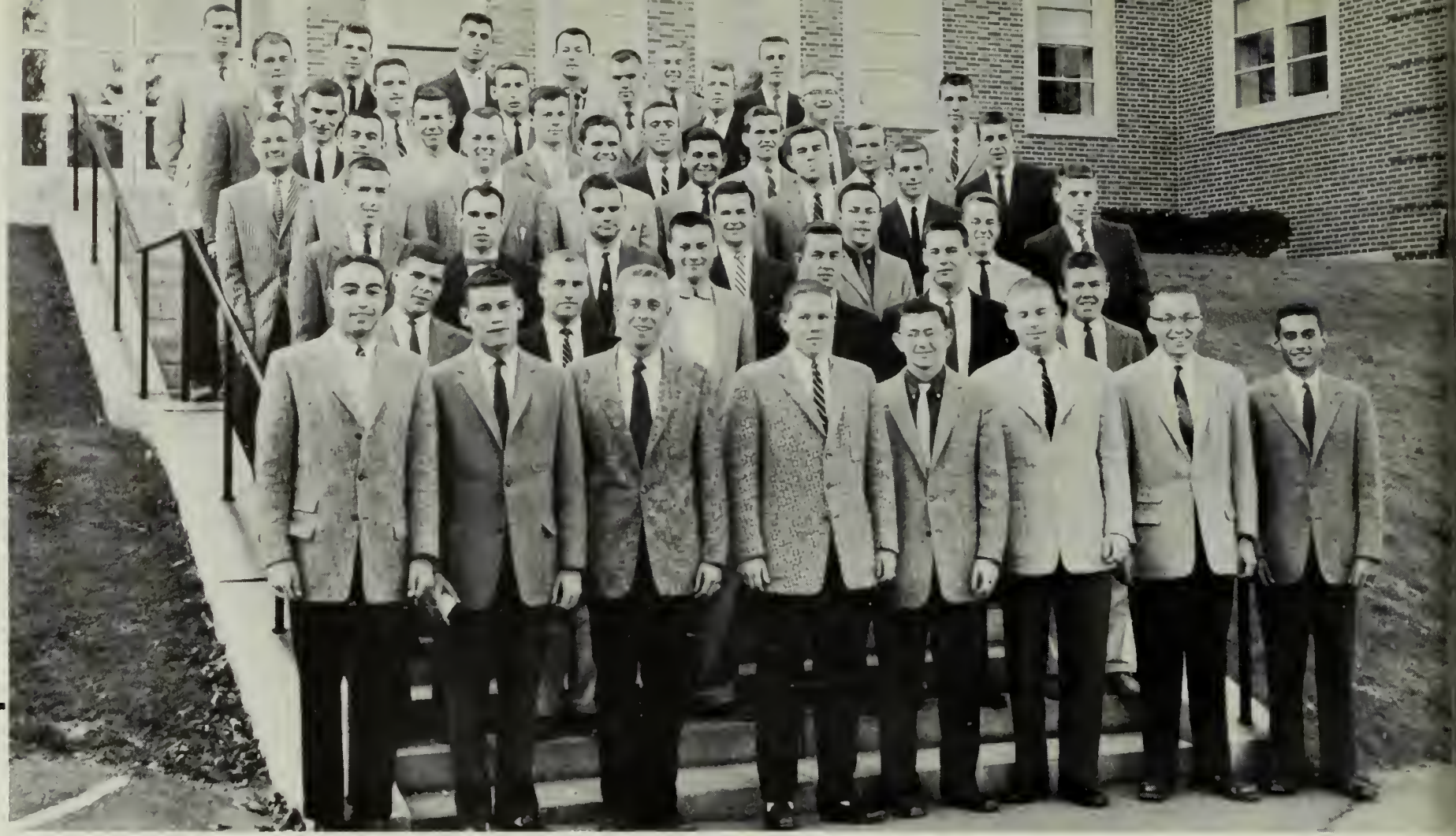

First Row: Joseph Corona, John B. Cummings, James H. Gensheimer, Joseph A. Jockel, Jr., John E. Cavagnaro, Stanley Beattie, Francis J. Hewitt, Francis D. Carbone. *Second Row:* Ronald A. Caruso, Robert Wickstrom, David I. Walsh, William E. Quirk, John J. Rowe, Tod Parrott. *Third Row:* Richard J. Beatty, William A. Maple, Walter Towner, Peter D. Archey, Edgar H. Fay, Jr., Barry La Vallee, William F. Banks, Jr. *Fourth Row:* James C. Conklin, John F. Creamer, Paul Collins, Anthony R. Piro, John Ritz, William R. Toussaint, Jr., Jerome V. Hayes. *Fifth Row:* Daniel A. Nicholson, Thomas P. Gorski, William E. Welsh, Thomas Greene, William J. Cooney, John R. Cunniff, Peter D. McKenna, Robert P. Joyce. *Sixth Row:* Bernard J. Quirk, Robert L. Turain, Francis N. Vita, Edmund R. Sledzik, Thomas M. Mooney, Joseph Wallace. *Seventh Row:* R. Anthony Malone, Francis P. Quinn, Anthony D. Bavaro, John M. O'Connell, III, Peter J. Pfaff, Michael Ambrose.

E

First Row: Larry Rancourt, James J. Keegan, John Lawrence Barbetta, Patrick C. Valenti, Robert P. D'Amour, Anthony B. Judah, Robert S. Holgate, John C. Darrow, Paul Joseph Wetzel. *Second Row:* David C. Donohue, John Houston, Richard J. Cromie, Martin M. Mitchell, Edward F. Reid, Paul E. McManus, John J. Stout, Jr., Arthur Ciocca, Gerald G. Sheehan, Jr., William M. Glasheen. *Third Row:* John M. Ricciardi, Jr., Joseph Loftus, Raymond A. Doyle, Gordon L. Datka, Mortimer D. Beck, Stephen M. Kiernan, William Walker, John S. Fleischer, Charles H. McCabe, George O. Deshensky. *Fourth Row:* Richard J. Cea, Joseph L. Cavanaugh, Richard D. O'Conner, Joseph F. Hennessey, John E. Mullen, Joseph A. Ricci, Robert J. Maloney, John Paul Royston, Edward A. Foley, Cyril A. Flynn. *Fifth Row:* Jose E. Villares, Arthur W. Brodeur, David J. Gilmartin, Michael N. Marty, David F. Stecchi, Lawrence J. Welch, Jr., Daniel T. Sweeney, John W. Gainor, Richard P. Tennyson, Alphonso J. Perna.

F

G

First Row: William H. Marrs, Omer J. Babineau, Fred E. Morrissey, John K. Figge, James F. Anderson, Robert J. Bertllett, Jose F. Feito, Robert J. Reidy. *Second Row:* John J. Walsh, Edward S. Krysiak, John P. Moriarty, John R. Baldwin, L. Michael Carusone, Robert B. Kinney, Richard J. Reynolds. *Third Row:* L. Richard LeClair, Daniel P. Dennehy, Frederick Darney, James M. Canavan, Jay Manasas, Arthur J. O'Dea, James F. Van Deusen, William F. Jacques, Jr. *Fourth Row:* Phillip T. Cunningham, Howard E. Dalton, Richard Berardino, Thomas P. Joyce, William A. Macchi, Jerome E. Hickey. *Fifth Row:* Philip P. Kent, Hayes E. Irons, Francis C. McGourty, Francis J. Issa, Ron P. Liptak, John J. Bush, Jr., Hugh T. Corcoran, Richard C. Welsh. *Sixth Row:* Thomas H. Drohan, Edward Dunn, James J. Herlihy, Jr., Raymond J. Fitzpatrick, Jr., Paul D. Clark, Hal F. Deitz, James M. Farino, Jr.

JUNIORS

H

First Row: Norman J. Kramer, Edwin Norbert Zahm, Ray A. Murphy, Gerard F. Norton, Paul J. Buckley, Donald P. Galamaga, Walter J. Case, Charles R. Lennon. *Second Row:* Jude T. Smith, Richard W. Budinger, David R. Traynor, Thomas C. Doyle, Joseph G. Alavosus, Jr., John J. Ziskowski, Robert J. Blanch, John R. Mellert, William J. Moore. *Third Row:* Edward J. Leahy, Lawrence H. Madaras, Thomas J. Hickey, Eugene F. Haggerty, James V. Hennessy, John McAuliffe, Bernard A. Barufaldi, James W. Payne, Donald C. Collimore. *Fourth Row:* Edward J. McTighe, Kenneth J. Hohl, Pasquale P. Muccigrosso, Nicholas S. Molinari, Bob Harrington, John E. Driscoll, Allen H. Rosenquest, Joseph Merchant, Salvatore Trimboli. *Fifth Row:* George P. Chave, John M. Power, Thomas J. Craig, Richard H. McKenna, Robert C. Meehan, John Ormond, John Hintelmann, Richard Knoepfel, Robert Landry.

HISTORY OF THE CLASS OF 1960

When 450 men of varying habits, interests, and capabilities are drawn together from nearly every section of our panoramic country, the results are bound to be interesting. The Texas cowboy and the Boston Brahmin, the fog-bound Friscoite and the fellow from the long line of brown tenement houses on 72nd street in Brooklyn, the sharp talker from the windy Shore Drive of Chicago and the drawler whose wall is decorated with a large Confederate flag—yes, all of these and many more find themselves diverse elements in an integral whole which has somehow woven through a tortuous path of two long years at the Cross. This is the class of '60 and it is a class of which we are justly proud. We've passed through the wide-eyed days of freshman wonderment, and we've managed to refuse the easy cynicism and misbegotten bitterness too readily associated with the word sophomore. Indeed, we hope we've done what we should and more in this second year at college.

In September, trying energetically to forget last year's drafty rooms in O'Kane, Fenwick, Wheeler, and Campion, we settled down in remarkably similar quarters in Wheeler and Alumni. But old friends were there, and those first few bull-sessions sparkled with fresh accounts of the sort of things that happen only to college men, and only in the summer. Better still, the freshmen were here, and, bless the little fellows, they were buying books.

To a Crusader fall meant crisp air, long afternoons, short weekends. But most of all, it meant football. Playing for an excellent squad that hit some rough going when it was least expected, fine sophomore ballplayers like Ken Komodzinski, Jack Esposito, Charlie Pacunas, Vince Promuto and Bernie Buzynski, helped make the season proud with sunny Saturdays and two days of sheer glory against Syracuse and B.C. The rumor, stemming

EDWARD McADAMS,
President

from an AP photograph, that several Marquette tacklers utterly abandoned hope in the face of the H.C. attack and began running interference for soph halfback Johnny Freitas, was, incidentally, perfectly true.

Though particularly successful in football, sophomore athletes by no means confined their activities to the gridiron. Pivotman Ralph Brandt represented us admirably throughout the basketball season and ought to be one of the big guns in the H.C. attack for the next two years. Sophomores George Imwalle and Al Attar also distinguished themselves on the hardwood.

The first issue of the *Purple* revealed the early efforts of several of our classmates, and throughout the year many more sophomores had the fruits of their earnest young labor brought to light in its pages. Outstanding examples of particularly deft verse were consistently submitted by Jim Wellehan and Dick Andres.

As the song says, "It's mighty cold in winter," and even the hardy outdoorsmen of the class of '60

were driven to refuge in their rooms by early sunsets and lusty North winds on a winter-bleak Mt. St. James. Some solace, however, lay in the fact that we could rest in the comfort of our rooms with Barth Healy, Emmett Harrington, Bob Savard, Mike Keating, and Fred Adame keeping us entertained over the airwaves of WCHC.

In fact, more than a few members of '60 seemed to have kissed the blarney stone. Such crowd pleasers as Joe Dorsey, John Issa, Chuck Comeau, and Pat Amer in debate and thespians Peter Baker, Paul Donahue, Tony Bellanca and Gerry Seitz respectively distinguished themselves as they mounted rostrums and trod the boards in grand fashion.

At the Christmas banquet we had the opportunity of hearing the glee club, and here too was the class of '60 ably represented. Soloist Pete Cinelli and Jack Fitzgibbons, Buddy Carr, Dave McQueeny, and Phil Bergen in the Pacs were but a few of our classmates who excelled.

But winter on the hill is winter on the hill. And by the time Christmas vacation rolled around there was great joy in Mudville. Home we hastened to yule logs and forgetful eggnogs, to tinseled trees and the silent peace of midnight Mass. But, these fleeting moments could not erase the reality of midyear exams and the feverish preparation beforehand, the sighs of relief which followed.

Our return to the hill brought with it new interests and new hopes, among which was a promising track squad, in the last stages of preparation for the impending indoor season. Those early promises were admirably fulfilled. As the season moved on, we noted with pride the fine showing of Joe Carney, Pete Smith, Dick Wotruba, Don Michalski, Andy Simons, Tom Henehan, and John Curillo.

Giant posters, friendly handshakes, and an endless chain of speeches told us that spring was upon us and that it was once again our task to select the men who would lead us in our third year at the Cross. We compared, we discussed. And, perhaps for the first time, we realized that this year's leaders —Ed McAdams, John McManus, John Issa, and Jack Caldwell—would be tough men to replace.

And we realized more than this. For, in that spring season of elections, week-end beach parties, and study sessions on the lawn behind the dorm—at a jazz concert or an extra-inning ball game—in a last-minute farewell as we rushed for the train—we saw the long list of achievements which have followed us through our second year at Holy Cross. And perhaps we thought of all the silly things and scholarly things which have made us distinctly the class of 1960.

JOHN McMANUS,
Vice-President

JOHN ISSA,
Secretary

JACQUES CALDWELL,
Treasurer

First Row: Peter Baker, John Dingeman, Thomas McGuirrea, Frank E. Reilly, Neil P. Coughlan, Robert H. Kane, John M. McNamara, John A. McDonough, Paul Kohnen. *Second Row:* E. Dennis Taylor, Roland Foraste, David Pollard, Charles W. Gusmer, Patrick J. Sullivan, Emmett F. Harrington, Alfred T. McDonnell, James Galdabini, Jay R. Massey, Robert F. Connelly. *Third Row:* John Greaney, Robert Wall, Philip J. Bergan, Steve Carney, Jacques R. Caldwell, Patrick J. Amer, William P. O'Keefe, Timothy McMaster, Howard G. Seitz, Peter Cinelli.

A

SOPHOMORES

First Row: Thomas A. Brennan, Jr., Anthony R. Santoro, Frederick L. Nagle, Jr., Richard Stevens, Edward P. Smith, Raymond W. Merritt, Neal F. Smith. *Second Row:* Michael S. Cassidy, Philip S. Kiley, John E. Burke, Richard L. Sippel. *Third Row:* Richard R. Lamontagne, Edward J. Lum, Basil Robert Gillanders, James Mahoney. *Fourth Row:* George M. Ford, James Coughlin, Daniel T. Harrington, Michael Dooley. *Fifth Row:* John J. Penny, Jr., John P. Premru, William Berghold, Hugh A. Lavery. *Sixth Row:* Karl J. Zimmerman, William A. St. James, Ted Gilsenan, Joseph F. O'Rourke, Gerard F. Kenny. *Seventh Row:* James F. X. Wellehan, Gordon T. Moynihan, Jr., Louis F. Cumming, Joseph A. Lucido.

B

The Blackstone Nautical and Exploratory Society

First Row: Gerard M. Latus, Ralph Porter, Donald Michalski, Robert C. Dohrenwend, Gary Nelson, William L. Jackson, Paul Fitzgerald, John F. Downs, John H. Flannagan, Jr., Jerome B. Linehan, William J. Sullivan. *Second Row:* Robert W. Ritchie, Thomas A. Martin, Jr., Joseph M. Keating, Charles J. McLaughlin, Samuel J. Foley, Patrick Casimir, Thomas J. McCarty, Cornelius A. Heaney, Jr., Joseph E. Roesch, Thomas J. Harrington, Edward J. Kennedy. *Third Row:* Edward Lahey, Joseph M. Porter, Earl C. Francis, Samuel J. Groom, Jeffrey F. Landau, Andrew J. Kelly, Cornelius J. McQuillen, Kevin J. Kerwin, John T. Kielty.

C

D

First Row: Raymond E. Clyne, Anthony G. DiFalco, John Francis McManus, Ames T. Bleda, Robert A. Boucher, Bernard J. Finnegan. *Second Row:* Alfred Morgan, John Fitzgibbons, Robert A. Melley, James Landers, Shane MacCarthy, Jr. *Third Row:* Robert Marcato, Richard J. O'Brien, Thomas Gallagher, John P. Cruickshank, Kevin Kelley, Robert P. Dahut. *Fourth Row:* James A. Treanor, William H. Anslow, Bart Rebore, Charles R. Comeau, Thomas Devlin. *Fifth Row:* Edward Schima, Richard K. Ausbrook, Joseph F. Markham, John T. Fitzgerald, Peter W. Ferran, William J. O'Brien.

E

First Row: Robert Joseph Smolenski, Edward P. Petyak, Eugene F. Smith, Norman J. Shepherd, Lewis M. Pfister, Jr., Corbett E. Walsh, Jr., John T. O'Connor. *Second Row:* John L. Kellogg, John W. Davis, Robert J. Savard, William Burke, Andrew J. Simons, Richard J. Andres, John J. Meyers, Peter David Smith, John L.P. Connelly, Ronald E. Gwozdz. *Third Row:* James J. Brennan, Joseph L. Dorsey, William B. Gault, E. Paul Andersen, Fred P. Adame, Joseph P. Carney, J. Barth Healey, John P. Hanson, George Lussier, Jerry Hurley.

F *First Row:* Charles P. Jaworski, Alfred R. Bonsignore, David F. Gallery, Anthony Bravo, Gerard J. LaFleur, Robert Burroughs, Peter M. Horan, Joseph Michon, Jr. *Second Row:* William Geary, John McMorrow, Jr., William R. Piro, Jr., Joseph Burke, John J. Delfino, Thomas J. Zambarano, Joseph Castronuovo, John M. Carroll, William Slimbaugh. *Third Row:* Edward T. Jones, Robert E. Brady, James S. McGinn, John S. Casko, Philip E. Pilon, Donald F. Vasconcelos, Frederick J. Bachl, Robert G. DeBonville, Paul T. McEnery.

SOPHOMORES

G *First Row:* Reynold J. Finnegan, Anthony G. St. Pierre, Daniel M. Zavisza, Thomas J. Sarnowski, Bernard Loughlin, Elias B. Abilheira, Jr., Ronald J. Mulcare, John J. O'Connor, Rimantas P. Pauliukonis. *Second Row:* Gerald H. O'Brien, Stephen F. Pirog, Robert A. Frank, James J. Owczarzak, Patrick J. Smith, Hurlburt Joseph Smith, Richard M. Joyce, Leonard S. Conti, Anthony A. DeMaria, Ronald Maple. *Third Row:* James J. Roveda, Paul R. Siconolfi, Ronald Craig Sullivan, Richard R. Whalen, John R. Moquin, George L. Pamental, Thomas J. McGinn, Jr., Frank Valcour, Michael J. Amoruso, Philip M. Sliney, Lawrence A. McGrail.

First Row: Richard C. Browne, Anthony P. Dowd, John P. Robshaw, Jr., Thomas F. Concannon, James H. Holly, Richard R. Delfino, James D. Whamond, James F. Bell, William F. Meagher, Leonard P. Weg, Edward T. Tobin, Jr. *Second Row:* Martin P. Sutton, William L. Kelleher, Jr., Michael N. Hudack, David L. Arnold, Anthony F. De Angelis, David J. Bartholomew, John J. Issa, Francis J. Collins, Jr., Robert E. Phaneuf, William E. Gelpke. *Third Row:* Donald D. Colistra, John J. Kelliher, Joseph H. Brown, Jr., Anthony J. Octavio, Jr., Robert Pratt, James P. Heron, Eugene J. Mandarano, Paul R. Cusson, John J. Mozdiez, George Inwalle, John M. Foley, Jr., John O'Mara.

"This was their finest hour"

I

First Row: William V. DePaolo, George W. Phillips, Thomas C. Cassin, Ralph W. Webster, Eugene P. Martin, Robert F. Sieniuc, Frank J. Fonteyn, James J. Gallagher. *Second Row:* W. Berte Brady, Lawrence J. DeNardis, G. Jeff Marshall, Edwin L. Bender, Terence J. Kernan, Robert E. Martin, Jr., Robert J. Fitzpatrick, Vincent R. Fontana, William J. Precobb. *Third Row:* Charles R. Guillette, Frederick W. Barrett, Jeffrey S. Ross, James Falco, Terry Wadsworth, Paul V. Donahue, Richard G. Whitman, Neill J. Kelly, Peter W. Smith.

SOPHOMORES

J

First Row: Bernard J. Guarini, John McDermott, George G. Stevenson, Donald C. Sullivan, John F. Crowley, John Curtis McCarthy, Richard J. Schoeb, Thomas J. Tessier, Eugene P. Kirejczyk, Thomas J. Scozzafava, Robert J. O'Brien, Thomas F. Phalen, Jr., Gino A. Garilli. *Second Row:* David F. Toomey, Kenneth D. Komodzinski, Vincent C. Sgarzi, Lynn F. Parrott, John J. Moynihan, Jr., John T. Kirwan, Charles McGratty, Don Rourke, Louis Lapolla, Robert R. Lalancitte, Richard McGuinness. *Third Row:* John Carullo, Raymond Roberts, Dave Mills, J. Robert McCann, Paul F. Smith, Joseph P. Jowaisas, Anthony M. Liebler, Tom Henehan, Stan Bialous, Robert J. McDermott, Timothy M. Loughin.

First Row: Charles A. Bisesi, John F. Bacon, John Freitas, Robert E. O'Hagan, Kenneth Keyes, Daniel G. Hall, Robert J. Graham, Joseph P. Kettinger, Charles B. Kray. *Second Row:* George F. Sullivan, Jr., John E. O'Donnell, David M. McQueeny, John K. Dailey, Thomas Edward Sullivan, C. James Murphy, Jr., Richard P. Chartrand, Steve Murrin, Arthur N. Cordell, William H. Regan. *Third Row:* Henry J. Ryan, John M. Esposito, Jr., Joseph F. McDonough, Thomas G. Kelley, John F. Keating, Jr., Bernard Buzyniski, Robert T. Bruce, Anthony J. Bellanca, Robert Coogan, Peter M. Brandon, Vincent L. Promuto, Frederic C. Markey, John L. Sullivan, David F. Allen.

K

SOPHOMORES

First Row: John J. Horrigan, Stephen M. Halloran, Edward J. McAdams, Frank R. McGuire, Jim FitzPatrick. *Second Row:* William Luft, John W. Kershaw, Paul R. Cox, John Lynch. *Third Row:* Peter Lilly, Robert Gugelli, Richard A. Cloutier, Nicholas F. D'Agostino, Jr. *Fourth Row:* Charles E. Splaine, John J. Giza, Paul Malkasian. *Fifth Row:* Edmond V. Worley, Jr., Kevin W. Dunn, John Barlow, Peter O'Malley. *Sixth Row:* Robert G. Dougherty, William Dobson, Jr., John C. Murphy, A.T. McManus. *Seventh Row:* Joseph Philipp, John Halleron, John Brickley, John M. Kenney.

L

First Row: Richard T. Wotruba, Stephen F. Huff, Richard L. Wynne, Joseph N. Guden. *Second Row:* Michael J. Hurley, Eduardo E. Franklin, John W. Bryant. *Third Row:* Robert J. Topitzer, Frank P. Mutrie, Jr., Robert Guillette. *Fourth Row:* Thomas C. Evans, John Wirth, Maurice F. Meagher, Jr. *Fifth Row:* Daniel Sammartino, Robert W. Hunter, John F. Tompkins. *Sixth Row:* Domenic M. Sica, Thomas R. McNaboe, William B. Hynes. *Seventh Row:* Anthony M. Guerrera, William B. Caldwell, John E. Eckert, Nicholas Sergi, Jr. *Eighth Row:* Juan A. Franco, Jr., John T. McGuiness, George J. Griffin, Michael F. Donlan.

M

First Row: James H. Roche, Peter G. Fallon, Jr., William P. Megan, Roger K. Soderberg, John J. Murray, Daniel Brian Lyons, Michael P. Beecher, Thomas E. Lane. *Second Row:* John Ryan, George A. McCall, Michael Ripatrazone, David H. Riley, Denis A. Kolumber, Don E. Chisholm, Frederic Joseph Walz, Stephen Bagnell, William E. Keegan, Francis X. Connolly. *Third Row:* Paul Dubrey, Charles D. Pacunas, Philip J. O'Shea, Robert J. Casale, Edward V. Widun, Kevin Healy, Arthur P. Menard, Jerome J. Scully, William D. Doino, Vincent P. Fasano, John J. Castle, Eugene P. Sullivan.

N

"And they seized him and sought to make him king"—
Syracuse 19: Holy Cross 20.

"But there's no net! ! !"

"Oh Judas, no! We can't call Prometheus a Communist!"

SOPHOMORES

First Row: George E. McKenna, Vito F. Costanzo, Gerard E. O'Brien, John F. Murphy, Arthur Raymond Hartigan, Richard F. Gibbons. *Second Row:* Terrence S. McCormack, Thomas H. Cullinan, Jim Bishop, John V. Pollock, Joseph A. Harrington, Stephen Furman. *Third Row:* Charles M. Callahan, III, Francis M. Carroll, Fred Whelan, Daniel McCann, James J. Connor, Jr., John J. Sweeney, Jr., Robert G. Medcalf, Paul F. Greene. *Fourth Row:* Henry Healy, Lowry T. Wilderman, John Joseph Sheehy, E. Jay O'Callahan, Matthew C. Barrett, Robert Vincent Fish, Bradley J. Carr, Walter Flanagan.

Michael E. Taylor, Chairman of the Senior Brother Program, and Thomas A. McGrath, Honorary President of the Freshman Class.

THE CLASS OF 1961 HISTORY

Up Linden's hill came the long, curious line of cars, the last mile in first gear. Inside, white trench coats and almost white bucks uniformed the new, eager class. But perhaps, on that first September day, there was more anxiousness than eagerness. For we had grown quite attached to the idea of ruling the roost in high school and the prospect of reverting to a lowly freshman worried us. The beanie, the peanut-pushing, the all-round plebery was certainly a frightening future. But we were wrong. From our first moments on campus, the connotation of "freshman" was no more than "younger brother" in the Holy Cross family. Indeed, throughout the year, upperclassmen would bend over backwards to achieve that spirit of togetherness unique on the Hill. While we could all quip "Big Brother is watching you" there was none among us who did not appreciate the superlative results that the Senior Brother program had achieved. Whether it was a few bucks till the next letter or a ride home, a date for the dance or just some plain advice, senior brothers didn't fail us. Nor did Tom McGrath, our Honorary Class President. His generosity in time and energy on our behalf is deeply appreciated.

But the seniors had to bow out now. Their job was done; *we* had to show. With flying colors we passed our solo flight on wings of Crusader spirit as freshmen *en masse* monopolized the cheers of footballmadmen at the season's first rally. Furthermore, as endless ticketstubs can show, men of '61 swarmed Fitton Field all season long. Nor did we fail our own eleven who romped through the preliminary cartoon on Dartmouth and then buckled down for the long double feature with BC. Both pictures were crammed with fierce and spectacular action and in both, the hero's sword was at the villain's throat when suddenly the lights flashed on. "Tie game" we have to call it, but our villain has been given a warning of things to come next Thanksgiving. The hoiahs rang for Moynihan, for Leonard, for Tubman and Kelly, for Desmarais and Cusick and we rang them clear and bold.

Now we were rolling. Our spirit gathered momentum behind this team of great performance and greater promise. The idea that we had a school to be proud of by now had taken root, and we wanted people to share this pride. So in November we asked our parents up for a weekend tour of Cross life. After the tight game with Penn State and the round of dances and parties and meeting the faculty, the folks left with knowing and contented smiles. Perhaps each took home a little bit of Cross spirit without even knowing that it had rubbed off on him.

"Beware of Blaney" was the cry as the basketball season rolled around. Timmy Shea, Paul Cervini and Johnny Connors were part of an aggregation of choice material knit into a tight, surely-woven, and smooth running combination which brought home many victories. Freshmen need apologize to none for their fabulous five. There is talk, not altogether fanciful, of a varsity team of '61ers in 1958. First there was Cousy, so they say; and now, well take your pick of the men of '61. It's hard to miss.

As spring came on, freshman fancy turned to baseball, among other things. The names that come to mind immediately are Pete Brogan, Gene Malinowski and Lou Panella. But the season is young as we go to press and an accurate evaluation of victories to come is beyond our rather prejudiced scope.

Our trackmen too, are shrouded in the future, but if cross-country achievements are any indication of things to come, then we can be fearless. The spikes of Jay Bowers and Dave Daly wore lasting grooves on the New England tracks and lasting furrows in the brows of opposition coaches. In fact, both track and baseball are a constant worry to the AA. The supply of letters, we hear, is limited.

But adventurous freshmen were not to be sated with the glory harvest of the athletic field. Possibilities on other plains were, if anything, more eagerly exploited. Perhaps the springboard to these activities was the appearance at our banquet of Bishop Wright. He impressed us as one of the few speakers whom we could truly call an "orator." His Excellency kept us on the edge of our seats. This with so abstract a topic as *Intellectual Clarity In Our Undertakings*. And our undertakings were clearly successful. We can prove it with the catalogue of our achievements.

Bob O'Connell took up the reins of the *Link* and ran it with excellent results over the course of the year. George Pepe represented us in the rigorously demanding Greek Academy, while the Dramatic Society capitalized on the talents of Bill Berlinghoff and Raoul Orceyre, mummers *par excellence*. These, the formal extra-curriculars, consumed most of our leisure time. Nonetheless, we did have some leftover hours to kill in the mastery of arts unlisted in the *ratio studiorum*.

The technique of reading under covers by flashlight, for example, was assiduously cultivated. Many of us took an elective titled *How to Seem Nonchalant* at a mixer where there were, *mirabile dictu*, twice as many prizes as predators. "Faking the Flu" was the most popular lecture of late October, but the symptoms of Syracuse fever, long delirious rallies to the sweet music of the upset of the year, were very genuine.

"Fire Control of Burma Shave Bombs" became a well-attended course and, for those on an advanced level, we offered live corridor prefects for target practice. The science of beaning these same hapless prefects while playing lacrosse in the halls led to graduate studies at the D.O., but surely no one could frown on freshmen for lack of spirit.

Indeed, if we had accomplished nothing else in freshman year, we did catch the Cross spirit. Caught it and nursed it carefully! Throughout our three final years on the hill we hope to keep its flame burning higher and clearer and brighter than ever before. This then is the Freshman class.

Bob O'Connell, Editor of Freshman newspaper, huddles with his boys.

A *First Row:* Michael G. Rice, George Coleman, Thomas F. Fleming, Jr., Stanley J. Chojnacki, Richard C. Higgins, William J. Randolph, Ronald G. Nigro, Ernest Richard Califano, William A. McGeveran, Jr. *Second Row:* Frank Pauli, Tom Derry, Thomas Hogarty, Thomas D. Flaherty, William Hall, William J. Madden, Jr., Edward Nusrala, John Verdon, Raoul J. Orceyre, Jr., John M. Coyle. *Third Row:* Andrew C. Siess, Patrick Ryan, John N. Kotre, James Bennett O'Shea, Bernard P. Flanigan, George Michael Pepe, John Hackett, Richard Santen, Edward F. Clark.

FRESHMEN

B *First Row:* Thomas E. Cronin, Jim Whelan, Frank J. Stout, John S. Power, Don O'Meara, Richard F. Connolly, Lawrence P. Dennin, George L. Ryan, Terence J. Farrell, Jr. *Second Row:* Thomas Halloran, John J. Collins, Joseph A. Carella, Martin J. Waters, Robert A. Ryan, Thomas J. O'Keefe, John A. Frensilli, William T. Carrington, Jr., Herbert W. O'Connor. *Third Row:* Daniel R. O'Neill, James K. Disney, Kevin J. Collins, Louis D. Cox, David V. Sheehan, Jr., Thomas V. Barrett, William T. Kermmell, Wilfred Pflucker, Jr., John O'Neil.

First Row: Paul E. Schwemer, William Smith, Donald Magilligan, John R. Sullivan, John Sinnott, Michael Hannan. *Second Row:* Austin Power, Robert Scanlan, Raymond Peck, Robert Sylvester. *Third Row:* Kurt M. Penn, Edmund Sheehy, Robert G. Weiss, Richard H. Echele, Joseph Kelley, William Madaus. *Fourth Row:* Francis Curley, Michael Dean, Robert E. O'Connell, John F. Decker. *Fifth Row:* Michael Tremblay, John J. McGrade, Allen Swann, Edward F.X. Ryan, Jr., Thomas Hughson. *Sixth Row:* John Morley, Kenneth Mullare, Robert L. Tubman, Robert J. Berta.

C

FRESHMEN

D

First Row: W. Louis Langan, Robert B. Cash, David W. Howell, Brian P. McCue, Leonard P. Novello, Louis M. Levin, William F. Trainer, Arthur L. Doenecke. *Second Row:* Edward T. Gardner, Albin J. Passerini, Joseph K. Greaney, Henry E. Hampton, Jr., Edward J. Staffier, Paul J. Schnitt, Robert W. Graham, III, John P. McGuinness, Peter H. Maher, J. Joseph Brennan, Ralph A. Cipriani. *Third Row:* Richard A. Skinner, John C. Hanlon, John M. O'Shea, Edward J. McGratty, III, Robert T. O'Neill, William H. McDonough, Paul Brennan, John E. Cahill, George D. Noble, Richard W. Egan.

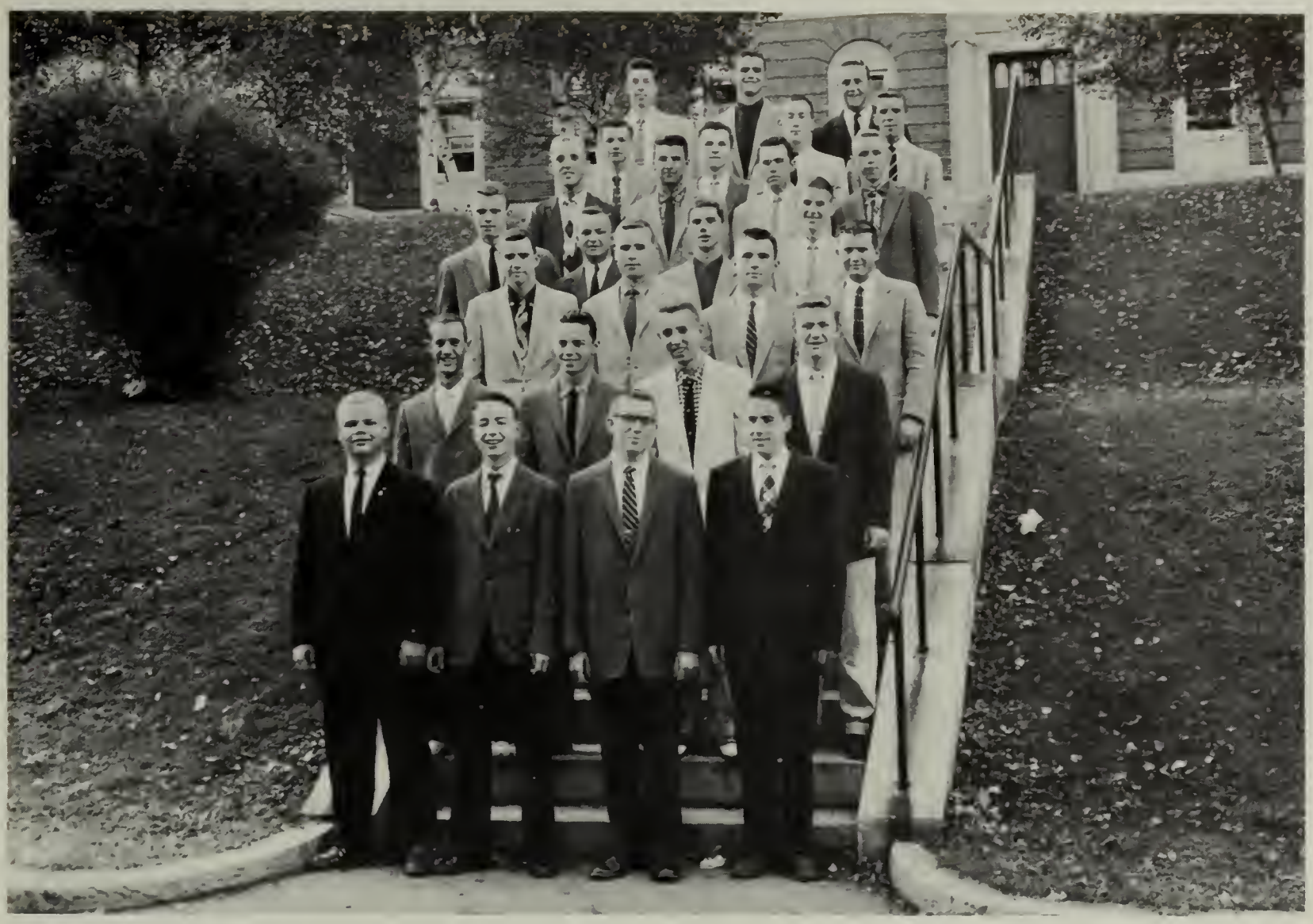

First Row: Lawrence R. Lausten, Robert George, Richard W. Ray, Charles H. Clemens. *Second Row:* J. Michael Neary, John Spain, Lawrence Schneider, Bill Skehan. *Third Row:* Tom Donahue, James Loughran, Alfred J. Jennings, Kevin R. Keating. *Fourth Row:* John Connors, James F. Keefer, Fred Mueller, John Lane, Jr. *Fifth Row:* Joseph Mulready, Richard Gray, Raymond J. Kelleher, Jr., Edward F. Breslin. *Sixth Row:* Harold E. Griffin, Edward Heffernan, William Heaphy, Jay Holland. *Seventh Row:* Brendan T. Moroney, Joseph Leddy, Paul Guyet.

E

There must be *someone* who doesn't read *The Crusader*!

"Whee! Look what Mom sent!"

"What the hell, men."

F, G

First Row: Jay Dunigan, Peter V. Fazio, George J. Berry, J. Anthony SanFilippo, Albert H. Bourque, Thomas B. Clifford, George William Brown. *Second Row:* Michael W. Sullivan, Dan Doherty, John Dwyer, Michael Stapleton, Hervey Connell, John E. Callahan, James English. *Third Row:* Joseph Kelleher, Roger H. Osgood, Jr., Lawrence A. Holfelder, Robert G. Leyden, Frank Murphy, James F. Coggins. *Fourth Row:* Martin H. O'Connor, Jr., John Sweeney, Joseph D. Griffin, Vincent E. Furey, Jr., David M. Daly, James Moynihan. *Fifth Row:* Joseph D. Sparacio, Armand H. DeGrenier, George Blaney, John P. Hamill, William J. Collins, Robert J. Kelly, Harry Rush. *Sixth Row:* Charles Tebo, Charles A. Gagne, Malachy Murphy, Philip O'Neill, James Scanlon, John W. Hogan, James F. Hoey. *Seventh Row:* Peter R. Brogan, Gerry Conlon, David M. McHugh, John B. Burke, James H. Bowers, Donald Moskowicz, Joseph M. McCarthy. *Eighth Row:* Dan McAneny, William Leo Christofili, Bernard F. Koza, James J. Sheehan. *Ninth Row:* Ronald R. Richard, C. Clark Hodgson, Walter Keefe, Philip Leader, Joseph Jarzobski.

H

First Row: Paul W. Madonia, Alfred Fallavollita, Jr., Robert P. Christmann, James Montemarano, David G. Butler, Robert C. Gransewicz, Thomas Earl Harvey, J. Alfred Letourneau, Paul J.P. Bolanowski, Daniel Mazzuchi, Gerald H. Clermont. *Second Row:* Byron F. Smith, Charles R. Schmitt, Michael D. Gorman, Frank L. DiSpalatro, Robert Cronin, James M. Sonsire, Richard A. Wiklund, Tom Lappin, Bradley R. Coury, Edward F. McLaughlin, Jr., Carl A. Stetz, Spencer Thompson, Harold F. McGrath, Frederick S. Ayers.

I *First Row:* John Gallivan, Richard L. Martin, Eugene McMahon, Martin Dennis Lee, Joseph M. Kucharski, Michael Dufresne, Jr. *Second Row:* Kevin O'Donoghue, James Freeman, James X. Mullen, Francis W. Parnell, James Pellegrino, Bob Odenwald, Paul H. LeComte, Robert Bessette, Thomas Caputo. *Third Row:* Charles A. Edenbach, Anthony Rebholz, Robert Proulx, Allen D. McLean, Fred Mutter, Thomas Perry.

FRESHMEN

J *First Row:* J. William St. Andre, Francis Collins, Francis VanHouten, John M. Avento, William A. Sipos, Richard J. Minasz, Eugene Lariviere, Algird Cibulskas, John T. Carney. *Second Row:* Robert H. Forget, Edward L. Therrien, David B. Lencses, Paul Pedisich, Thomas A. McCarthy, Frederick E. O'Herron, Jr., Frank P. D'Ascensio, Thomas E. Gill, Patrick J. Doherty, Robert C. Appleton. *Third Row:* Stephen Blackman, Thomas Rabuczewski, Peter J. Killilea, Ben W. Greene, Eric V. Tait, Albert M. Adams, Michael V. Morreale, James Logan, Edmund J. Curry, William F. Duval, Robert J. Carter.

". . . and how was your own weekend, Father?"

"Now, now, Henry, if it's good enough for the freshmen, then you can drink it too."

"Second verse, same as the first, a little bit louder and a little bit worse . . . O-O-H!"

K

First Row: Joseph F. Quinn, Eugene Joseph Gallagher, James Robert Doyle, Dennis O. Gallagher, Hugo A. DiGiulio. *Second Row:* William Berlinghoff, Walker Butler, Jr., Carl R. Valentino, William Reichard, Anton Lang, Jr. *Third Row:* Francis McNabb, Carl F. Bauer, Robert Midtlyng, Edward James Field, William L. O'Connor. *Fourth Row:* Leo Davey, Roger A. St. Pierre, Timothy Giles, Kenn Burke, James J. Nolan, Jr., Thomas P. O'Brien. *Fifth Row:* Kenneth Wadeka, Bernhard Francis Bruder, Frank Malinski, James E. Paquin, Joseph Anthony Breen.

First Row: Peter R. Loughlin, James C. Hart, Peter J. Burke, Nicholas J. Morris, Jr., John F. Keaney, Lawrence T. Jockel, Phillip W. Dearborn, E. Thomas Boyle. *Second Row:* Charles F. Spratt, Richard F.X. Burke, Paul Roy, J. David Cicio, Thomas A. King, Robert E. McCarthy, Raymond E. Byrne, Jr., Curtis S. Collins, Walter Dempsey. *Third Row:* John Moynihan, William M. Consadine, Hugh R. McGough, Jr., Thomas Cleary, Bernard Leonard, Mark Mulligan, Thomas J. Brennan, George J. Crowley.

L

FRESHMEN

First Row: Gerard Magee, Peter M. King, Robert M. Hener, John P. O'Hearn, Jr., Frank M. Maloney, Christopher J. Keating, J. Barry Bocklet, Daniel Lahey. *Second Row:* Michael Barnes, William J. Kubat, Jr., William J. Kirk, Jr., John J. O'Brien, Roger E. Bonvouloir, Timothy B. Sullivan, Henry E. Mawicke, Richard H. Magee. *Third Row:* Thomas L. Fox, James Shields, James F. Powers, Louis M. Pannella, James Rhodes, Gene V. Malinowski, Robert A. O'Neill, Bernard F. McMahon.

M

First Row: Kenneth Keane Dickinson, David J. Whelan, III, Martin F. Hogan, Jr., Francis X. Cotter. *Second Row:* Gene G. Sullivan, John Richard Johnson, Thomas F. Riley, Thomas J. Staiti. *Third Row:* Dennis E. Murray, Paul Carr, Henry Paul Denoncour, T. Gerard Grace, II. *Fourth Row:* John J. Ferguson, Paul J. Diguette, John A. Gallagher, Joseph E. Dertinger, Jr., Charles J. Kelley. *Fifth Row:* Neil A. Burke, Terry Byron, Al Guyette, A. Paul Cervini. *Sixth Row:* Thomas L. Cusick, John H. Shields, William T. Sullivan.

N

O

First Row: Joseph B. Lehn, Bill Alberti, Edward Michael Murphy, Dennis J. Gorman, Thomas Kevin Adams. *Second Row:* Larry Monroe, John J. Darby, Michael J. Alterio, Matthew Ryan Kenney, Clark Booth. *Third Row:* Phil McWeeny, Dennis F. Gaffney, Eugene Looram, Jr., Walter H. Cutler, Jr., Thomas M. Braley. *Fourth Row:* Charles Myers, J. Randall McCarthy, John Dunn Ferguson, John Allen, John Keliher. *Fifth Row:* T. J. Becker, Andrew P. Doyle, Jr., John P. Cahoon, James P. Haggerty, Jr. *Sixth Row:* John B. Burke, Jr., Ken Desmarais.

First Row: William B. Durbin, Edmond Sharpe, Barry Coughlin, Paul Robbins, Bartley J. Fleming, Jr., Robert E. Scannell, Michael P. Downs, William E. Hadlock. *Second Row:* Arthur J. Looney, Joseph F. Ryan, Paul G. Byrne, Robert J. Hanna, William J. Gannon, Jr., Henry Sampers, Joseph P. Szlanski, Carl LaScala, Thomas Davitt. *Third Row:* Edward O'Connell, Stephen R. Dubpernell, William R. Sichol, Thomas F. Schillp, David W. Reddington, Thomas B. Owen, John J. Brauckmann, Anthony Redmond, Robert A. Hurley.

P

Q

First Row: Roberto Motta, Jr., George A. O'lear, A. Leo Miller, Jr., Paul F. Naeder, Robert L. Banister. *Second Row:* Robert E. Lawrence, Thomas P. Whalen, Francis Caprise, William J. Walsh, Peter C. Mulvaney. *Third Row:* John R. Collins, Joseph E. Underwood, Richard M. Welch, David C. Tontonoz, John P. Kulevich. *Fourth Row:* William T. Maguire, Charles F. Benoit, Bernard J. Cummins, Jr., Fred Haggerty, Stephen J. McCann. *Fifth Row:* Kevin Quinn, William Conlin, Joseph Mulligan, James T. Mullowney.

Sports

by William A. Merritt

41
3
5
1F
60
88
88

IHS
IN HOC SIG-NO VIN-CES

DEDICATION
TO
PETER J. HOUSTON

The Class of 1958 is truly proud of the record of its athletes who have distinguished themselves by their ability and sportsmanship wherever in the country they have played. But especially are we proud of Peter J. Houston whose greatest battle was fought away from the hardwood floor and without the aid of his teammates. Silently and alone, Pete Houston fought and won, and the courage which he displayed shall always be an inspiration to the athletes and students of Holy Cross.

In gratitude then, as well as in admiration, we dedicate this record of Sports to Pete Houston. We hail his ability and his sportsmanship. But most of all we pay tribute to his courage; the courage which led him to victory.

Football

Berardino . . . from Greene . . . six points.

VMI

H C 21 V M I 21

Sunny skies and spring-like weather greeted the 10,000 fans on hand for the curtain-raiser against VMI at Fitton Field. It was the first gridiron clash between the two schools and Crusader over-optimism was quickly dispelled as the Keydets opened up an early 7-0 lead.

The Purple went to work and evened the count as Tommy Greene pitched to Berardino in the end zone to cap a 62 yard drive. Then, with just ten seconds remaining in the opening half, Ed Hayes plunged over from a yard out to send the Cross to the dressing room with a 14-7 lead.

After VMI had bounced back to tie at 14-14, Stagnone bulled his way over from eight yards away, making it 21-14. This lead, however, lasted just four minutes as the Keydets evened things again at 21-21 on a Jordan to Johnson pass.

Although it seemed a disappointing start for the Crusaders, VMI showed they had been badly underrated by posting an undefeated season.

"Bubba" stops VMI's Bobby Jordan.

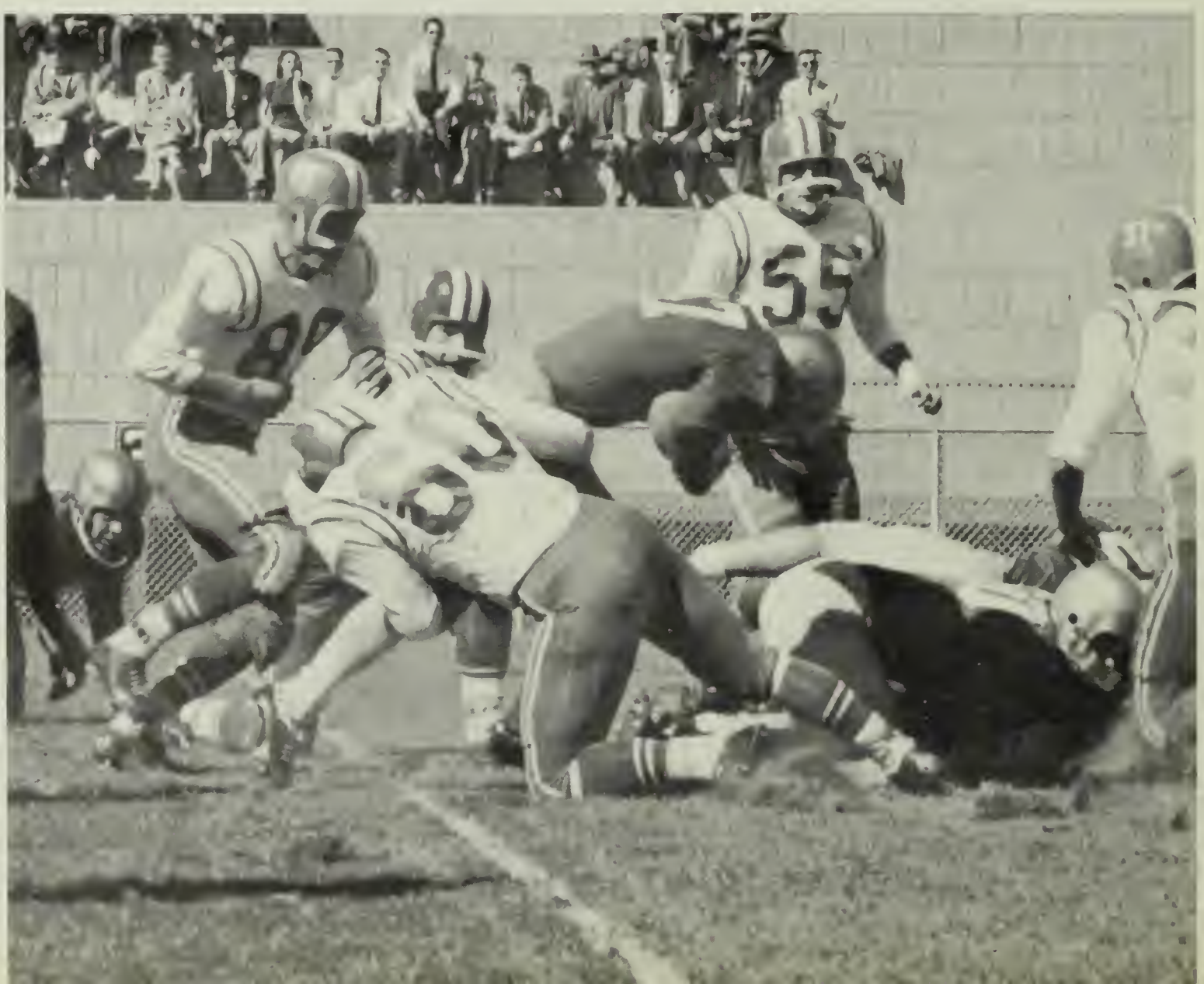

DAYTON

H C 32 DAYTON 6

Jim Healy turns Halfback with an intercepted pass.

Six points by Toland.

The Flyers of Dayton visited Worcester the following Saturday, bent on repeating their upset victory of the previous year. The Crusaders, seeking vengeance gained their first win of the year, a 32-6 romp.

Jim Healy's interception paved the way for the Purple's first score and Toland lugged it across with just four minutes gone. The Crusaders widened their lead to 13-0, marching 79 yards in eight plays to score on Defino's 19 yard dash off-tackle. After Dayton moved into contention for the last time at 13-6, Defino barreled 23 yards on a duplicate of his first jaunt to give the Purple a 20-6 halftime bulge. Toland and Komodzinski scored in the second half to complete the rout.

The Crusader forward wall at work . . . no gain.

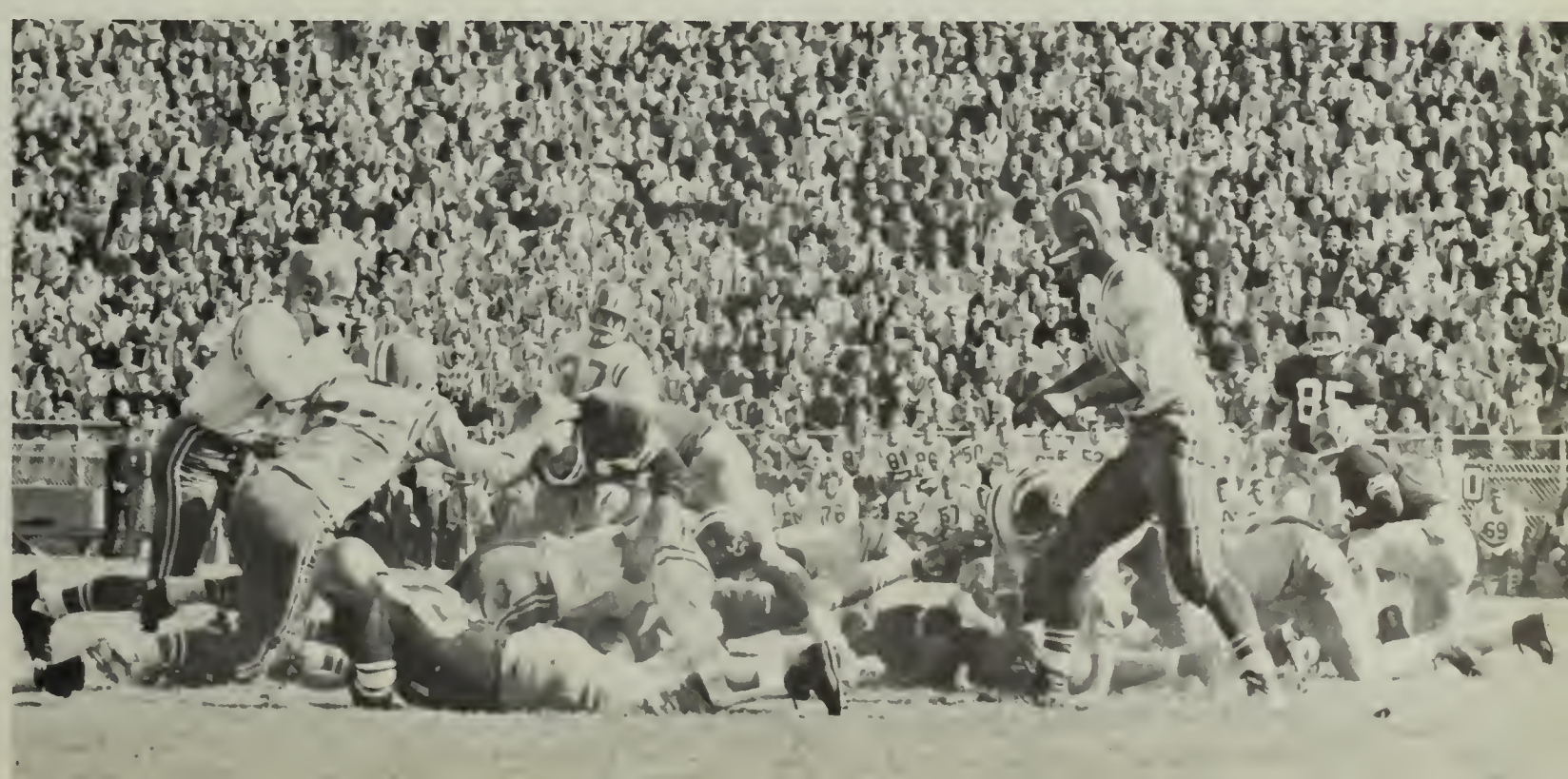

Toland nails Clarence Bruton at County Stadium.

Surrette drives for a first down.

MARQUETTE

H C 26 MARQUETTE 7

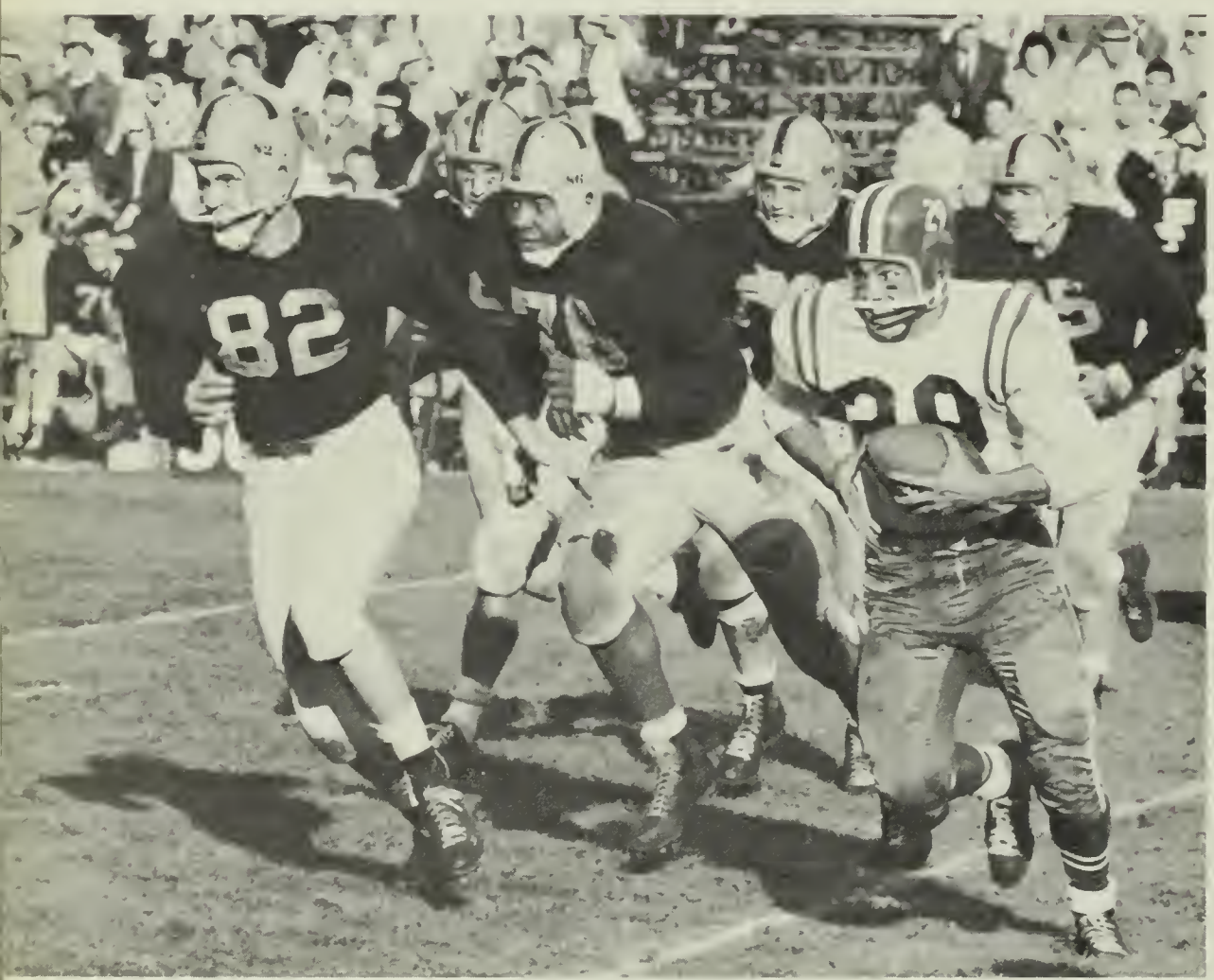

(MILWAUKEE JOURNAL)

John Frietas and the amazing Marquette forward wall.

The Crusaders journeyed West the following weekend to meet Marquette at Milwaukee. Tommy Greene put on a sparkling exhibition, throwing for three touchdowns and running for another as the Purple chalked up a relatively easy 26-7 triumph.

The Cross opened the scoring late in the first period on a Greene to Toland aerial covering 24 yards. The Crusaders scored again the next time they gained possession; this time it was Berardino who snared a Greene pitch for a 52 yard scoring play. The same combination accounted for the third Purple score on the last play of the first half after Berardino had raced 45 yards with an interception to set the stage. After a scoreless third period, the Crusaders tacked on their final tally as Greene dove over to climax a long drive. Marquette's lone score came late in the game on a one yard plunge.

A Homecoming crowd of 19,000 sat through an intermittent drizzle to watch a strong Dartmouth team nip the Crusaders, 14-7, with just over two minutes left. It was a hard-hitting game and one made interesting by the frequency and suddenness with which the ball changed hands.

Holy Cross scored early in the second quarter. Al Turrin pounced on a Dartmouth fumble on the Green 25. A pass to Berardino gained eleven and, after some classy running by Hayes and Toland, Greene plunged for the score.

After a bitterly contested third period, Dartmouth struck back to tie with startling rapidity. Moss lugged a Bradley pass 55 yards to the Purple three; Bradley sneaked over and it was 7-7. With just 2:13 left in the game, the Indians went ahead for good on a touchdown grab by Moss of another Bradley pitch.

Ed Hayes hurdles the line.

DARTMOUTH

H C 7 DARTMOUTH 14

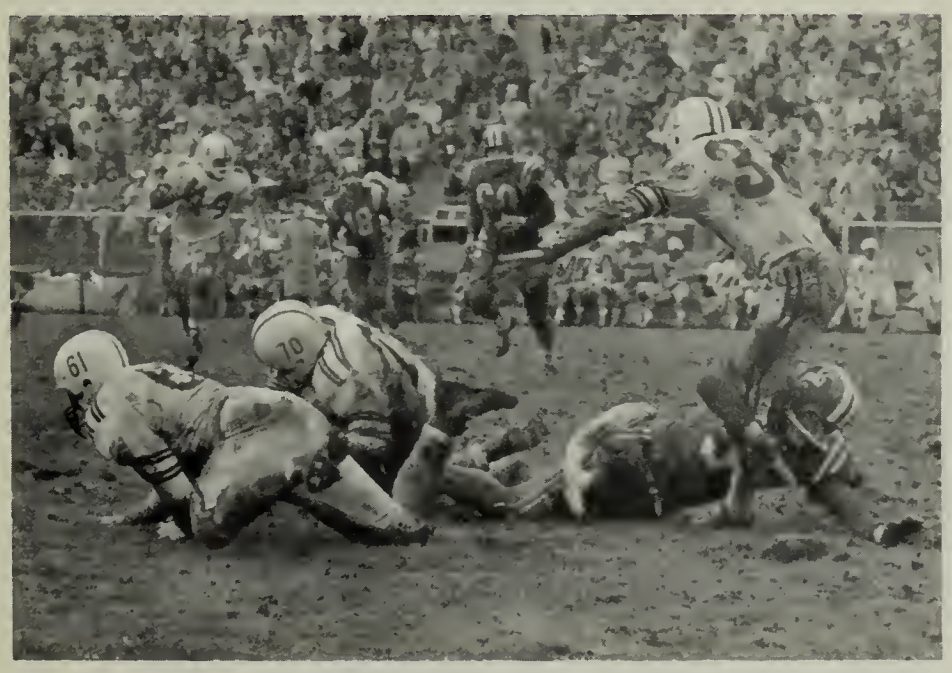

Al Turrin knifes through two Dartmouth blockers and stops the ball carrier in one of the season's better defensive plays.

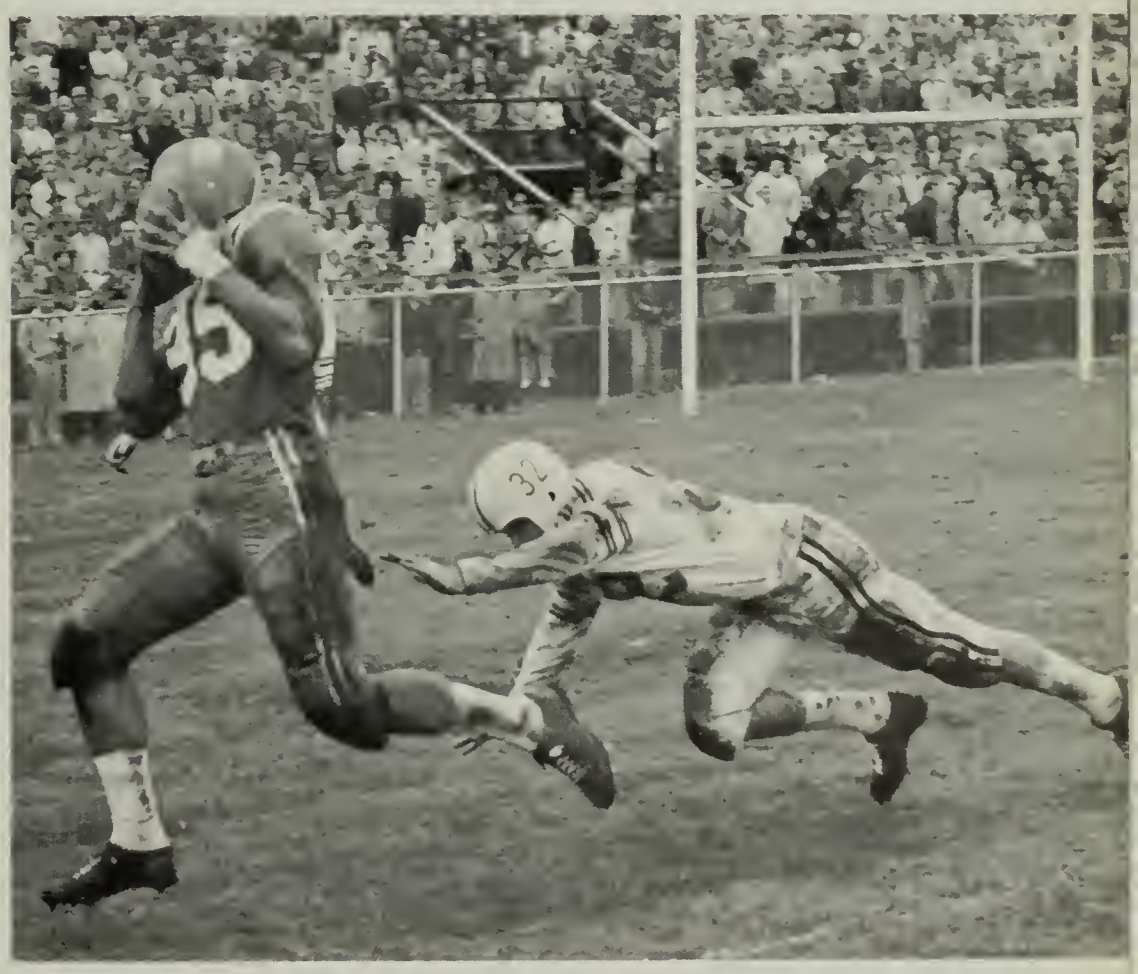

Berardino takes a Greene pass . . . eleven yard gain.

Pacunas on the touchdown end of a Greene pass.

BOSTON UNIVERSITY

HC 28 BU 35

Ken Hohl, sidelined much of the year by injuries, slips through the B.U. line to knot the score at 21-21.

Hohl again; this time around the B.U. end.

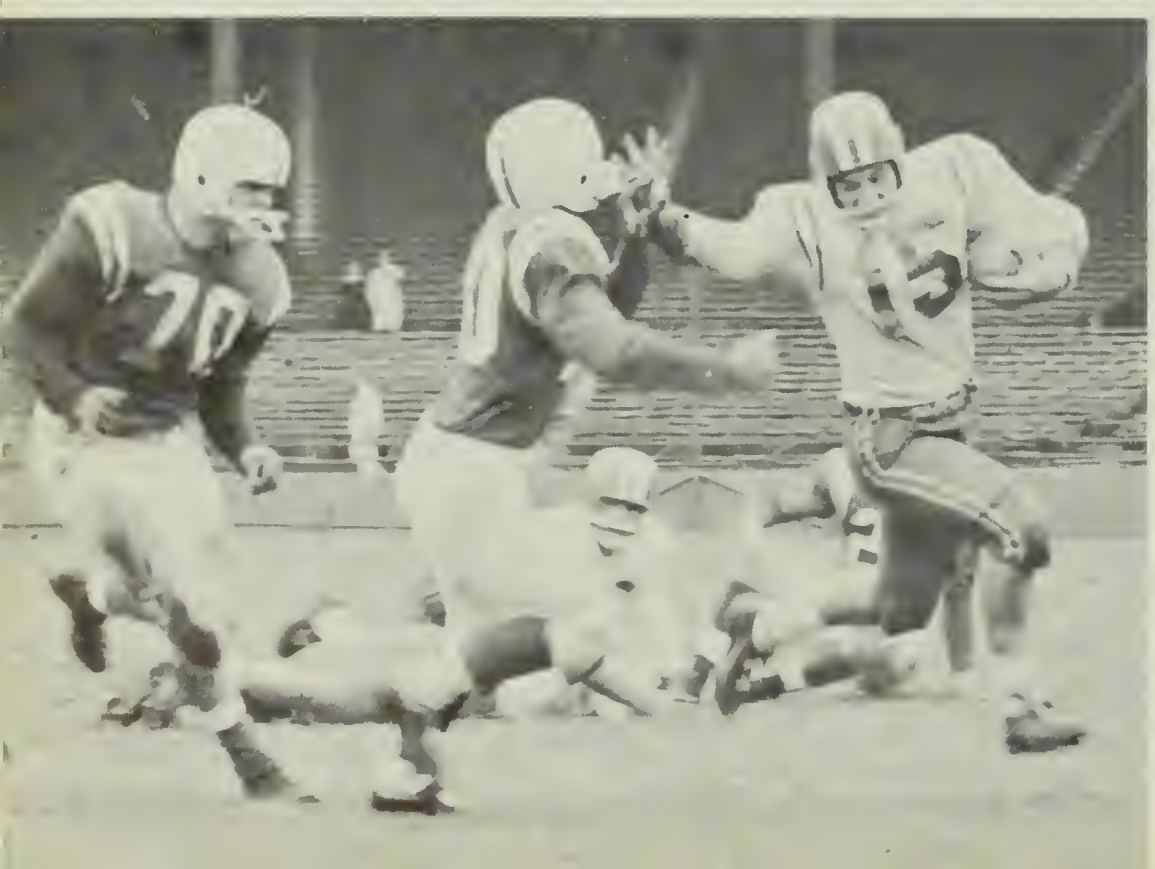

It was a flu-ridden and injury-plagued Crusader eleven which journeyed up the pike the following Saturday to take on B.U. The Purple found itself in a 15-0 hole before the first quarter was over and, although they battled back to a 21-21 tie, couldn't quite pull the game out.

Holy Cross didn't score until early in the second period when Greene hit Berardino in the end zone to narrow the gap to 15-7. B.U. came right back as speedster Johnny Maio sparked a seventy yard march. Maio's third touchdown of the afternoon made it 21-7. Tommy Greene, who was now nationally recognized as a great passer, hit Pacunas in the end zone as the half ended. The score stood at 21-14.

Early in the fourth quarter the Crusaders evened the score on a plunge off tackle by Ken Hohl. But as Greene kicked to B.U., Paul Cancro gathered his blockers and returned the kick ninety-five yards for a touchdown. Minutes later, Maio scored his fourth touchdown and B.U. was beyond reach. The unstoppable Tommy Greene fired another Holy Cross touchdown to Dave Stecchi in the closing seconds of a 35-28 win for B.U.

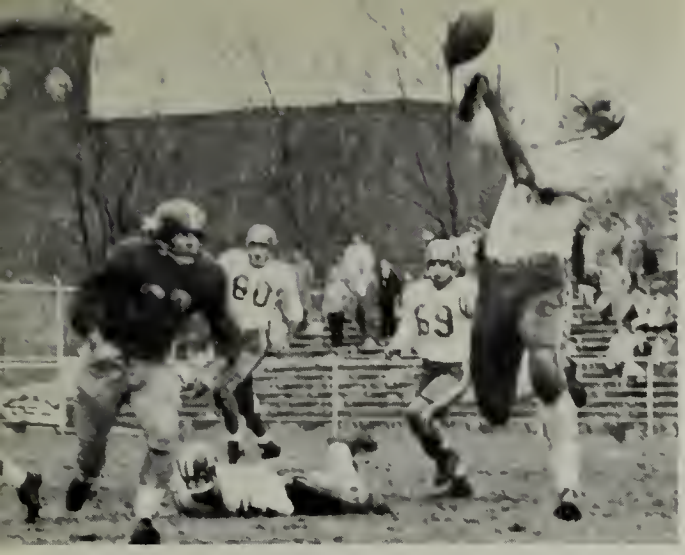

Esposito reaches for a Komodzinski pass.

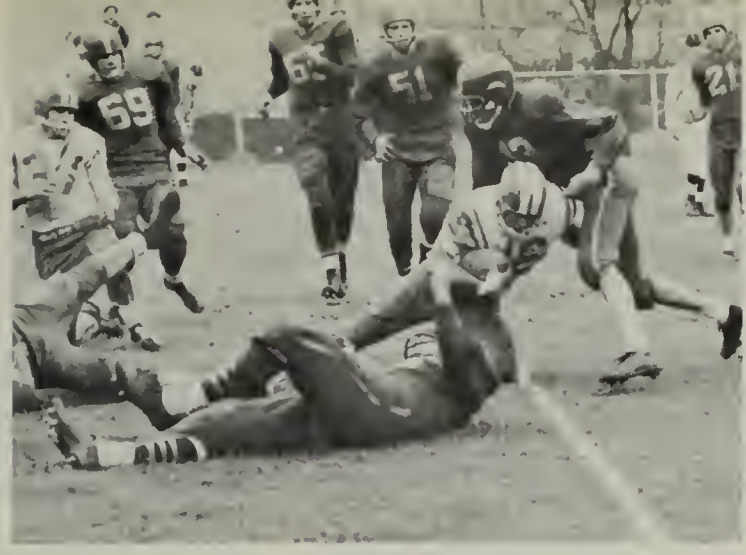

Jack Ringle takes the Beach-head.

Really now . . . it's not a hand-grenade!

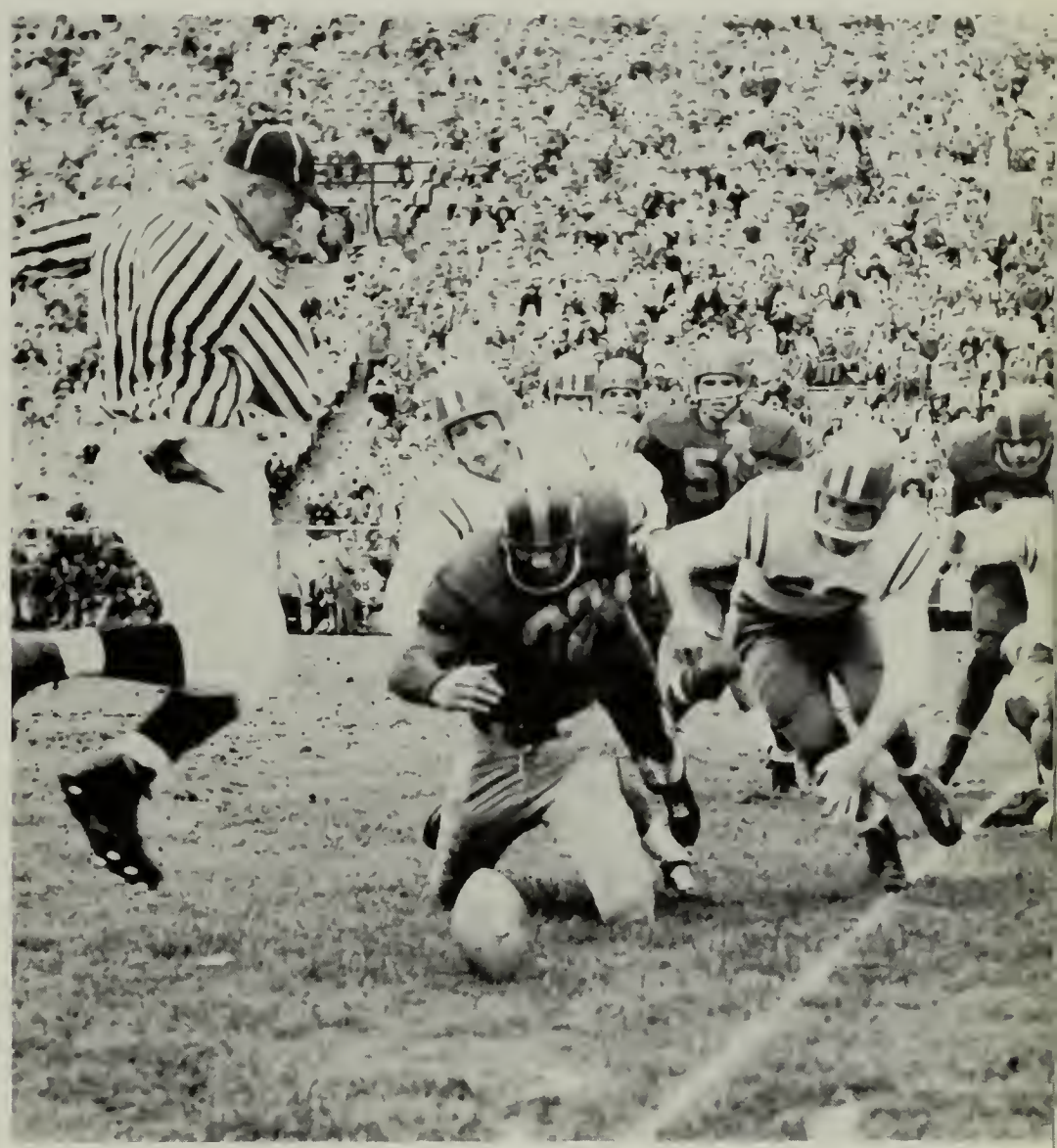

The outlook was bleak the following weekend as a favored Quantico team, loaded, as usual, with former college greats, invaded Worcester. The Crusaders, however, were back at full strength again and stunned the Marines, 33-14. Greene had another tremendous day, passing for three touchdowns and punting and defending brilliantly.

The Purple opened the scoring the first time they got the ball as Greene hit Stecchi with a 21 yard pass. Another Greene aerial found Pacunas in the end zone late in the first quarter and the Crusaders led, 13-0. After the Marines had cut this lead to 13-7, the Purple opened up and outclassed their opponents, scoring three times in the second half to wrap things up. Jack Ringel, a sparkling halfback all afternoon, accounted for two of these scores and Toland counted the third on a pass from Komodzinski.

The Crusader forward wall, below par for the previous two weeks, lived up to expectations against the Marines. Especially outstanding on offense as well as defense were Stecchi, Pacunas, Promuto, and the Turrin brothers.

QUANTICO

H C 33 QUANTICO 14

Stagnone, Surrette, and Turrin get themselves a Marine.

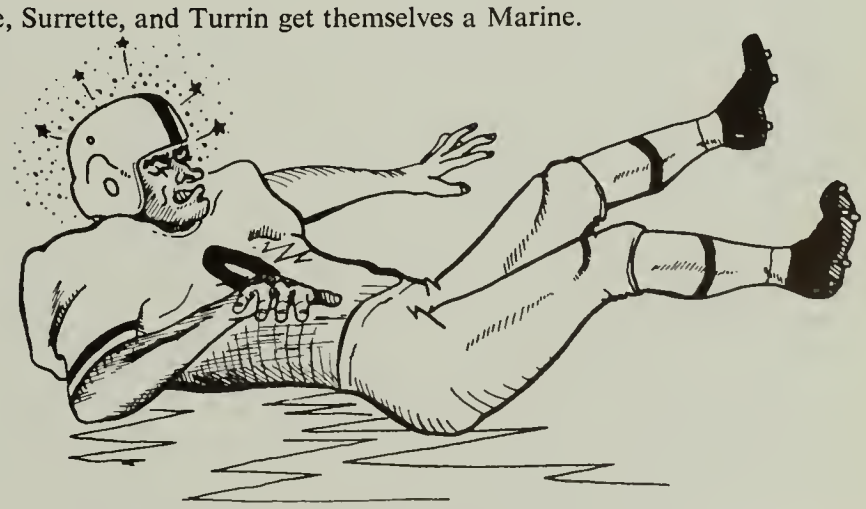

The HARDER they are, the HARDER they fall.

Greene threw to Berardino . . .

. . . and later found Charlie Pacunas.

Syracuse powered into the lead . . .

but then Greene went over for the win, and was mobbed by the fans.

SYRACUSE

H C 20 SYRACUSE 19

The following weekend found the Crusaders on the road facing a powerful and favored Syracuse eleven. It had been eight years since the Cross had beaten the Orange and this year was expected to be no exception to the jinx. However, the Purple provided one of the big upsets of the season as they shocked the Orangemen, 20-19, in a thriller.

The Purple won this one the hard way. They had led since late in the first quarter when Greene dove over to climax a 35 yard drive. Syracuse made it 7-6 with a second period touchdown. The Cross widened their lead to 14-6 when, early in the third quarter, Fred Turrin fell on a Syracuse fumble in the end zone.

Syracuse moved into contention again in the third period and then seemingly wrapped up the game as they went ahead for the first time, 19-14, with just over three minutes remaining.

Here the Crusaders provided a Merriwell finish as they stormed 80 yards on the wings of Greene's passes with Tommy going the final 5 on a roll-out.

Penn State brought a powerful aggregation to town and the Crusaders came within six inches of springing their third upset in as many weeks.

The first period of the struggle was played on even terms, ending without a score. The Purple got a break at the start of the second quarter when a State pass from center went through the end zone for a safety. Although the Crusaders were unable to muster an attack for the remainder of the half, they stopped the Nittany Lions and led by a slim 2-0 margin at half-time.

The second half opened with a barrage of scoring. On the second play, Greene found Pacunas with a long aerial for a spectacular 78-yard touchdown. Before the crowd could catch its breath, Penn State had bounced back for two quick scores and a 14-8 lead with only three minutes elapsed.

Late in the fourth quarter the Crusaders drove seventy yards to the Nittany eight. After three plays had failed, Greene rolled out and fought his way to within six inches of the goal line before being stopped.

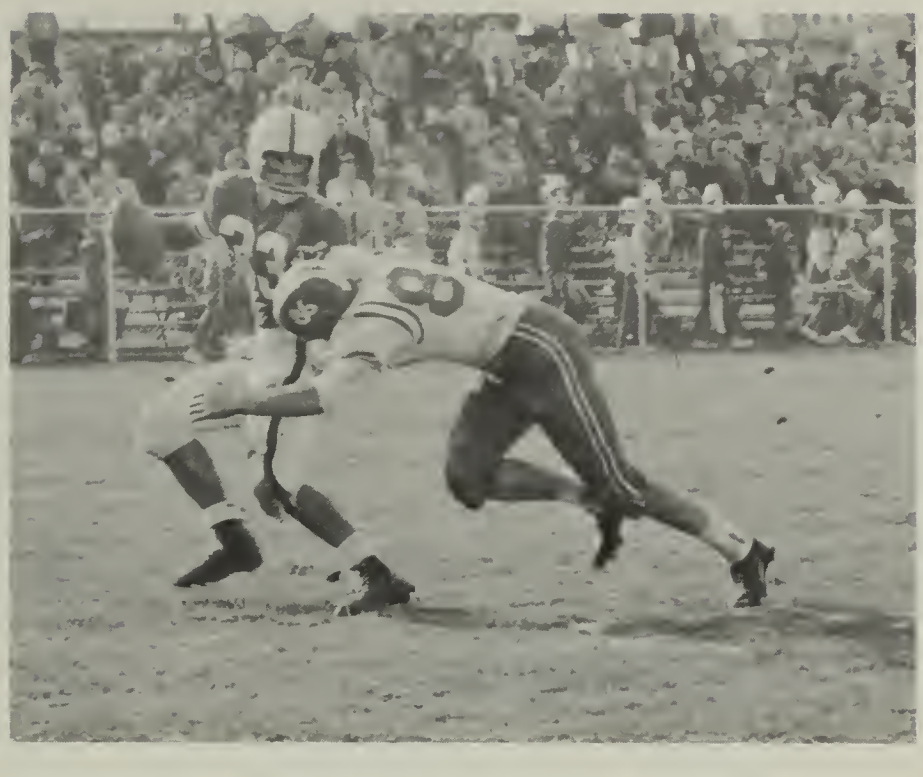

Pacunas nails Penn Ace Dick Lucas.

Penn stops late-season star Jack Ringel.

PENN STATE

H C 10 PENN STATE 14

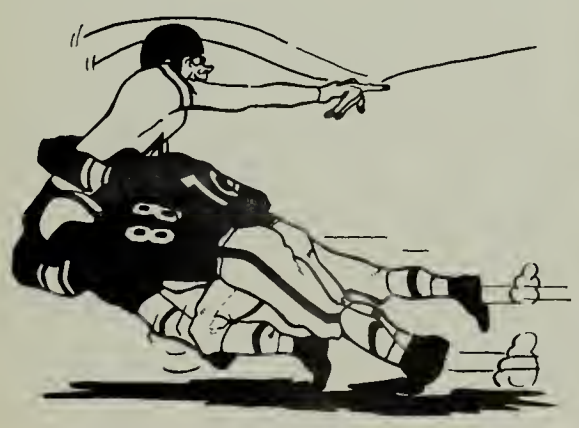

The game was tight all the way.

". . . this one is for you, Koz, wherever you are!"

BOSTON COLLEGE

HC 14 BC 0

Despite a heavy rain, more than 23,000 fans turned out for the annual Holy Cross-Boston College classic. The bowl-bound Eagles never got off the ground as the Crusaders took a damp 14-0 victory.

The swamp-like condition of the field made passing all but impossible, and pushed Tommy Greene out of the number one spot in the race for National offensive leadership. The mud-bath made the players indistinguishable, and played a large part in the game's twenty-three fumbles.

The first half was scoreless, but midway through the third quarter Al Turrin recovered a fumble by Alan Miller on the Eagle five. Two plays later Tommy Greene carried it over for the first score. After Boston failed to move out of their own territory, Dick Berardino blocked a Don Allard punt in the end zone, increasing the Purple's lead to 8-0.

In their last college appearance, two seniors accounted for the final Crusader tally. Al Turrin intercepted a pass and returned it to the visitor's twelve yard line. Dick Surrette splashed across the goal line for the 14-0 finale.

Dick wants to kick.

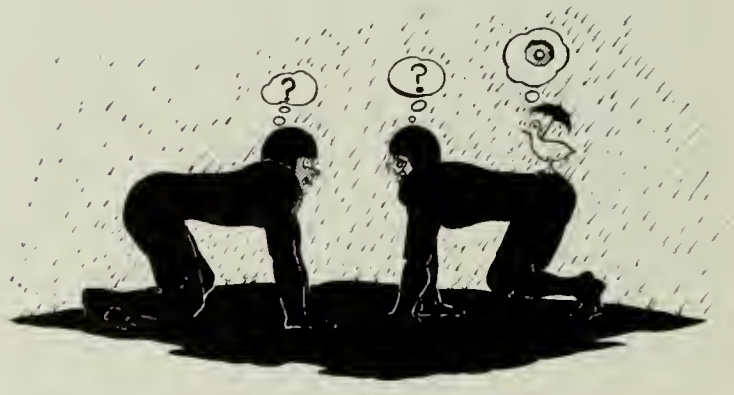

Allard gets dunked by Healy, Stecchi, and Moore.

Hayes follows Healy while the lines fight-it-out.

The 1957 Holy Cross Football Team.

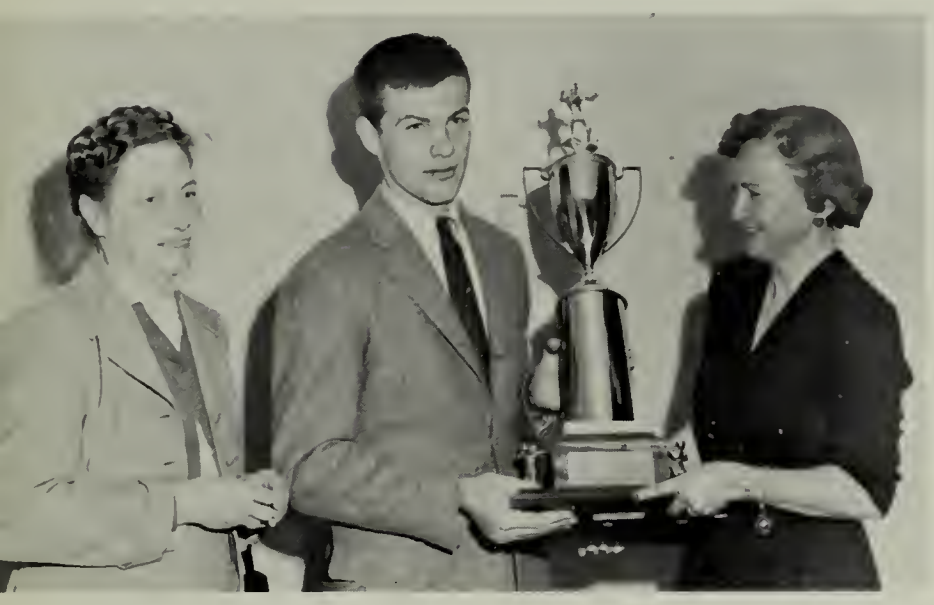

Tom Greene with his mother, receives the Edward Fraser Memorial trophy for the outstanding player in the Syracuse game from Mrs. Fraser.

Dick's last, but best rally.

Senior Manager Jim O'Connor.

PURPLE PATCHES

Captain Dick Surette was once again the workhorse of the backfield, leading the team for the third consecutive year in rushing . . . Tommy Greene, besides winning the O'Melia Award for the B.C. game, was voted by both the Syracuse and Boston U. squads as the outstanding player they faced all year. In addition he was given honorable mention on several All-American teams . . . Dave Stecchi, one of the most underrated players on the squad, was named to the All-New England team . . . Dr. Edward Anderson, the Dean of American football coaches, was named to the Helm's Football Hall of Fame . . . Vin Promuto was the outstanding sophomore on the squad . . . Tony Santeniello during his varsity career, played every position on the line. Speedy Dick Berardino caught 22 passes for 420 yards, and was among the nation's leaders in this department . . . Seniors Armand Turrin, his brother Fred, and Jack Kern were outstanding in the line during the last four games . . . The 1958 team will be captained by the Purple's superior guard, Jim Healy. Healy is on his way to proving himself to be one of the top linemen ever to don a Crusader uniform.

Dick Skinner drives for 9 yards.

FRESHMAN FOOTBALL

The 1957 edition of the Crusader Freshman Football Team demonstrated that many of the returning Varsity lettermen will be battling for their jobs next year. Sparked by backs like Jack Moynihan and Barry Bocklet, the Cubs rolled up a 32-14 victory over the Dartmouth Frosh in their first encounter. Two hard fought ties with B.C. followed, enabling linemen such as John Collins, Tom Cuisick, Ken Desmarias, and Tom Fox to show their true worth.

Backs Terry Byron, John Allen, Alex Guyette, and Lou Panella proved that they will be giving varsity opponents something to worry about in 1958.

A Moynihan to Fox pass goes astray.

McGough all by himself for 6 points.

25
Rawlings
RRS
Official
BASKETBALL

Captain Joe Hughes and Coach Roy Leenig.

On November 1, when most eyes on campus focused on spinning footballs, the 1957-58 edition of Crusader basketball took to the hardwoods for its first practice. Four months later, on a March evening while baseballs flew in the fieldhouse, Denny Noschese tapped in the winning basket against Rhode Island. What happened in the interim is a story of victory, followed by disappointment, culminating in victory. This was the season of comebacks, of hard-fought games, of 16 solid victories, and of 9 tough defeats. Only once did the Purple lose decisively; the other losses were not decided until the final minutes. It was a season which saw a fighting Crusader team take the measure of several better-equipped clubs; a season of tremendous leadership exercised by Captain Joe Hughes; and a season of determination shown by every member of the squad.

Any summary of the season which failed to mention the job done by Joe Hughes would be seriously lacking. The fact that Joe led the club in both scoring and rebounds is ample testimony to his playing ability. As important, however, was the weight of his leadership, both on and off the court.

In addition, five other seniors made their presence felt on the Crusader squad. Art Andreoli, playing out of either forward slot, continued to excite the fans with his aggressive basketball. Tom Ryan, at guard, constantly harassed the opposition with his ball-hawking, and lent a scoring punch of nine points a game. Ken Kunzman, whose patent setshot has been compared with that of former Crusader Ron Perry, was called upon often and never failed to produce. Tony Karpawich, recently returned from the service, was invaluable under the boards, and Nev Hugelmeyer added to the reserve strength.

Ryan follows up for two against the Vikings.

The 1957-1958 Holy Cross Basketball team.

SCOREBOARD

74	HC	St. Anselm's	51
55	HC	Amherst	52
75	HC	Yale	80
64	HC	Dartmouth	69
72	HC	Brown	52
77	HC	Dartmouth	72
72	HC	Assumption	64
100	HC	AIC	85
68	HC	Connecticut	77
80	HC	Syracuse	71
78	HC	Dartmouth	84
84	HC	Boston U.	80
72	HC	Pittsburgh	79
79	HC	NYU	74
80	HC	Seton Hall	67
73	HC	Niagara	83
71	HC	Quantico	65
88	HC	St. Francis	60
55	HC	Providence	51
60	HC	U. Mass.	64
68	HC	Boston College	73
92	HC	Connecticut	89
58	HC	Notre Dame	86
71	HC	Canisius	68
74	HC	Rhode Island	69

Now you see it, now you don't.

"Whales" around the Eagles.

Hughes over Huskies for two.

Art get two more against the Orange.

Ryan hampers All-American Don Hennon.

One of the more pleasant surprises of the season was the scoring punch of jump-shot artist Jack Whelan. The much improved Junior ended the season only a few points behind Hughes in the scoring department. Dennis Noschese, also a Junior, despite an early injury, rejoined the team in time to give valuable help under the boards. Sophomore Ralph Brandt provided the Crusaders with the needed height, and added 11 points a game. Al Attar also showed flashes of future greatness.

The season opened on the evening in December, when St. Anselm's invaded the Auditorium. With Whelan and Andreoli leading the way in scoring, the Crusaders took the measure of the Hawks by a 74-51 count. Three days later Holy Cross was a guest of Amherst, and the Crusaders promptly avenged last year's defeat, beating the Lords in a close one, 55-52. Joe Hughes led the Crusaders with 19 points, while newcomer Ralph Brandt was right behind him with 18. Tony Karpawich held Amherst star, Bill Warren to 11.

In one of the toughest games of the season, Holy Cross traveled to New Haven to take on the highly touted Elis. A few bad breaks on important calls, and the fact that Ryan, Whelan, and Hughes fouled out before the game had ended, were instrumental in a hard fought game finally won by Yale in overtime. Art Andreoli led the way for Holy Cross with 21 points.

In the last game before the Christmas vacation, the Crusaders fell before a late rally by Dartmouth and succumbed to the Indians, 69-64. Sub Charlie Kaufman came off the bench to tally 18 points in the last eight minutes to pace the Dartmouth rally.

HOLY CROSS INVITATIONAL TOURNAMENT

The first annual Holy Cross Invitational Tournament was a four team affair, which pitted Dartmouth against Colgate, and Holy Cross against Brown in the opening round. The results were as expected with Dartmouth scoring an easy triumph over the Red Raiders, and the Crusaders topping Brown by twenty points, 72-52. Thanks to a fine defensive job turned in by Art Andreoli, All-Ivy Joe Tebo was held to a meager two points.

For the championship the Crusaders faced Dartmouth for the second time in two weeks. This time

Doubling-up on Ralph.

"Put your foot out, Tony!"

Indians scalp Whalen, but Hughes carries on.

Orange too late with too little as Ryan hoops another.

Californian sees Garden for the first time.

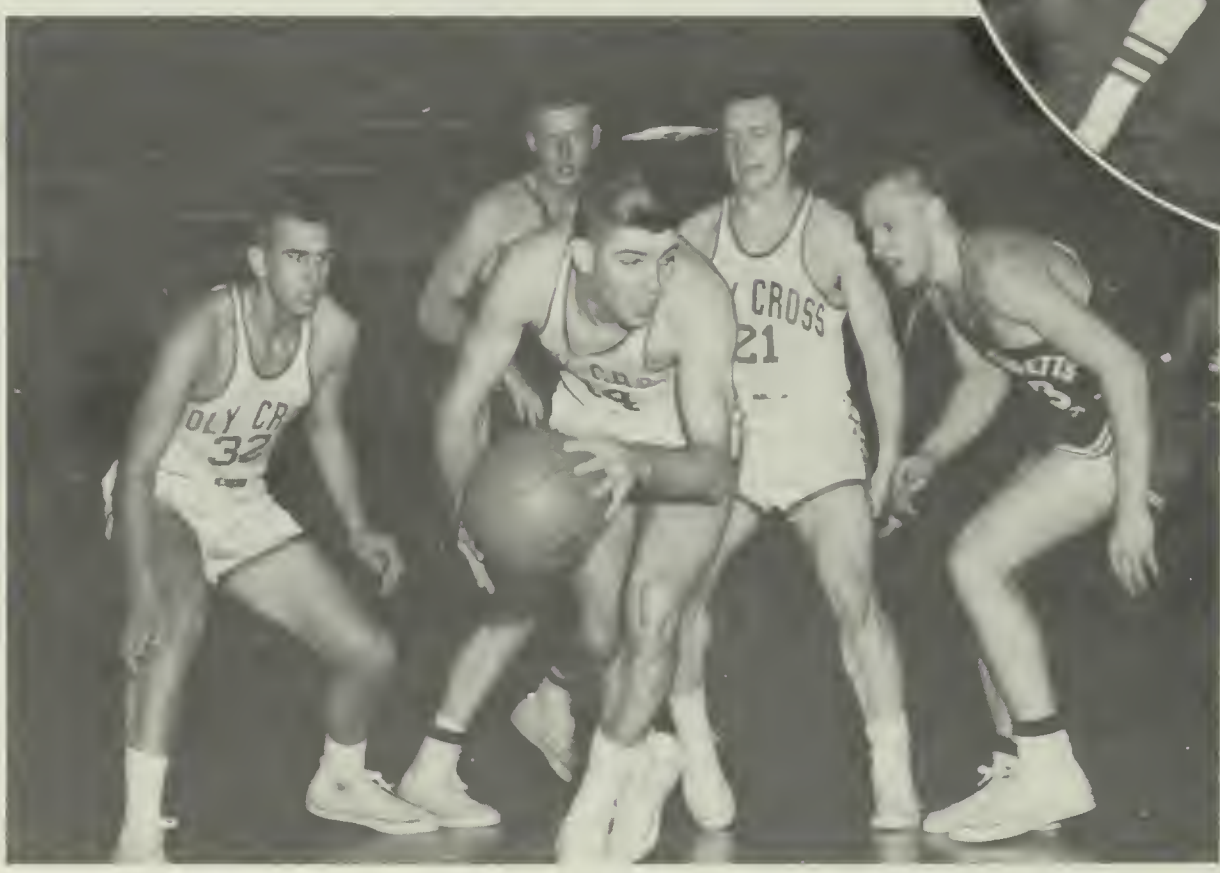

Whalen gathers in loose ball against U. Mass.

the Crusaders gained sweet revenge. With a sparkling team effort the Crusaders prevailed over "Doggie" Julians' five, 77-72. Art Andreoli, capping a brilliant tournament performance, scored 21 points.

In another revenge game, which turned out to be a rough affair, accuracy from the foul line enabled the Purple to down Assumption 72-64, although the Crusaders failed to connect from the floor in the last ten minutes. The Cross continued its winning ways by topping a weak AIC outfit, 100-85.

Too much height and too long a cold streak were factors in the 77-68 defeat of the Crusaders at the hands of U. Conn in their first of two meetings. Jack Whelan led the way with 23 points. Another fine game by Whalen and by Ralph Brandt enabled the Cross to take the measure of Syracuse 80-71. With exams impending, Dartmouth was again the foe, this time at Hanover. The Indians took the rubber game, 84-78, despite a last-ditch rally by the Crusaders.

When play resumed after a two week layoff, Holy Cross was faced with the toughest week on the schedule, meeting BU, Pittsburgh, NYU, Seton Hall, and Niagara on the following Tuesday. Led by Hughes and Brandt the Crusaders dumped BU, but ran into difficulty against a solid Pittsburgh team. Tom Ryan managed to successfully bottle up All-American Don Hennon, and Joe Hughes snared a total of 26 rebounds, yet Pittsburgh prevailed, 79-72. In their sole appearance in Madison Square Garden the Purple played one of their better games of the year to defeat NYU 79-74. Tommy Ryan played a beautiful floor game, and shared scoring

Fumble!

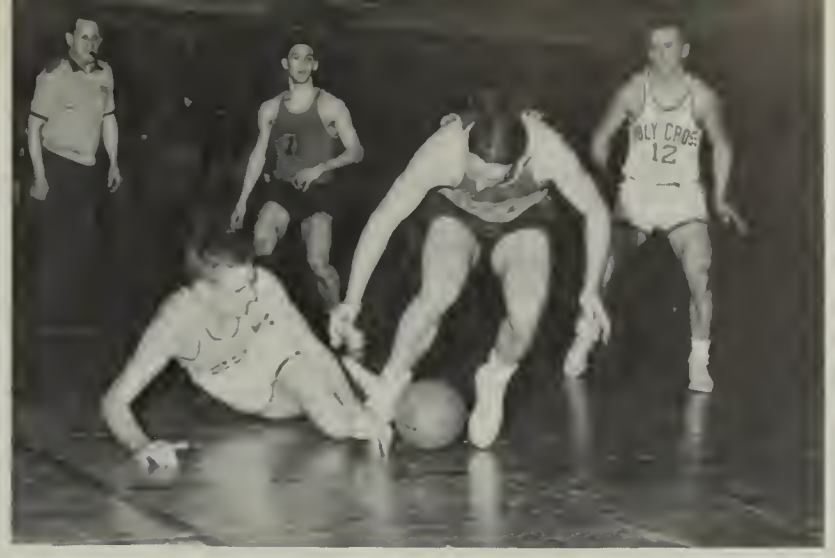

Joe Hughes playing an exceptional floor game.

Bucket by Whalen caps fast break.

Tom Ryan about to set up Al Attar.

Brandt bags a Panther.

Tough little Irishman.

honors with Jackie Whelan at 19 apiece. Kenny Kunzman came off the bench to score 16 points and lead the team to victory over Seton Hall 80-67 two nights later at South Orange. The stretch ended in defeat as Boo Ellis led a strong Niagara team to an 83-73 victory over a tired Crusader club.

Rebounding with three straight decisive victories over Quantico, St. Francis, and Providence, Holy Cross was definitely being considered for an NIT berth, when it ran into a fired-up U. of Massachusetts quintet. The Redmen, taking advantage of the sloppy Crusader play, scored six points in the last 29 seconds to eke out a 64-60 win, and end any post season tourney hopes for the Purple.

Boston College was the next to take the measure of Holy Cross, 73-68. Joe Hughes had 20, but scoring honors went to the Eagles' John Magee who rippled the cords for 22 points. A few nights later in one of the most exciting games in recent years, Holy Cross nipped U. Conn in double overtime, 92-89. It was a fine team effort as all five starters scored in double figures. Hughes saved the Crusaders in the first overtime when he dropped in a lay-up with five seconds remaining. Ryan and Whalen also were extremely sharp, hooping 20 and 21 points respectively.

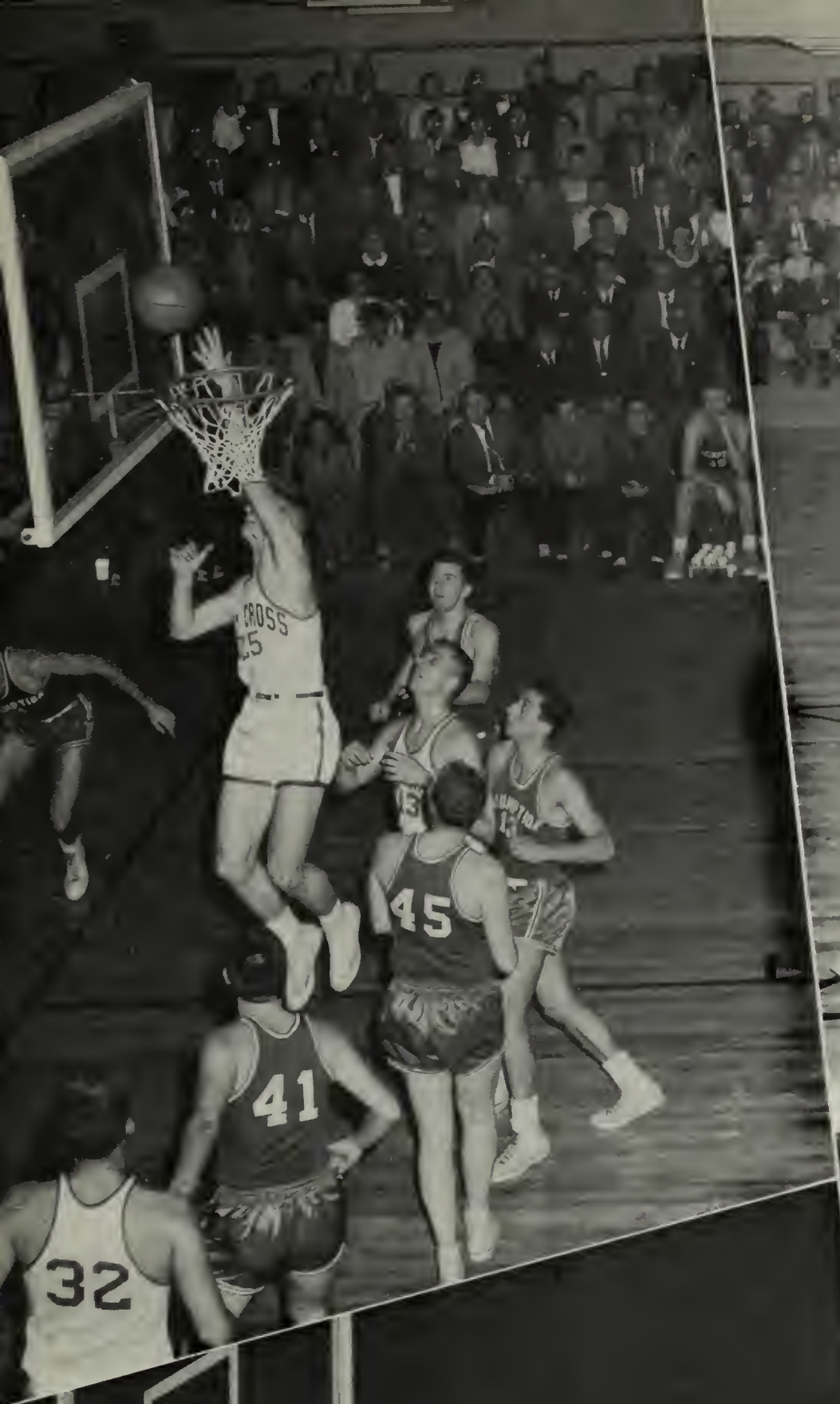
45
41
32

33
41

HOLY CROSS
12
DARTMOUTH
21
5

HOLY CROSS
25
44

Andreoli rides Hawk to score.

The following weekend the Holy Cross quintet became the first Crusader team to travel to Notre Dame and play the Irish on their home court. The Irish were rated in the top ten, and proved the point as they handed the Purple a crushing 86-58 defeat. Hawkins scored 24 and looked every bit an All-American, while Andreoli led our scorers with 17. The trip was completed the following night when Canisius was dumped, 71-68. Tom Ryan put on a magnificent dribbling display in the closing minutes to awe his hometown fans.

The final game for the seniors was not a well played game, but it will be one that is long remembered. Tom Ryan, Joe Hughes, Ken Kunzman and Tony Karpawich played their final game. Art Andreoli did not dress because of an injury. The opponent was Rhode Island, and it proved to be a tough contest, but the Crusaders prevailed to take a 74-69 victory.

The season was a good one, being a fine improvement over the previous year's record. Though this was not a great Holy Cross team, whatever it lacked in ability, it made up in drive, and with a few better breaks, might have ended up in the N.I.T.

SCORING STATISTICS

	G	*FG*	*FT*	*Reb.*	*Pts.*	*Avg.*
Hughes	25	142	87	374	373	14.9
Whelan	24	158	33	206	349	14.5
Andreoli	23	103	70	106	276	12.0
Brandt	25	112	56	275	280	11.2
Ryan	25	89	59	98	237	9.0
Noschese	16	31	13	67	75	4.5
Attar	12	19	15	31	53	4.4
Kunzman	18	29	5	28	63	3.5
Karpawich	22	17	25	68	59	2.6
Liptak	13	11	11	5	33	2.5
Others		16	10	45	42	
HC Totals	25	728	384	1417	1840	73.6
Opp. Totals	25	658	449	1147	1765	70.6

The Marines play strictly man to man.

Holy Cross Freshman Basketball Team.

FRESHMAN BASKETBALL

Built around a nucleus of Tim Shea, George Blaney, Paul Cervini, Bob Thompson, and John Connors, the Crusader Cubs posted an impressive 20-2 season record. Hop Riopel's charges lost only to BU by a single point, and to Boston College, a defeat which they later avenged. The team, which lacked a "big" man, continuously rolled up high scores thanks to accurate shooting and slick ball handling. Each man on the starting five consistently was able to hit for double figures. At least two men from this year's squad should crack the varsity starting five next season and provide much needed scoring potential.

Cervini with a jump shot.

Shea uses Blaney and Thompson on way to hoop.

INTRAM

FOOTBALL

The "stout" Lehy II line holds firm.

No sooner had the ink dried on the registration forms than the Intramural Football season got underway. Approximately 500 dust covered students took part in this year's program, competing for the 31 participating teams.

All three leagues were settled late in the season with Lehy II, Hanselman II, and Alumni III winning their respective league titles. Playoffs for the championship were held the week before Thanksgiving. The first game pitted Alumni III against Hanselman II, with the powerful senior aggregation emerging the victors by a 12-6 margin. The championship game, witnessed by a large crowd, was decided on the very first play from scrimmage, when Dick Shea scored on a beautiful pass from Joe Tatarzuk to give Hanselman II the victory over a determined Lehy II squad, 6-0.

Tom Mott, quarterback for the runner-up Lehy II team was chosen the season's most valuable player.

George Imwalle reaches for a high one.

"No, you can't have it."

John Fish snares a TD pass for Alumni III.

URALS

The basketball season opened immediately upon returning from the Thanksgiving vacation. Fifty-five teams competed in four leagues, and played in 300 contests by the end of the season. The North League boasted two of the outstanding teams, Carlin III and Wheeler III. The South was paced by the powerful Wheeler II five. In the East, the teams to beat were Fenwick West and O'Kane IV, while Fenwick East topped the West League. Among the outstanding hoopsters were Bergen, Lawler, Dorsey, Bialous, and Eagen.

Come Spring and the boys will have their choice of sports, ranging from tennis, golf, and softball to the annual intramural track meet.

Much of the credit for this year's smooth functioning program can be given to Paul Keane and his corps of hard working and oft-abused referees. Not enough can be said for the efforts of Father Hart, without whose help and interest the intramural program could ever be the success that it is.

The pillars of the Intramural program: Paul Keane and Father Hart.

BASKETBALL

Farrell goes way up chasing a rebound.

Millette tries a "Cousy" special.

Restaino about to rip the cords with a long hook.

1958 Track Team.

TRACK

Coach Bart Sullivan and Captain Bill Merritt.

Coach Bart Sullivan's 1958 Track Team, his 46th squad since coming to Holy Cross, was the largest and strongest in many years. Led by two time New England 440 champ, Bill Merritt, and New England X-Country and mile champ, Dick Donohue, the team was ready for its rugged schedule.

The Boston K of C Meet justified Crusader optimism. The mile relay team of Dick Wotruba, Mike Groom, Pete Smith, and Bill Merritt, staged the first of their exciting indoor duels, whipping Fordham and BU. A promising frosh mile quartet showed their heels to Harvard and Brown for an easy victory.

Two weeks later in the BAA meet, class again told as the Crusaders came home with two victories. A revamped 2 mile relay team featuring Don Michalski, Jerry Salvatore, Dick Donohue, and Merritt romped over Brown and BC. Merritt came back later to win the Ryder 440 for the third consecutive year, and was voted the outstanding New England athlete at the meet.

Manager Kel MacKavanagh.

Donohue (mile), Smith (1000), and Merritt (600), captured gold medals in the New England AAU Championships at Andover, Mass.

Following a close mile relay loss in the Millrose Games, the varsity squad went down to a 62-51 dual meet loss to Tufts. Dick Donohue romped in the mile and 2 mile runs, while Capt. Merritt copped the 600 and 1000 yard runs. Tom Henehan captured the shot put, and burly Vin Promuto annexed seconds in the shot and hammer. Led by Eric Tait, Jay Bowers and Dave Daly, the frosh routed the Jumbo freshmen 63-38.

Again in New York, Dick Donohue startled eastern track experts by unexpectedly taking a 3rd in the Touissant Two Mile, being the only American runner among the first four. At the same meet, Merritt was fourth in the Burmeyer 500 to Charlie Jenkins. The relay team captured another first, running a 3:24:5, the fastest clocking of the year.

The indoor season closed with Donohue and Merritt again leading the way. Donohue was 4th in the National AAU 3 mile, and 5th in the IC4A 2 mile.

Merritt added to his medal collection by capturing a 4th in the AAU 600, and a 3rd in the IC4A 600.

With outdoor meets against BC, Wesleyan, BU, Brown, Amherst and the various championship meets, Coach Sullivan is counting on points from seniors Mike Kickham, Mark Fox, Bob McGee, and Herb Riley.

Don Michalski into the lead.

The Mile Relay: Pete Smith, Mike Groom, Bill Merritt, Dick Wotruba, and Don Michalski.

Crusaders' distance great, Dick Donohue, breaks the New England Intercollegiate X-country record.

Senior cindermen: Merritt, McGee, Fox, and Kickham, (kneeling).

Dick Wotruba soars over 12 feet.

The middle distances provided the Purple with most of their strength. Pete Smith, soph 880 ace, is rapidly developing into the best in the school's history. Juniors Mike Groom, Steve Cole and Jerry Salvatore, Eastern Intercollegiate 880 champ, and soph Don Michalski provided most of the points in those events.

Timber toppers Dick Wotruba, who also competes in the pole vault and broad jump, Tony Malone, and Bob Harrington; sprinters John Frietas, Jack Esposito, Vin Garrity were consistent scorers. John Carullo, Tom Henehan, and Vin Promuto were the best of a strong weight squad.

A strong freshman squad paced by Al Guyette, Dave Daly, Tom Halleron, Eric Tait, Mick McGee, Mike Barry and Jay Bowers should provide Coach Sullivan with many future victories.

Michalski to Pete Smith.

Shot put ace, Vin Promuto.

Bill Merritt cops the New England 440 championship at Brown.

SWIMMING

The Mermen successfully concluded the toughest schedule ever faced by a Cross squad. Co-captains Tom Dougherty and Art Sweeney ably fulfilled the dual task of coaching and leading a young, but eager team. Dougherty turned in stellar performances in all breaststroke events. Sweeney paced the backstrokers and bolstered the freestyle events.

Seniors Bill Busch and Bob Farrell, capping four year careers, strengthened the distance freestyle events. Juniors Steve Kiernan, Mike Orceyese, and Dan Sheehan formed the nucleus of the squad. However, by the end of the season, sophs Ed McAdams, Pete Lilly, Jack Kerwin, and Jack McManus had developed into steady, experienced performers.

The 1958 team has contributed much towards establishing the importance of swimming as a sport at Holy Cross.

Co-captains Art Sweeny and Tom Dougherty.

Diver Ed McAdams.

The Mermen.

Coach Mel Massucco and Captain Al Mongeau.

Mongeau.

HOCKEY

The 1958 Crusader Hockey Team, facing the toughest schedule in recent years, found itself on the short end of a 5-9-1 record for the season. Captained by star defenseman Al Mongeau, the unpredictable sextet wavered between brilliancy and disappointment all season. Yet, had it not been for injuries to several key pucksters, the record might very well have been reversed.

The team was built around a nucleus of six seniors. Along with Capt. Mongeau, three year veterans Bill McCullough, John Fitzgerald, Phil Moran, Dick Shea, and Bill Donahue have contributed much to the revitalization of hockey at Holy Cross. The chief scoring threat of the team was Ken Keyes, the smooth skating soph who should develop

The 1958 Hockey Team.

Seniors Bush, Moran, Fitzgerald, Mongeau, McCullough, and Shea.

Kenny Keyes faces-off against Merrimac.

into an all-time hockey great here on the Hill.

After two straight losses at the start of the season, the team rallied to cop three of their next four contests, losing only to a powerful Army team on the West Point ice, 9-1. The rugged midseason schedule was faced with an undermanned Purple squad, and as a result the Crusaders lost five straight.

The last four contests, however, provided hockey fans with numerous exciting moments. An inspired Cross squad cut away a three goal deficit against Babson and rallied to a 7-6 win. Two nights later the team tied Merrimac 8-8 when Ken Keyes put the puck into the net with just seven seconds remaining. This was followed by a thrilling sudden death overtime loss to U. Mass, despite the best team effort of the year.

The season ended on a bright note as the pucksters, led by Keyes' three goals and one assist, routed Babson Institute for the second consecutive time, 7-4. This was indeed a great victory for the six seniors who donned the "Purple" for the last time.

SCOREBOARD

0	HC	New Hampshire	8
2	HC	A.I.C.	6
14	HC	Worcester Tech	4
1	HC	Army	9
6	HC	M.I.T.	1
9	HC	Assumption	2
1	HC	Amherst	7
1	HC	Tufts	9
5	HC	Merrimac	8
1	HC	U. Mass.	10
1	HC	Wesleyan	3
7	HC	Babson	6
8	HC	Merrimac	8
2	HC	U. Mass.	3
7	HC	Babson	4

Shea and Mongeau . . . where's the puck?

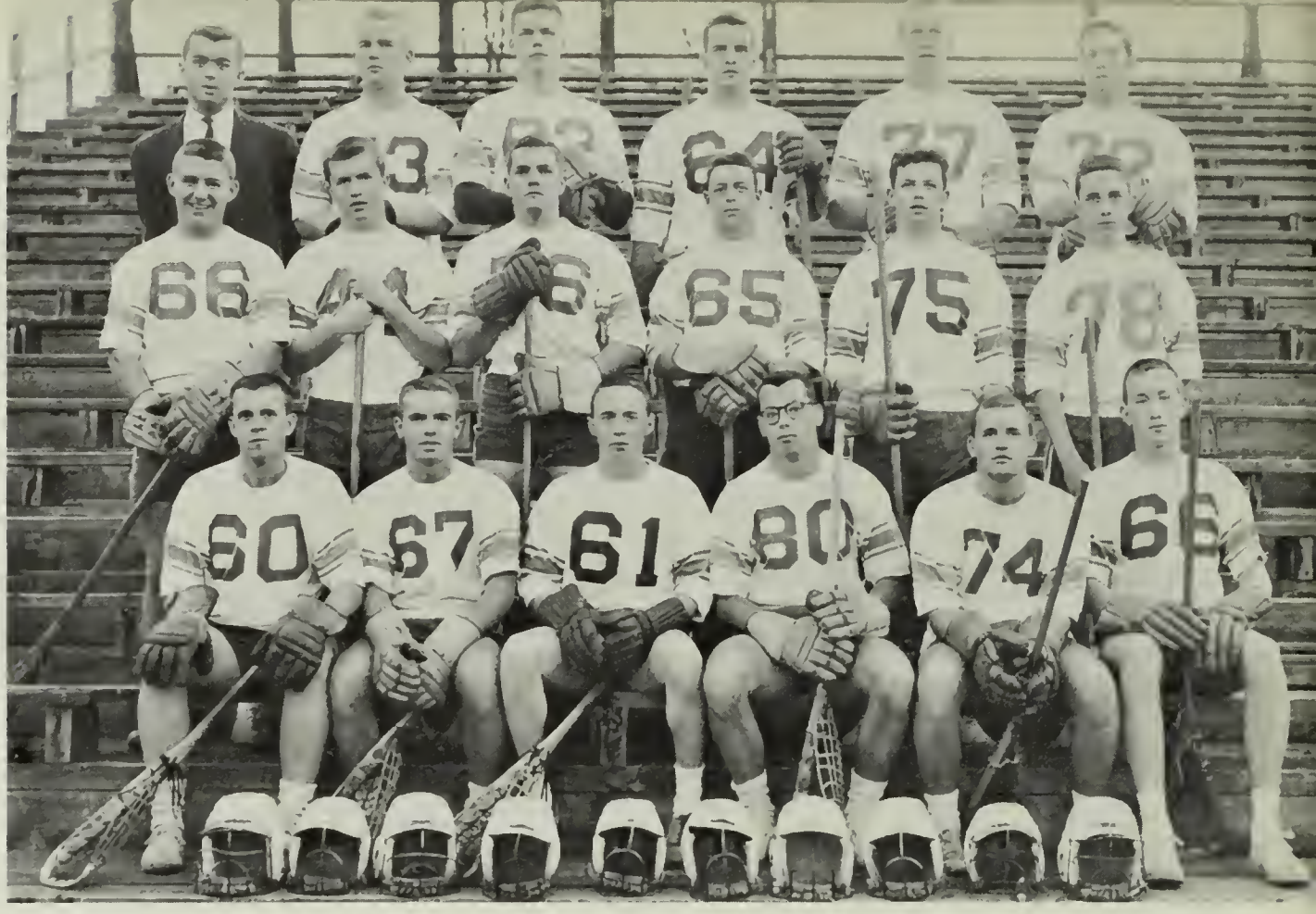

Manager Gallo and Captain Curran.

LACROSSE

In an effort to attain varsity status, the Holy Cross Lacrosse Club took on its heaviest schedule since its inception in 1954, tackling such opponents as Harvard, Tufts, Brown, and Trinity.

For the first time in years the club had a bit of depth, especially in the midfield and attack positions. Paced by Captain Emmett Curran, seniors John Carmody, Jack Hayden, Jerry Fitzgerald, and Bill Strong; the high scoring Tom Greene and John Giza, the team far surpassed any preseason hopes.

Jerry Fitzgerald (89) scores against WPI. Hayden (55) looks on.

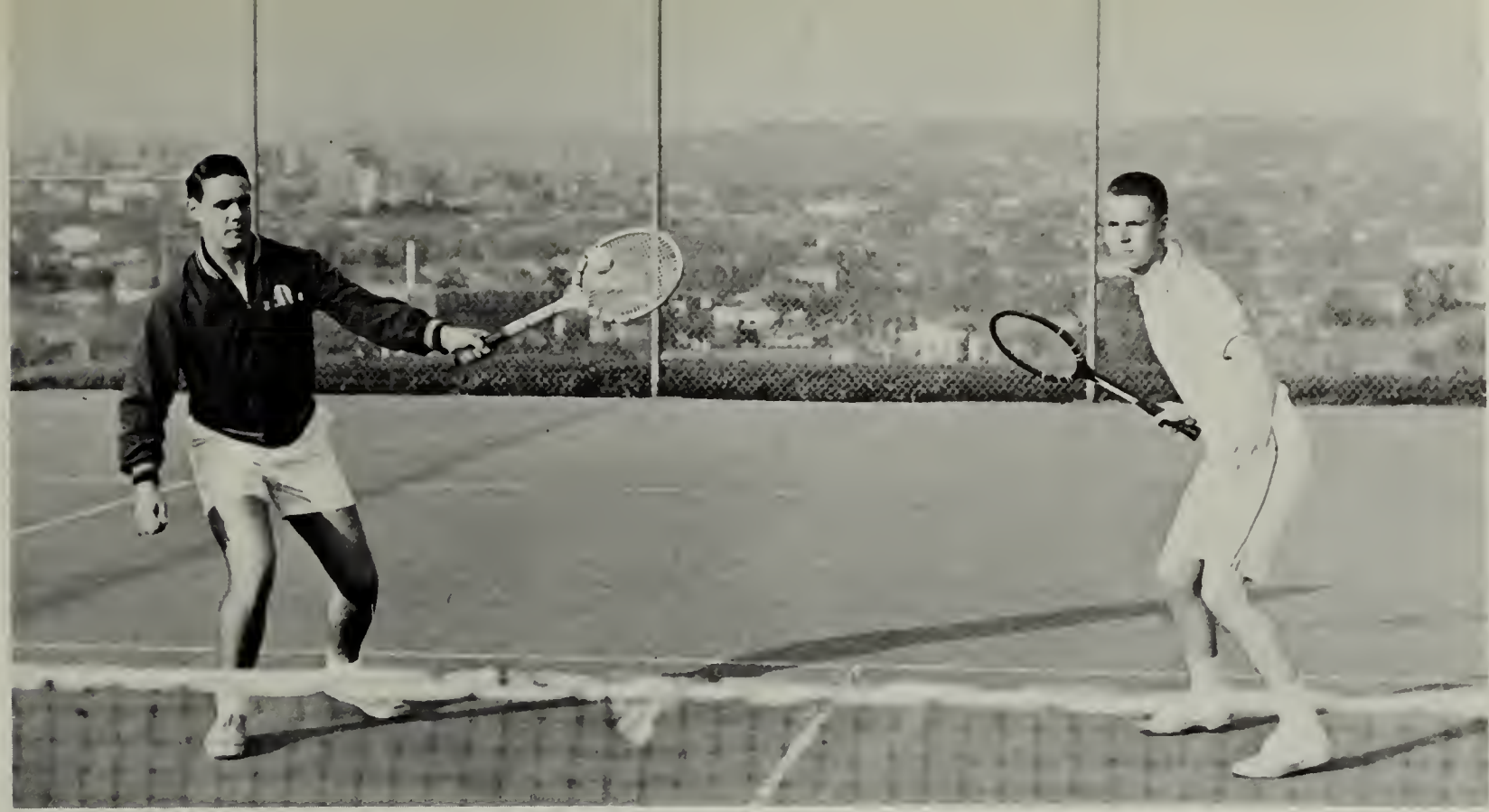

John Clausen and Roger Martin; first doubles team.

The 1958 edition of the Holy Cross Tennis Team will be led by Captain and Number One Singles player of last year, Bill Wollen. Since only two members have departed via graduation, the team will be bolstered in its attempt to improve on last year's record by several returning lettermen. Among these are seniors Myles Hannan, John Clausen, and Roger Martin; and junior Jerry Norton. Also counted for help are Frank Robarge, Bill Ferguson, and Jerry Seitz.

Among the teams scheduled for this year are Boston U., Brown, Assumption, and Rhode Island. The season will close with the New England Intercollegiate Championships. Now that the long-missed experience is present the team is confident of a successful season.

Captain Wollen and Manager Moran.

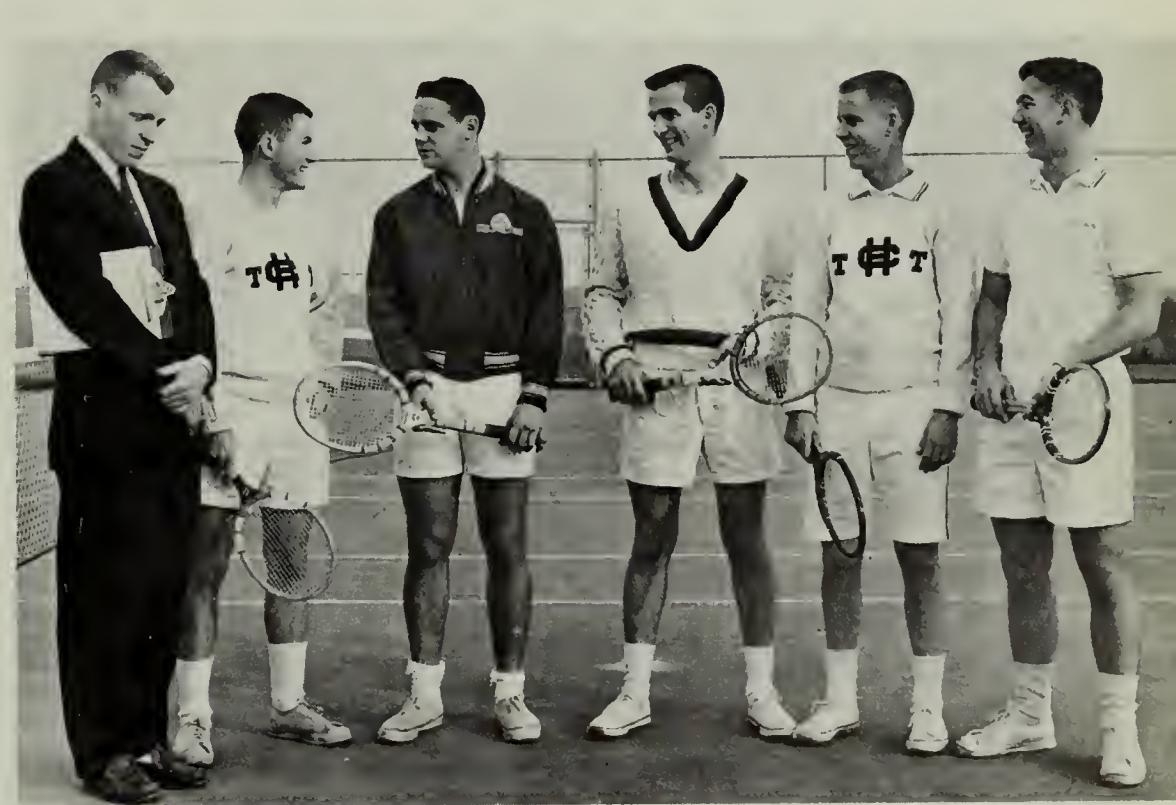

TENNIS

FENCING

The Three Musketeers.

The Holy Cross Fencing Team has boomed into intercollegiate contenders in the New England area from a humble beginning three years ago. John Wyser-Pratte, a leader in the Junior division of national amateur fencing competition, has instructed and guided the team since its inception.

Facing a difficult schedule which includes Yale, Harvard, M.I.T., Brandeis, and B.U., the team will depend on Wyser-Pratte in foil, Art Turbidy in saber, and James Pack in epee. Ample depth will be provided by seniors Chris Drees, James Daughan, Jack Hayden, William O'Neil and Walt Engel.

Touche . . . Hardly.

Murphy has the Con.

Sailors O'Connell, Murphy, Reilly, and McDonald.

On any weekend in the Spring or Fall you will find a group of Cross sailors heading for some New England waterway. With Ted Murphy and John McDonald, Commodore and Vice-commodore respectively, at the helm the team met with some success against other members of the New England Intercollegiate Sailing Association.

Boasting several outstanding skippers on the team such as Corbett Walsh, Tony O'Connell, Stan Beattie, Dan McCann, John McQueeny, and Mark Fox, and with the largest team in its history, the sailors are optimistically looking forward to another successful season.

YACHTING

The Crew . . . with stowaways.

Capt. Cunningham and Mgr. Daley.

"Walloping Willie" connects for 275.

"Well, what did you expect, Jim, it is only my first day, $*%-!$*%-!."

GOLF

The Holy Cross Golf Team was in prime shape for the 1958 season. A week at Pinehurst, North Carolina, straightened out any hooks or slices that might have crept into the swings over the winter.

Captain Tom Cunningham led a group of veterans against such teams as Harvard, Yale, Williams, Brown, and Amherst. Cunningham is a former three time Rhode Island Junior champ. He was backed by seniors Jim Fay, Ed Farrel, and Bill Schnurr; juniors Harvey Hoyt and Fran Quinn; and soph Jeff Brennan. The senior manager was Bill Daley.

Besides the twelve match season the team competed in both the Eastern and National Intercollegiates. With so many opportunities to show their prowess, the Golf team knew its season would be successful.

Left to Right: Bill Schnurr, Ed Farrell, Tom Cunningham, (Capt.); Jim Fay, Harvey Hoyt, Bill Daley, (Mgr.).

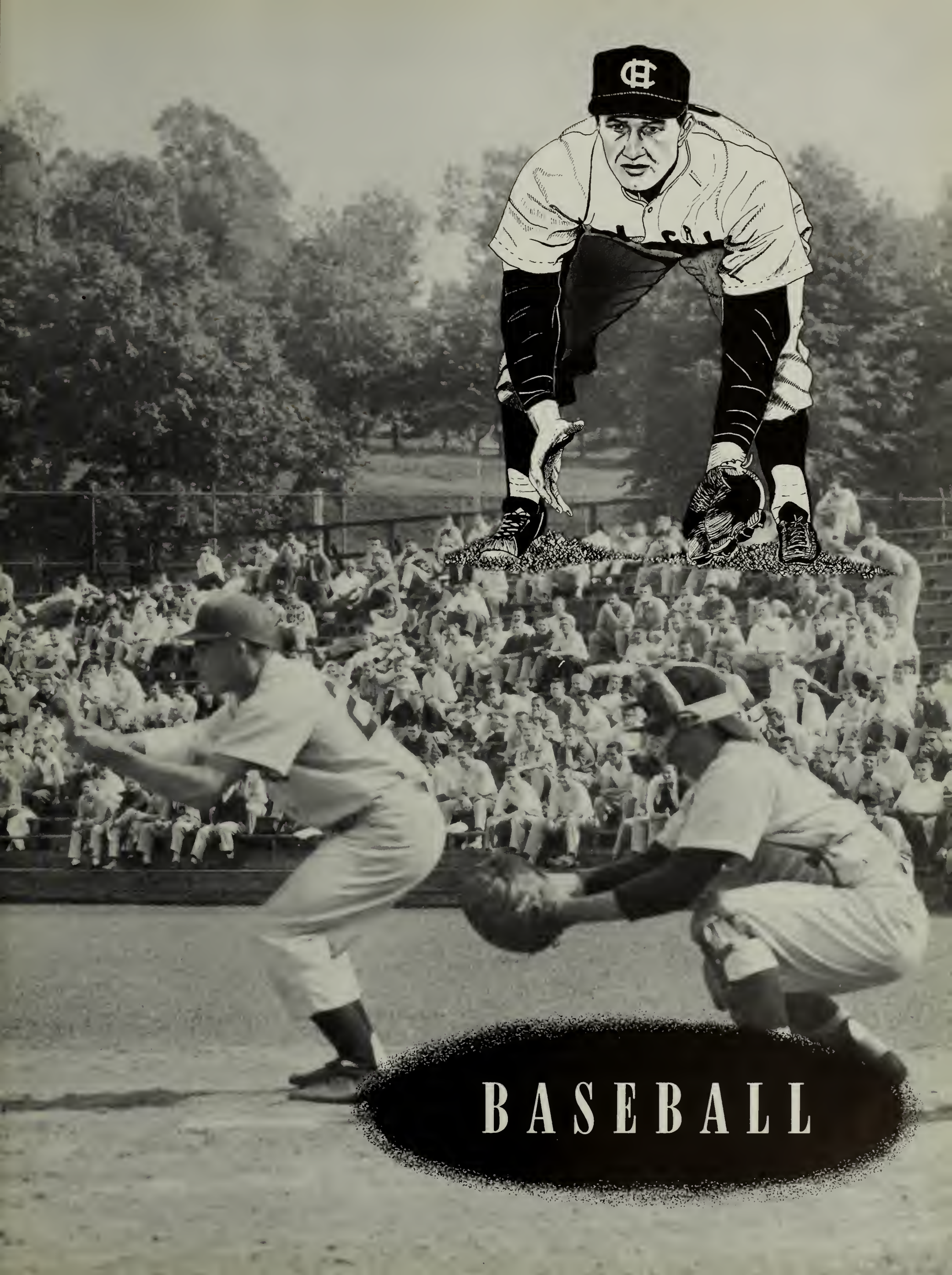
BASEBALL

Coach Barry—36 years, 600 wins.

Ryan lays one down.

Optimism will run high this year on the Holy Cross Baseball team. This year's team, losing only three players via graduation, is essentially the same as the 1957 edition which posted a 16-3 record.

The Crusaders are strong down the middle which is the area a winning ball club has to be powerful. Behind the plate is Larry Rancourt, whose batting and catching has caught many a scout's eye. Larry batted a solid .294 last season and drove in 15 runs.

At shortstop is Ron Liptak, a classy fielder and a clutch hitter. Playing second base is Capt. Tom Ryan. Tom is a two year veteran whose heavy stick has won numerous games for the Purple. In center is the speedy Dick Berardino, whose .367 batting average, 22 r.b.i.'s and 15 extra base hits, including 4 homers, make him the most dangerous hitter on the club.

The veteran Jack Ringel, a top glove man, and "Scooch" Giargiari complete what should be one of Coach Jack Barry's speediest outfields.

The only soph to crash the starting line-up is Ken Komodzinski, who batted .417 for last year's frosh squad. Senior Jim Tracy should get the starting nod at first base, rounding out the infield.

Reliefers Jack Mulkerin and Nev Hugelmeyer.

The pitching staff consists of the "Big Three," Bob Defino, Hal Dietz, and Jim Farino. They compiled a composite 16-3 record and a 1.84 earned run average. Backing them up are two seniors, southpaw Jack Mulkerin and curve baller Nev Hugelmeyer.

Coach Jack Barry will be returning for his 36th year at the helm of the Crusader club. This will be a monumental year for Coach Barry, because he will be witnessing the 600th win his charges have won down through the years. With their strong hitting, good fielding, excellent pitching, and with the best coach in college baseball, this team could very well bring home the bases from Omaha.

SCOREBOARD—1957

15	HC	Dartmouth	4
20	HC	Tufts	7
5	HC	Colgate	6
1	HC	U. Conn.	0
12	HC	Dartmouth	5
8	HC	Williams	7
2	HC	Providence	2
11	HC	Amherst	4
0	HC	Providence	2
6	HC	Springfield	1
14	HC	Northeastern	4
6	HC	B.U.	3
3	HC	U. Conn.	2
10	HC	B.C.	5
5	HC	Fairfield	0
12	HC	Yale	0
3	HC	B.C.	2
9	HC	B.C.	0

Capt. Tom Ryan leans on one.

Jim Farino and the original sputnik.

Manager Dick Warner.

Activities

by Robert P. Roche

he Crusader
Board Selects J. Jock
New CRUSADER Edi
Blood Drive To Open Feb. 18
COLLEGE OF THE HOLY CROSS

IHS
IN HOC SIG-
NO VIN CES

RESIDENT

STUDENTS' SODALITY

Under the leadership of Prefect Jim O'Connor the Sodality developed through its meetings and committees, a program designed to incorporate and give expression to the ideals of Catholic Action.

Stimulus was provided by Tom McGrath, Ed Capot, Traug Lawler, and Jim Milliken in Orphan work, counseling, promotion of Catholic publications, and the development of a Catholic intellectual sense.

Rev. Raymond J. Swords, S.J. guided these activities.

DAY

STUDENTS' SODALITY

Bob Haran led the Day Student's Sodality which was re-established in 1957. The group did extensive work at the Nazareth Orphanage for boys, and introduced an afternoon Mass at the College for the convenience of students traveling from outside the immediate area.

Joe Maguire, Al Coursey, and Stan Macora handled the administrative work involved.

C C D

The objective of the Holy Cross unit of the Confraternity of Christian Doctrine is to provide religious instruction for Catholic children attending the public schools in the Worcester area.

During the past year, the group has presented instruction in the Sacraments to over five hundred children, and has been of tremendous assistance to the Church in the Worcester diocese. In addition to presenting doctrine, the members have attempted to instill a religious outlook in their pupils both by example and by counsel.

Chairmen Carrol Muccia and Bob Bagot.

SANCTUARY SOCIETY

The St. John Berchmans Society aims to inspire in its members a particular devotion in assisting at Mass and other religious ceremonies held on Campus. With this aim in view, forty members of the society serve the faculty in their Masses each morning, and assist at Benediction, Novenas, and all Church services. Fred Kong, Joe Zaia, Jack Conroy, Bill Busch, and Paul Morrissey directed the group.

Choirmen Wilson, Godby, Llewellyn, and Laschenski.

THE COLLEGE CHOIR

The forty members of the Choir are truly amazing people in that they perform each day at the 7:00 AM Mass, an hour at which the Great Caruso admitted he was incapable of speaking, much less singing. In addition, the choir brings its repertoire of Christmas Carols to orphanages and hospitals in the Worcester area, and performs at the annual Christmas Banquet held at the college.

Paul Godby is the student director with Dave Llewellyn handling publicity. John Wilson and John Laschenski are the organists.

Charity begins at home.

KNIGHTS OF COLUMBUS

The Knights of Columbus at Holy Cross is composed of three hundred students. Its ideals are embodied in the themes of the four degrees: Unity, Charity, Fraternity, and Patriotism. Membership entitles each knight to over one million "brothers", and in addition, to insurance benefits and invaluable experience for later positions in the Order. The K. of C. takes part in various campus activities, vigorously backing and leading charitable, athletic, and scholastic events.

"Please Announce: Tonight at 8:00 P.M. in Kimball Auditorium, the Cross and Scroll Society will present . . ."

Nine times this year the society made this announcement to inform the students of Holy Cross that another guest speaker was coming to the College. Mr. Frank J. Sheed, Arthur Schlesinger, Jr., Fr. Roger Troisfontaines, Players Inc.; the lectures presented ranged from Shakespeare to American Politics.

But the Cross and Scroll is primarily a discussion group, and once again, intellectual variety was the keynote. The twenty-five members discussed James Joyce, Eugene O'Neill, expressionist painting, and American Liberalism.

The Society was led by Jack Sheehy who serves as Chairman, and receives support and direction from Fr. F. X. Curley, its moderator.

Sheehy and Fr. Troisfontaines . . .
. . . Existentialism

CROSS AND SCROLL

If you would like a copy of tonight's informative discussion . . .

Alpha Sigma Nu

The Alpha Sigma Nu is the National Jesuit Honor Fraternity. Its purpose is to call together into a fellowship those students of Jesuit Colleges who have distinguished themselves in scholastic achievement, and by their service and loyalty to their school.

The Holy Cross Chapter assumes several additional responsibilities, chief among which are the periodic discussions which its members hold with the Deans, and the suggestions for scholastic improvement which the group presents to the Dean at the end of each year.

Traug Lawler, Michael O'Loughlin, Jack Sheehy, and Bill Kennedy were the Officers.

St. Thomas More Pre-Legal Society

The St. Thomas More Pre-Legal Society is one of the youngest such organizations at Holy Cross, and at the same time, one of the most active. Formed in the Fall of 1956, it has grown until the present with one hundred and forty members.

The society presents an active program and numerous services to those students interested in pursuing a career in law.

Under the direction of Rev. George A. Higgins, bi-weekly meetings have been held, alternating between lectures and house trials.

Just one look at my client's carefree face will convince you that such a crime is beyond him.

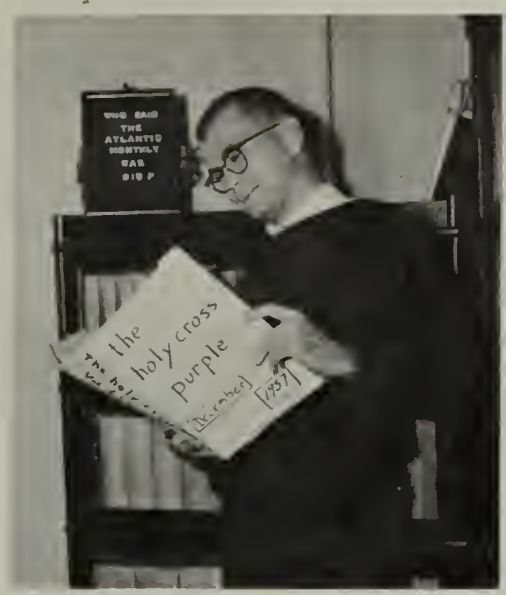

Editor O'Loughlin and childe.

The *Purple* found its place among America's literary magazines.

THE PURPLE

The *Purple*, which is not ashamed to be literary, is not afraid to be popular either. This year, a happy combination of folly and ingenuity happily made history hereabouts by making more people read more pages of more new contributors than ever before.

The magazine's quality kept pace with the growth in quantity. The already reassuring list of estimable poets, short story writers and humorists welcomed essayists who popularized the long neglected form, ranging from Baudelaire's Aesthetic to Winnie the Pooh, and leaving room for Arthur Schlesinger, Jr.

From all points of view, the *Purple*, one of the nation's few college *monthlies*, could modestly assume a confident position among American collegiate publications. This was accomplished while Michael J. K. O'Loughlin was editor, and Traugott F. Lawler managed from the next desk.

The *new* critics.

We wrote it.

Sometimes the end . . .

We paid for it.

PURPLE

The *Purple Patcher* is, as its name suggests, a series of Purple Patches whose uneven edges are held together by the single thread of time running from September to June. The task of the Yearbook men is to collect these patches, sort them, photograph them, comment on them, and pass them along in a bound edition so that they might have meaning

. . . justifies the means.

You don't *have* to be . . .

. . . crazy . . .

. . . to work here.

PATCHER

and be remembered in a distant future.

The editorial work was handled by some twenty individuals, headed by Bill Kennedy and Jack Sheehy. Photography kept Frank Egan and John Kenney in darkness throughout the year and Farley Moran headed the syndicate which financed the entire project.

It was nothing—really nothing.

A winter scene.

Tell my fans I'll be ready.

Sports, with Bob Byron.

Roy Amy and the News.

The Crusader

Some work . . .

. . . some don't.

Business is booming . . .

. . . and everyone seems happy . . .

When Dan Fitzgerald took over as Editor, the tone of the Crusader changed, and more and more human interest articles and personal sketches found their way into the Holy Cross weekly. The paper now presents a thorough coverage of campus news and sporting events with many additional items of interest to the student body.

Putting out a weekly required the teamwork of countless reporters, typists, and photographers, supervised and edited by Bob Byron, Roy Amy, and Dave Melroy. John Rollins handled the advertising.

. . . except Dan; he's the only one working!

The Crusader

Published Weekly At Holy Cross College, Worcester, Mass.
Entered As Second-Class Matter, October 6, 1926, At The Post Office At Worcester, Massachusetts, Under Act Of March 3, 1879.
Subscription: $3.00 Yearly
Represented For National Advertising By
National Advertising Service, Inc., 420 Madison Avenue, New York, 17, N. Y.

EDITOR-IN-CHIEF — DANIEL R. FITZGERALD, '58

Managing Editor — Michael C. Vaupel, '58

Sports Editor
Robert P. Byron, '58

News Editor
Roy V. Amy, '58

Business Manager
John H. Rollins, '59

Assistant News Editors
James O. Vosseller, '59
Joseph A. Jockel, '59

Photography Editor
David C. Melroy, '58

Assistant Managing Editor
Daniel J. O'Neill, '59

Copy Editors
Thomas J. Craig, '59
Paul J. McElligott, '59

NEWS STAFF: *Headline Editor*, Robert E. Golden, '58; *News Reporters*, Robert E. Barrett, '58, Richard J. Beatty, '59, Francis D. Carbone, '59, William D. Ferguson, '59, James M. Milliken, '58, John L. Mahoney, '59, Edward F. O'Rourke, '58, Dwight T. Wall, '58, Ames T. Bleda, '60, Howard G. Seitz, '60, Ralph W. Webster, III, '60, John L. Kellogg, '60, John P. Premu, '60, Webb F. Elkins, '58, Robert J. Blanch, '59, John J. Ormond, '59.

SPORTS STAFF: *Assistant Sports Editors*, Gerald F. McLaughlin, '58, Sherman S. Brown, '59, Paul J. Wetzel, '59; *Sportswriters*, Robert G. McGee, '58, Joseph L. Dorsey, '60, Richard C. Welsh, '59, Robert W. Marcato, '60, Jacques R. Caldwell, '60, Shane MacCarthy, Jr., '60.

BUSINESS STAFF: *Circulation Manager*, Daniel T. Sweeney, '59; *Advertising Manager*, Nicholas F. D'Agostino, '60; *Agents*, Robert E. Wall, '60, Kerry H. Alley, '59.

EDITORIAL BOARD: *Writers*, Robert L. Kane, '59, Arthur W. Brodeur, '59, Michael J. Dooley, '60, James P .Doonan, '59, Richard K. Ausbrook, '60, Neil P. Coughlin, '60.

STAFF: *Typists*, Patrick J. Sullivan, '60, Charles R. Comeau, '60, David A. Luttinger, '59; *Make-up*, Edward V. Lahey, '60, William B. Brady, '60; *Photographers*, John M. Kenny, '60, Jeffrey F. Landau, '60, Leonard P. Weg, '60.

DRAMATIC SOCIETY

Under the guidance of its two moderators, Rev. Frederick Gallagher and Rev. Francis X. Curley, the Dramatic Society sprang to new life this year. A smash hit, *Witness for the Prosecution*, starring John Onuska and Terence Gilheany, successfully opened the season. In February the Society sponsored a one act play festival at which they presented a morality play, *The Mummer's Tale*. The production of several student-written and directed plays brought the season to a close in late March.

During the year the Society also conducted two special meetings at which short plays (directed by Edward Cap and David Cooney) were presented and discussed by the members.

The Society sponsored the traditional Best Film Series, which brings outstanding motion pictures to Holy Cross.

Witness in Rehearsal

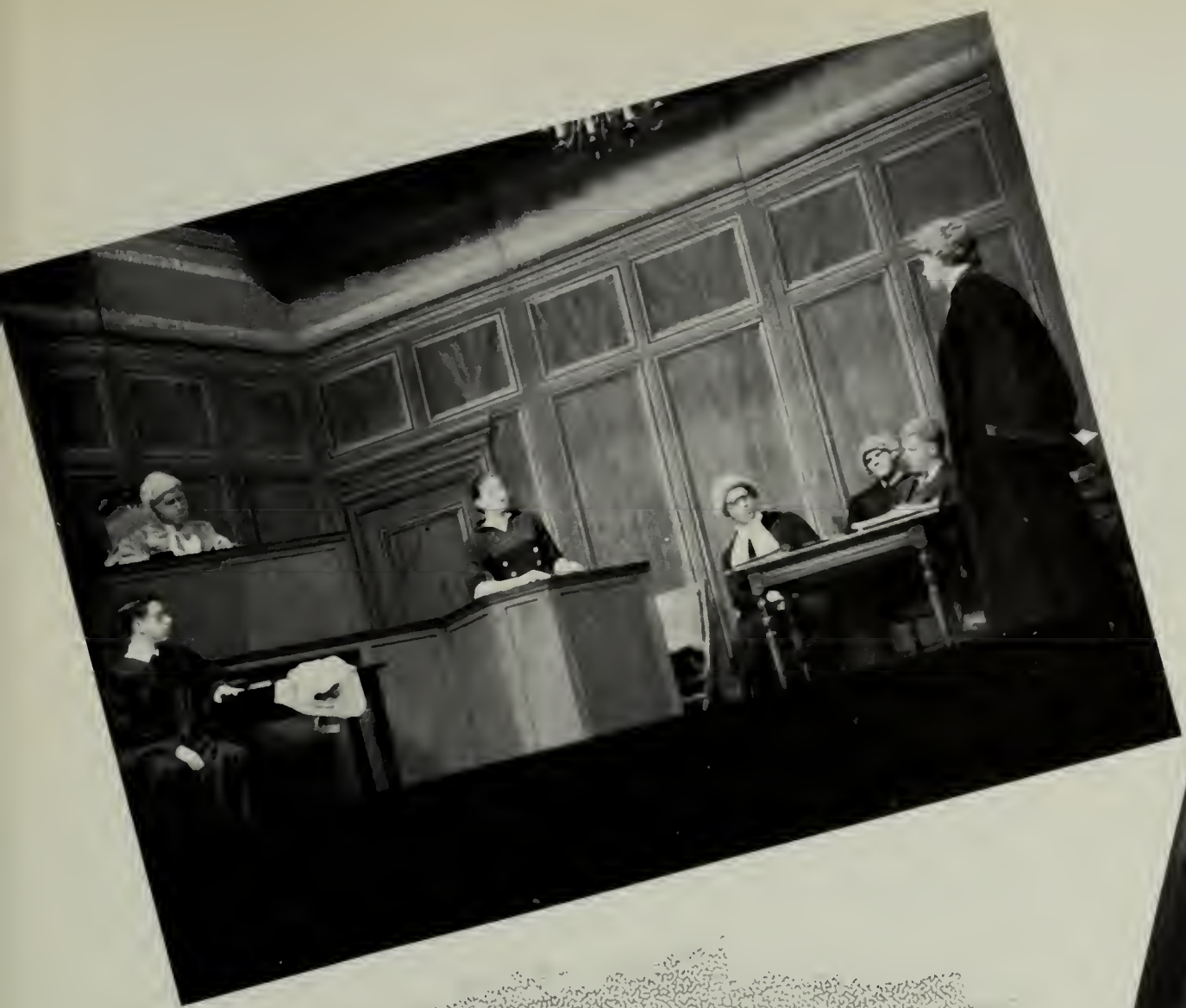

Witness

Pianist Davis, the "Doc," soloist Roche.

Music Clubs

The entire club.

The Music Clubs probably create more publicity and good will for Holy Cross than any other campus organization. This year the Glee Club cut its second LP, and still found time to meet its rigorous concert schedule. Cities as far west as Chicago once again were treated to the top quality entertainment of this group.

Dr. Frederick Mirliani, the Director of the Music Clubs, was ably assisted by Student Director Bob Roche and PAKS leader Bill Donelly. John Davis and William Jacques filled the indispensable role of accompanists. Dick Budinger headed the Quartet, and Jim Connors, for the third successive year led the Crusader Dance Band.

GLEE CLUB

Just the PAKS.

Months of practice . . .

Robert Roche
Student Director

. . . and then off to Chicago.

THE MARCHING BAND

The Saints follow every game.

Not many facts . . .

. . . but quite a bit of footwork.

B. J. F.

The members of the B.J.F., upperclassmen and underclassmen with previous debating experience, participated in an intercollegiate debating program which included the major eastern tournaments as well as a western tour.

The Society also sponsored House Debates and speakers from Labor and Management who spoke on the national topic, the "Right to Work" laws. To foster better high school debating, the B.J.F. held a High School Tournament and sent members to coach in local schools. The Society also played host to some sixty colleges attending the semi-finals of the West Point National Tournament held here in March.

Rev. Joseph Fallon served as Moderator, with Mr. Thomas O'Malley as Assistant Moderator. The officers were Tom Conway, President; Jim Kearns, Vice-President; Robert Mullin and Ron O'Brien, Debate Managers.

ARNOLD AIR SOCIETY

The James T. Murray Honor Squadron is a chapter of the national Arnold Air Society. Composed of outstanding Advanced Cadets, it seeks to further Air Force traditions, to create a close harmony among its members, and to promote citizen loyalty.

NAVY S. A. C.

This year the Social Activities Committee, under Chairman Jack Barry, continued to attend to NROTC social life. The chief event was the ROTC's *piece de resistance*, the 1958 Military Ball. Among other events were the annual Spaghetti Dinner and the weekly Coffee Socials. These functions well served their purpose of promoting informal contact between Unit officers and the midshipmen.

WCHC's bossman Moran.

The Board of Directors.

645 WCHC

CHC closed strong today . . .

Under the leadership of Farley Moran, the Crusader Network undertook the most ambitious program of its history. Music was geared to every taste; classical, progressive, show tunes, swing and popular. Panel shows asked searching questions about trends in education, Right to Work laws, and American foreign policy. Sports coverage included not only the on-the-spot broadcasts, but also personal interviews with the captains and players of the various teams. News was up-to-date over WCHC's UP wire.

The Seniors who headed the various departments of the station carried the brunt of the work, and proved their ability by keeping a staff of thirty functioning smoothly, and by keeping Holy Cross tuned to 645.

They didn't even file it under "G"!

On the air . . .?

. . . and for Worcester and vicinity, continued cool . . .

The WCHC mobile unit.

Has it got juice now . . .?

The Eyes and Ears . . . and voices.

. . . with double stitching around the elbows!

STUDENT CONGRESS

Meeting twice a month, the Eleventh Student Congress brought together representatives from each Campus Corridor, from the Day-Students, and from various Campus activities. The aim of the Congress is to give student opinion a hearing in Administrative matters.

Bill Farley, President of the Congress, led the group in many other functions including the Campus elections and the annual blood-drive. Hallmarks of the Eleventh Congress were the launching of a scholarship fund financed by a colorful variety show and a fantastic radio marathon, and the introduction of the Holy Cross Blazer.

Tom Tierney handled the Social Calendar for the College.

This year . . . more milk machines.

Cocktails in Lehy Lounge . . .

PURPLE KEY

In keeping with the organization charter, the members of the Purple Key devoted their efforts to fostering devotion, loyalty, and enthusiasm toward the Alma Mater.

Returning early to school, the members handled a freshman orientation, welcoming the Class of '61 to Holy Cross. Throughout the year, the Purple Key rallies bolstered Campus spirit for football and basketball games. Visiting teams were impressed by Crusader hospitality supplied by the organization.

Pete Strain served as Chairman, and was ably assisted by Traug Lawler and Bill Merritt. Jim McGough handled the two Parents' Weekends which were the highlights of the year's Social Schedule.

No . . . ABSOLUTELY NO!

NFCCS

The National Federation of Catholic College Students unites the students of Catholic Colleges and Universities throughout the Nation. The Holy Cross Chapter, with Vin Garrity serving as Senior Delegate, dedicated itself to bringing Holy Cross student opinion to bear on National issues concerning the Federation. In addition, the chapter maintained its position of leadership in the New England region, sponsoring several workshops with its Inter-Racial Justice Commission.

I. R. J.

Dick Long led the Inter-Racial Justice Commission to its most successful year. The Club is primarily a discussion group which strives to uncover the factors which determine race relations. Prejudice and discrimination in the fields of education, industry, housing and transportation are examined from the moral, social, and economic viewpoints.

In addition to discussion, the club has sponsored lectures by leading members of the NAACP who have explained the problems confronting their group, and by eyewitnesses of the outbreak at Little Rock.

CHEERLEADERS

Perhaps the noisiest bunch on Campus, Bob Keane's '57-'58 Cheerleading squad has begun every game with a resonant baritone, and left the field sounding like a traveling troup of worn-out sopranos. But in spite of the overheated vocal cords, the Cheerleaders have done their job well. They have united student enthusiasm behind Purple teams at campus rallies, and at scenes of action in Boston Garden, Madison Square Garden, and almost any city on the Eastern Seaboard.

HUMAN RELATIONS CLUB

The Human Relations Club is an informal discussion group whose members meet weekly and air their views on topics of current interest. American action in the Hungarian crisis, "tight" money, and foreign aid are but a few of the subjects which have served as springboards for further discussion.

With Pat Byrnes as President, the group has met with various clubs from nearby schools and has reviewed the news of the week over a cup of coffee.

History and International Relations Club

This year the History Society was divided into two separate groups. The History Club confined itself to topics which were dated earlier than 1941, while the International Relations Club centered its discussions on current events in the Diplomatic and Economic fields. Bill Kennedy was President of the History Club, while Paul Gearan led the International Relations group.

Family Life Club

Working on the thesis that no matter how hard they try to avoid it, most of the students are going to end up married, the Family Life Club endeavors to point out the road to survival in marriage. Foster Wollen leads the club, and has secured speakers on pertinent topics such as "Problems of Families who live above their incomes."

Aquinas Academy

The Aquinas Circle is a group of Holy Cross Seniors who are especially interested in Philosophy. The Circle supplements the required Philosophy courses with lectures and discussions which aim at increasing the student's appreciation of the subject and of the problems which have Historically confronted the Philosopher. Joe Maguire served as President of the Club.

German Club

The German Club tries to promote among its members an appreciation of the German language and literature. This year President Bob McGee spark-plugged the organization to one of its most active seasons. Several issues of a German language newspaper were published, movies were shown, and a December kaffee klatch bade farewell to the old year. Spring was hailed in the best Bavarian traditions of schnitzel and brew at a Worcester banquet.

Christopher

The Christophers, a Holy Cross chapter of Father Keller's famous organization, live the principles of Catholic Action. Its members give talks on their movement before local groups, sponsor informative movies, and aid in the distribution of Christopher literature. Bill Dietrich was president this year.

Biology Club

The Biology Society attempts to prepare its members for future careers in medicine or science. With Joe Zaia as its president, the club has presented movies and lectures to inform its members and solve their problems on scientific and medical careers. Thanks must go to John Harrington, John Dolan, Tony Lettiere, and Fr. Anthony MacCormack, S.J. for their time and efforts so willingly rendered.

Chemistry Club

The advancement of chemistry and the development of social and professional relations among its members form the aims and functions of the Chemistry Club. Its members have met at M.I.T., Boston College, Clark, and Harvard to take part in the activities of the American Chemical Society and have had outstanding lectures at school on opportunities in the field. The Club was headed by Sam Sofia.

Physics Club

The *Cross-Product*, which endeavors to reveal the literary and scientific skills of Holy Cross scientists, is but one of the many activities of the Physics Club. President Hank Smith has been ably assisted by Tom Cahill and Paul Siconolfi in presenting movies and guest lectures, forming a vital part of the Club's activity.

Radio Society

The Amateur Radio Society has attained some measure of fame in its few years of existence. Under John Jeffrey as president, the members have assisted in communications, emergencies, and have relayed messages from servicemen in all parts of the world to families in this area. This, coupled with establishing contacts with *hams* in scores of foreign countries, has made the Radio Society an activity of importance to Holy Cross.

Math Club

The Mathematics Club, established in 1946 to promote the study of pure and applied mathematics, meets weekly. Following informal discussion over coffee, the speaker of the evening addresses the Club on some topic of advanced mathematics. This year, the Club heard Drs. Hartnett, Shanahan, and McBrien of the faculty, and several seniors. Dr. McBrien served as faculty moderator while Paul Schweitzer acted as president.

Camera Club

Photography work on campus is done by the Camera Club. It provides facilities for the use of the *Crusader* and *Purple Patcher*, while encouraging beginners to learn more about the art and science of photography. With Dave Melroy as president and Frank Egan rendering outstanding service, the Club has achieved the first color processing done at Holy Cross and has ably assisted students requiring photos for grad schools.

The Outing Club

The Outing Club boasts the largest membership of any of the Campus organizations. It provides its members with information concerning the recreational facilities in the New England area, and plans outings suited to the often limited pocket-books of College Students.

With Mark Gallagher as President, the club began its season by sponsoring an informal mixer at the Fieldhouse. Before the autumn was half over, golf privileges had been secured at the Hillcrest Country Club, and Outing Club members were on the links. Mid-year holidays found some forty members at Stowe, Vermont where the skiing was at its best and the ambulance service more than adequate.

In the Spring, the Club brought an army of potential Golfers up to the top of the hill for the annual "Duffers" tournament.

Regional Clubs

Where there's life...

THE BOSTON CLUB

The keynote of the Boston Club has always been activity and this year was certainly no exception. Jack Stebbins as President made the Club a real part of Holy Cross life by having it sponsor some social function on practically every important occasion of the year. There was the B.U. game dance in October, the B.C. dance in December, the Christmas dance to highlight the holidays, and the Senior Dinner held at Thompson's Steak House—this meant trophies for the senior members of the football team. The list of those who made these functions a success would very nearly include the total membership. It could hardly have done, however, without the services of Jack Hanley, Dave Gorman, John Gallo, Mike Singelyn, Jim Jackson, and many, many others who gave up time and energy to make this a signal year for the Boston Club.

THE METROPOLITAN CLUB

Even before school began, the Met. Club commenced its activities. A reunion party for Worcester-bound upperclassmen at the Ruppert Brewery gave the incoming freshmen their first taste of Holy Cross life. December 27 saw Santa Claus O'Regan and his helpers welcoming the Crusaders to the Grand Ballroom of the Park Sheraton Hotel. There Charley Peterson and his band provided music for dancing and the singing of Christmas carols.

The second semester was no less active than the first. The annual Glee Club Concert and dance during Easter week was the climax of the year. Over five hundred couples, the old and new of Holy Cross, proved by their gaiety the success of Greg Sinnott's efforts as chairman. The Varsity Dinner meant the Met. Club presentation of the first annual George Kaftan Trophy to the most valuable player on the basketball team while the year closed with a gay and sandy party at Jones Beach.

The Worcester Club

Again this year the Worcester Undergraduate Club contributed greatly to the social atmosphere 'round Linden Lane. With Roy P. Flaherty as president, the club planned a really impressive schedule. The varied interests of the Worcesterites make the club a vital part of the Holy Cross family. The Autumn Dance ushered in the season and got the program off to a wonderful start. Success followed success as the club sponsored the Parents' Night and the Thanksgiving dance in quick succession. Then came the Christmas dance and hard work and careful preparation made it one of the most complete social joys of waning fifty-seven. The pre-Lenten and the Easter dances were two more of the bigger and better variety of affairs. The finishing touch was added to a most rewarding season by the Day Student Banquet.

Eastern New York State Club

Under the inspiring leadership of Jim Lenden, the Club had a most successful year. Social events were the hallmark of its activities as usual and this year's features were a welcoming party for the new Frosh at Sleasman's Hofbrau in September and the annual Christmas Ball for alumni and undergraduates at the Troy Country Club in December. The Easter Party this year was one of the best in years. The Club looked forward to several picnics during the summer as it left the Cross for vacation months.

Central New York Club

A mighty mite among the regional clubs on campus, the Central N. Y. Club opened an active year with an outing to welcome the new Frosh to the group. After the Syracuse game, there was a party that will long be remembered by all. The Christmas Dance was an immense success. During semester break the Club sponsored the traditional dinner for alumni and undergraduates. The Club played host to the Glee Club during the Easter holidays.

Western New York Club

Big news for those from Western New York came as the Club announced plans for a bigger and better program than ever before. And these plans were carried through as the Christmas Dance and all the other social events exceeded all expectations. There were more members in the Club this year than in any recent year and all in all the Club could be just proud of its 1958 record.

Rochester Club

President Lou Tasciotti's job this year was to see that the purposes and functions of the Rochester Club were fulfilled. And with the aid of John Ritz, Ted Lum, Tom Clifford, Jim Proud, and Tom Kennedy, his was a job well done. They sponsored the Alumni-Undergraduate dance, the Christmas Dance, a Winter Outing, an Easter Social, and an Annual picnic to make this an active and enjoyable year.

Southern Club

The Southern Tier New York Club, comprising seven counties across the southern border of the state, aims at better fellowship among its alumni and undergrads. To reach this aim, Bob Golden and the rest of the members sponsored a Homecoming display, a Christmas Dance at Binghamton's Arlington Hotel, and the Easter smoker at Elmira.

Keystone Club

The third year of the reactivated Keystone Club was marked by numerous social events. Christmas, Easter, and mid-years were highlighted by dances and informals in Eastern and Western Pennsylvania. To make these activities the successes that they were, Vince Garrity, Joe Dorsey, and Bill Dietrich lent leadership and energy to the Club's pursuits.

Maine Club

Under the direction of President Joseph Tatarczuk, the Maine Club highlighted its social year with a successful Christmas Dance in Portland. With its increased membership, the Club inaugurated a more expansive program of social activities, and through its advertising efforts greatly contributed to the tremendous success of the Glee Club's Biddeford concert.

New Hampshire Club

Although the New Hampshire Club has traditionally been a rather small group, its present membership of twenty-five enabled the Club to expand its activities. Dances were held in Manchester during the Christmas and Easter recesses, and members had a spring banquet in Worcester.

Vermont Club

The Vermont Club seeks to provide social opportunities for its members during vacations and to encourage other Vermonters to enter the Cross. Towards these ends the Club sponsored a barbecue on Dream Lake, a Christmas Dance in Bellows Falls, and an Easter Dinner Dance in Burlington. Top attraction of the season was the annual Brattleboro Ski Weekend.

Hartford Club

The Hartford Club inaugurated a highly successful and active year with a pre-registration party to welcome incoming Frosh. Co-sponsors of the well-attended Intercollegiate Ball during the Thanksgiving Holidays, the Club, under John Madden, began immediate preparations for its Christmas Ball. An informal dance at Easter completed the year's activity. Nutmeg State Seniors received traditional beer mugs at year's end.

New Haven Club

This year the New Haven Club marked its second anniversary at Holy Cross. The Club has been strengthened through a merger with the Waterbury Club establishing a central Connecticut allegiance. The highlight of this year's social calendar was the Christmas Ball co-chairmanned by Bill Hunt and Tom Giaimo of '58. The main aim of the Club is to establish a bond of friendship among New Haven area students and to maintain Holy Cross' reputation there.

Fairfield County Club

The Fairfield County Club had a full program of activities this year with dances at Christmas, at semester break, and at Easter vacation. There was also a picnic during summertime. The aim of the Club, unification of all Cross men from Fairfield County both in on-campus and off-campus activities, found its fulfillment this year.

Bristol County Club

The Rhode Island Bristol County Club had two special aims this year: to increase active membership and to sponsor a series of successful social functions. Both aims were admirably met under the sparkling leadership of Bud McManus. The Christmas and the Easter dance were bigger successes than ever before and the Club had great hopes for future strides.

Berkshire Club

Small in membership, but big in spirit, the Club enjoyed its most active year to date. Following the traditional Frosh welcoming picnic, the Western Mass. Crusaders, with their initial entry, grabbed second place in the Homecoming Display Contest. Encouraged by this and by the success of the annual Thanksgiving Dance, the Club attempted another first. A gala Christmas Dance was held at the Stanley Club in Pittsfield. The risk was not taken in vain!

Merrimac Club

A fine group of officers coupled with a willing group enabled the Merrimac Valley Club to enjoy one of the most active years in its history. The annual Christmas Dance was far above expectations and several other social firsts made 1957-58 a year that will long be remembered by Merrimacers.

Springfield Club

The Springfield Club, which numbered fifty-five members, enjoyed a typically successful social year. The Club held its fall dance Thanksgiving night at Johnny Green's with music by Dick Duda's band. The Annual Christmas Dance was held at the Springfield Country Club with seventy-five couples in attendance. With Dick Stebbins as president and Bob Doyle, Dave Collins, and Vin Bresnahan as chairmen of the various dances, the Springfield Club was kept active and enjoyable.

Delmarva Club

Boasting the largest membership since its beginning five years ago, the Delmarva Club was led by Emmet Curran to an eminently successful year. It sponsored its first Christmas dance in Baltimore, with Joe Peters and Bill Moore as co-chairmen. The Dixieland contingent also held their annual banquet for the incoming freshmen at the National Press Club in Washington in late August as well as entering the Interregional Club League under Captain Frank Vita.

New Jersey Club

Under the leadership of President Ken Kunzman, the New Jersey Club conducted a variety of activities. In September, the frosh were welcomed at an informal party at the home of Hank Smith. The Easter Dance was directed by Jack Robertson and Bill Fennelly and was the scene for the awarding of beer mugs to the senior members.

Chicagoland Club

With fifteen new freshman members, the Chicagoans began the year by meeting the old and new at a garden party before travelling eastward to school. The Club sponsored a jazz concert with the Michigan Club at Homecoming weekend and met at house parties at Christmas and Easter. A potent basketball team was entered in the intra-club league during the winter months and the year was ended with a banquet to initiate the new officers. The Club was under the direction of Chuck McEnery.

Michigan Club

For the Michigan Club, the 1957-1958 year began with the annual "Welcome Freshmen" evening at the home of the President, Mike Taylor. After a Homecoming Reception with the Chicagoland Club, the Christmas vacation found club members enjoying a joint dance with the Michigan Club of Georgetown at the Detroit Athletic Club. Following the long Lenten season, they sponsored a dance for the members, alumni, and friends at the Detroit Boat Club and ended the year's activities with the annual banquet at which new officers were elected.

Ohio Club

Dave McGuinness was the leader of this year's Ohio clan. From the shores of Lake Erie and the banks of the Ohio they came for another year of activity at the Cross. A highly successful Freshman Banquet introduced the newly transplanted Buckeyes to Worcester's snowy hilly heights and the Glee Club found friendly accommodation in members' homes while touring in Cleveland and Cincinnati. With informal parties and holiday dances, the Ohio Club was a busy one indeed.

Features

by James H. Lenden, Jr.

COLLEGIUM · SANCTAE CRUCIS · S · I · F · S
TIGORNII · MASS
IHS
+ IN HOC SIG-
- NO VIN CES

JUNIOR PROM

"One with a bathtub, please!"

"At least apologize to the lady, John."

As we wrangled the leaden suitcases, bulging garment bags, and pastel barbed-wire crinolines into the hotel, we all got the impression that it promised to be a long, exhausting three days. It was. But those of us who survived won't forget them. The opening gun was the Plantation Ball, reminiscent of the Old South's oak-paneled splendor. In the blossom-scented, bewitching Northboro night, the White Cliffs became the Tara of Worcester County, which has never lost its ante-bellum atmosphere. As we reeled about gaily in the candlelight, we felt that even if the Robert E. Lee sank upriver and never did arrive, we were going to pass a delightful Prom weekend Waitin' on the Levee.

"Yeah, sure John, but flexible price supports are impractical."

"Che gelida manina . . ."

C'mon Jimmy, eat your fish.

Ist das nicht ein Liechtensteiner?

"What Prom?"

Playtime

After eight solid hours of sleep, we again joined our dates at their moss-covered hotel. Southern comfort was the watchword as bermudas and bowlers took to the roads and searched for the Yellow Barn and the Junior Class Clambake. It rained, but not before we had time to create a handful of crippling charleyhorses in vague muscles later to be needed for dancing. Jim Schopfer had thoughtfully arranged a Pre-Prom Dinner to be served al fresco, so when the sun finally set somewhere, we again took the trail to the hotel. While the ladies were occupied in the superficial female renovations necessary to make them prom queens, the male contingent spent a trying interlude pushing cufflinks through impenetrably starched cuffs. Later, seeing our formal-clad dates, we discovered that they all looked like prom queens. Jim Reidy headed the delegation of queen-pickers that decided upon Miss Susie Walker of Barnard. Prom Chairman Peter Strain kept a firm hand on the helm of the side-wheeler that churned up the smokey gym all evening, to the dismay of Boss Mark Gallagher and the decorations crew, who had hoped that it would remain stationary. Later we churned down to the hotel for parties.

Writers of the Purple page.

"Back by two? Of course, Father."

"Me Tarzan, you Jane."

Queen Susie Walker and court.

Midnight on the Levee.

After Mass.

Fathers Drohan and McFadden distribute Communion.

Sunday morning we rendezvoused atop the bluff that is Holy Cross, and in the Student Chapel we attended a specially scheduled Promgoers' Mass at high noon. After the demolition of an unusually palatable Kimball Hall luncheon, we marshaled our forces for an attack upon a rustic bistro titled the P.N.A., which some claim to mean the Polish National Alliance. Regardless of nationality, we all allied in a New Orleans Revival. Jim Proud was the man who directed the raising of spirits. Sadly enough, just when everyone had begun reviving, the weekend on the levee was over. With tears in our eyes we adieued our Scarlet O'Haras, and resumed lifting cotton and toting bales.

Kimball breakfast.

SUNDAY

"We in time for *Gunsmoke!*"

Loony tunes and merry melodies.

American Bandstand.

And now, direct from the Old Howard . . .

Finis . . .

Ladies and Gentlemen of the Chorus.

SENIOR MUSICAL

In the spirit of Rodgers and Hart or Gilbert and Sullivan, the class of '58 decided to make their own contribution to the theatre. With the good will of the proper authorities, a musical was conceived and work begun. Rhymes internal, and rhymes external embellished the "Twenties" theme. Music flowed in easily upon the discovery of a latent musical genius. Somehow the book worked out coherently. "That's the Rub" was.

Backstage

John Wilson, Producer; Mark Gallagher, Director; Mike O'Loughlin, Producer; Roy Amy, Book; Jim Lenden, Settings; and Jim Lent, Music.

Walt Fields and his Chez Constantino Philharmonic.

Bruce Barnes and Penny Pillsbury.

The PLAYBILL for the Fenwick Theatre

That's the Rub

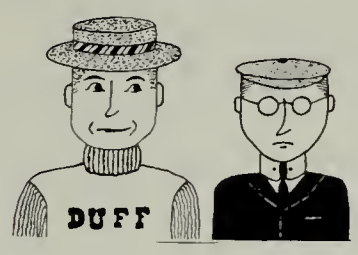

"Get What the Pot Ain't Got."

With the completion of the book and music, the production staff took over. A cast was chosen, sets were built, heads learned words and music while feet learned to Charleston, the Dean's list suffered and the show went on successfully. It ran for five nights in Fenwick Theatre and was received equally well at Marymount, Regis and Newton. "That's the Rub" set a standard of excellence to inspire future musical makers.

"That's the Rub."

Carpenters, painters, electricians, etc.

Finale

Foster Fromage and Tristesse au Jus.

HOMECOMING

Shut him off!

"You're the Assistant WHAT!!"

The rain which canceled Friday night's bonfire rally failed to dampen the spirits of scores of loyal 'saders and their dates who began the 1958 Homecoming weekend by romping to the music of Stan MacDonald. More rain banned the usual Saturday displays, except for a brave attempt by Ted Murphy's hardy yachtsmen, and at game time, thousands of sodden fans watched undefeated Dartmouth slog their way to a 14-7 victory. Nothing daunted, the stalwart band retired to local hostelries to quaff warming toddies and regroup for the evening's revels.

"Is this Homecoming?"

"Is this Homecoming?"

"This is Homecoming!!"

"Are they really going to saw her in half?"

Trooping up the hill under clearing skies, the revivified zealots found the gymnasium a bit changed since the last intramural game. The decor was subdued but graceful; the Crusaders were just short of perfect. In accord with the will of our Pilgrim fathers, dancing ceased at twelve, and the happy throng streamed to cheery inns to while away the hours in gaiety. After a short rest came the jazziest of concerts at Bronzo's, followed by farewells and agreement that Chairman Bill Donohue had turned out the best Homecoming weekend in decades.

Miss Marcia Maloney, escorted by Jim Mathews '58, is crowned 1957 Homecoming Queen by Capt. Dick Surrette.

Need we comment?

Quiet! Pickpocket at work.

"My name is Ted Murphy and . . . you're *not listening!!*"

Penny Pillsbury and his "Flour of the Midwest."

"Just never you mind what the F. stands for!"

Maybe they didn't get the joke.

"Who, me, Coach?"

"Yes Madam, I am Chairman of the Philosophy Department."

Parents were introduced to teachers . . .

PARENTS' WEEKENDS

With the inauguration of a two weekend scheme setting the tone, Jim McGough and his committee added many innovations to this year's Parents' Weekends. Back to school sessions were held for our proud mothers and fathers. Confided one mother after Father Donnelly's lecture on philosophy, "I don't understand what Father was talking about, but he seems such a nice man!" In the rain, the Sophomore-Junior parents saw the Crusaders wade to a 33-14 triumph over the Quantico marines, while their Freshman-Senior counterparts cheered in vain as Penn State eked out a 14-10 victory.

. . . and to friends . . .

. . . and to Kimball.

At the dance . . .

. . . everyone had a good time.

The McGoughs and the Nedzbalas.

As their sons nervously tried to keep control of the conversation, parents met teachers at the Saturday night social. Once again we found our Jesuits to be a disarmingly charming group. Following Sunday Mass in Saint Joseph's Chapel, Father McFadden welcomed the parents at the Communion breakfast in Kimball, where the folks raved over our daily fare. *That's the Rub*, the Senior musical, provided some memories and many laughs for genuine sheiks and flappers of the twenties. Another successful weekend ended as the rich harmonies of the Glee Club gave voice to our pleasure at being able to entertain Mom and Dad.

"She buys the towels, right Father!"

The Barrys, the Stebbins and Father Kelliher.

Our families prayed together.

"Unaccustomed as I am . . ."

"No Madam, the tree is not the Dean's list."

Bread line at the Glee Club concert.

MILITARY BALL

O'Hearne, BMC, tells a sea story.

Two tired co-chairmen and their attentive dates.

"Operation Coldspot" set a most appropriate theme for this year's Military Ball Weekend. Freezing temperatures Friday turned to record snow Saturday night, but our Navy and Air Force men weathered the storm and saw their dates through to a weekend of frolic and merriment. The velvet warmth of the Crosstones lent cozy comfort to Friday night's informal dance at the White Cliffs, and, together with Saturday's basketball victory over Saint Francis, sparked fair maidens' hearts for the splendor of the Ball. There, uniforms and gowns stepped to the rhythm of the Crusaders, and Midshipman Richard Budinger beamed as his date, Gay Mercer, was crowned queen under an indoor Aurora Borealis. Co-chairmen Jerry Gilbert and William Busch made Sunday a day of well-deserved rest.

Capt. P. K. Will and Congressional Medal of Honor holder, Cdr. Joseph T. O'Callaghan, S.J.

"The pay isn't great, but how about these fringe benefits?"

. . . swinging to the music of Jim Conner and the Crusaders.

Inter-service rivalry.

Queen Gay Mercer.

"Who's snowed?"

"Weather never interferes with a Navy Function."

"All right, why did you join?"

SUMMER CRUISE

Our first line of defense?

In mid-June, some threescore Regulars left exotic Norfolk for points south, and after overrunning Valparaiso (picturesque) and the Canal Zone (watch yourself!) and crossing the Equator (ouch!), sailed back to this charming port to grow rich on travel pay. The Contract members of the DDYC sailed north to Quebec and Boston (exotic?) for their six weeks jaunt on the blue. Yet another group donned fatigues and DDT and set out for one of Quantico's many, conveniently located swamps to do battle with tall grass, D.I.'s and assorted field-mice.

"We're almost Marines!"

"Whadya mean, you forgot the keys!"

SUMMER CAMP

Visions of contrails dancing in their heads, Holy Cross AFROTC juniors closed their books in June and set off in every direction for Summer Camps located all over the East and as far west as Chicago. Arriving, they began a month long training period which included drilling, extensive classroom instruction, actual in-flight training and of course the inevitable inspections which they found to be rather more stringent than those held on Mount Pakachoag. In the fall, the suntanned 'saders returned to fill top positions in the HC unit.

Flak heavy, Dick?

"This beats black Oldsmobiles!"

CHRISTMAS BANQUET

We let the kids stay up to see Santa Claus.

Capt. Dick Surrette and senior members of the football team.

We knew that the Christmas spirit was upon us when we found ourselves able to smile when served turkey at the Christmas banquet. The bird disposed of, we settled back to watch the monkeyshines that traditionally highlight this banquet. Dignitaries at the head table found themselves wearing unclerical hats in various painful colors, and waving zoo-type balloons with lipsticked inscriptions. Father McFadden was named an honorary Marlboro man, and received a certificate redeemable for a tattoo. The jocose portion of the evening ended, and Father Rector reminded us of the true spirit of Christmas with his inspiring address based on the life of Edmund Campion.

Father Rector's Christmas message.

MAY DAY

May Day of 1957 was a beautiful, balmy day in spring. In Moscow, the Russians' tanks and guns rumbled down the boulevards in a godless display of military might. On Mount Saint James, well over a thousand Crusaders formed a procession which recited the Rosary as it wound down Linden Lane to Fitton Field. Led by the Air Force and Navy ROTC color guards, we joined together to honor the Mother of God with an outdoor evening Mass, the first of its kind at which Communion was distributed. Father Hart was the celebrant, and Father Rector delivered the sermon. The observance itself was a return to the Holy Cross tradition of honoring the Blessed Virgin Mary on the first day of May.

Epilogue

So too, a day must end, but not as it began. It ends in strength and fire and tints the world with its color. But then comes the darkness, and like every other day, this one comes to an end.

But soon another comes, and this also with the faintest trace of light showing its fragile head above the imaginary line.

IHS
IN HOC SIG-
NO VIN CES

SCRAPBOOK

Where there's a man . . .

"But she said she'd meet me here!"

Holy Cross men have made their mark upon the world

"The natives were rather friendly!"

"Yeah! That's right . . . a four horse parlay"

"See if she's got two friends"

"Of course I'm alone"

THIMK

"The staples hold my trousers up"

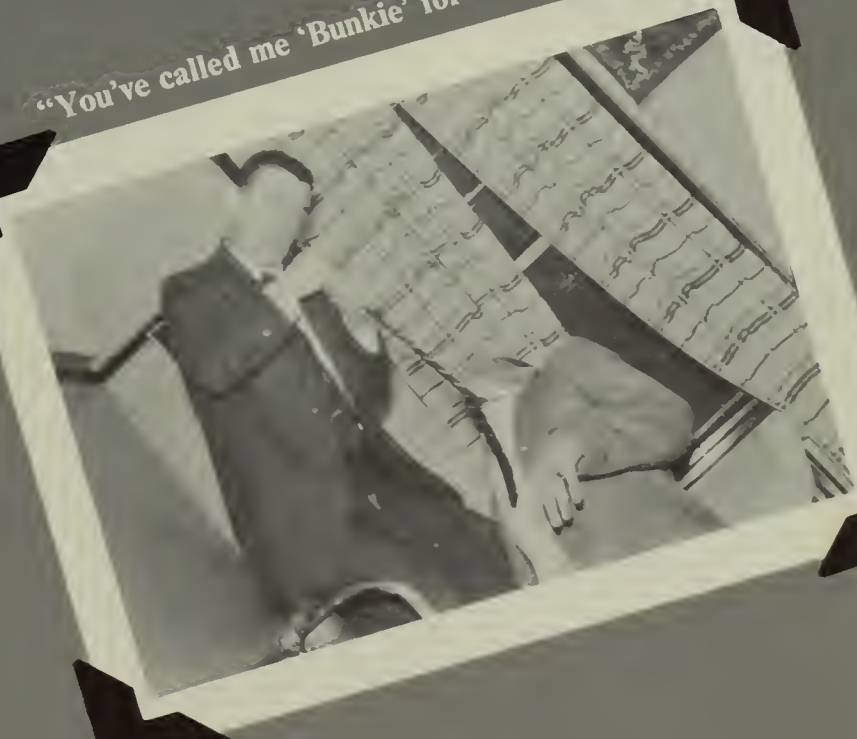

"You've called me 'Bunkie' for the last time!"

"But he said he'd meet me here!"

"Why curse the darkness, Brother?"

Dry (?) run for Stowe

"And my friend, the Marquis de Portago"

"Did you catch the bosom on that bunny?"

"Of course my intentions are honorable"

The newly-formed Sport-car Club

"And it was full when we started . . ."

"Oh . . . hello Mom"

"I like short-shorts myself . . ."

"We didn't invite you to come to Holy Cross . . ."

Where??

"Blind dates are such fun!"

Shot-down

"Hey Cato . . . warm up the car . . ."

Cato in pursuit

"There is no joy in Mudville"

". . . it bit me!"

There never was such a goose

"Welcome to Transylvania"

"We all love Peg"

"Bobby's soooo good to me"

Sociology Elective . . . 3 Credits

"It's a rare dish I picked up in the Highlands"

"You're pretty cute yourself . . ."

"Bet you wish I went to Holy Cross"

"Restricted again?"

"I'm sick of your saintly face"

"He DIDN'T . . . did he?"

"I get a little more respect at home"

Acknowledgements . . .

On the day when a book of the size and scope of the *Purple Patcher* goes to press, the editor experiences mixed emotions. He is, of course, greatly relieved, for there have been times in the course of the year when it seemed that the book would never be finished. But more than that, he must be grateful; grateful primarily to his staff, the members of which have borne the heat of the day. This gratitude is especially due to the staff of the 1958 *Patcher*.

There are many others also to whom the editors of the 1958 *Patcher* are deeply indebted; those whose suggestions, efforts and kindnesses have brought the first rough sketches into reality. Among these, we feel compelled to mention . . .

Rev. James E. Fitzgerald, S.J., Dean of the College, for his understanding and kindness.

Rev. Brendan C. McNally, S.J., our moderator, who worried the book to completion.

William E. Sloane, of Baker, Jones, Hausauer, Inc., who supervised the production of the book.

Miss Lorette Smith, of Denholm and McKay, for her invaluable assistance to our photographic staff.

Frank Gallagher, of the Public Relations Office, for many of the pictures used in the *Patcher*.

Bernard J. McManus, M.A., Registrar of the College, who compiled the data used in the Faculty and Senior sections.

The Patrons and Advertisers, whose kindness is deeply appreciated.

The members of the Class of 1958, for their splendid cooperation and encouragement.

The Faculty and Student Body of the College, for their wholehearted support.

Many Thanks
The Editors

Advertising
William D. McGeehan, *Manager*
John J. O'Shea, *Assistant Manager*
Joseph G. Alavosus, Jr.
Hugh F. Crean
Walter P. Engel
Patrick J. O'Toole
Frank S. Ruddy
Peter E. Strain
Joseph P. Zaia

Circulation
Louis P. Tasciotti, *Manager*
John G. Dalton, Jr.
Richard A. Stebbins

Patrons
Thomas J. Tierney, *Manager*
William B. Disney
Thomas E. Mott
James M. Reidy
Peter E. Strain

Editor-in-Chief
William P. Kennedy

Business Manager
E. Farley Moran

Managing Editor
John W. Sheehy, Jr.

Photography
C. Francis Egan, Jr., *Associate Editor*
John M. Kenney, *Associate Editor*
Robert W. Ritchie

Faculty
Robert E. Barrett, Jr., *Editor*
George J. Gauthier
Paul A. Schweitzer

Seniors
Herbert G. Keene, *Editor*
James L. Jackson, Jr.
Robert K. Marzik
Thomas E. Mott
Arthur H. O'Connell
David A. Quinn

Underclass
Arthur E. McGuinness, *Editor*
Hugh F. Crean
William B. Gault
John P. Hackett
Robert L. Kane
Robert C. Mullin
Martin T. Paul
Edward F. Weiss

Sports
William A. Merritt, *Editor*
William C. Donahue
James F. Fay
Myles Hannan
William H. McKenna, Jr.
Charles T. Murphy, Jr.
John J. Ormond
Arthur C. Sweeney
Richard F. Warner

Activities
Robert P. Roche, *Editor*
Edmund J. Kelly
Mackey L. Mueller
George P. Royall, Jr.

Features
James H. Lenden, Jr., *Editor*
Paul V. Gearan
Jeremiah F. Mahoney
Jay R. Massey
David B. O'Hearne
James R. Suelzer
Edward F. Weiss

Production Manager
Thomas C. Theobald

Assistant Business Manager
Peter J. Mercier

Homecoming
William C. Donahue

CONTRIBUTORS

MR. AND MRS. R. E. BAGOT
MR. AND MRS. JOHN J. CARMODY
MR. AND MRS. W. B. DISNEY, SR.
HON. AND MRS. WILLIAM H. DONNELLY
DR. AND MRS. HAMMOND J. DUGAN
MRS. KENT FITZGERALD
MRS. MARGARET FITZGERALD
MR. AND MRS. WILLIAM F. GLEASON
DR. AND MRS. ARTHUR J. GORMAN
MR. AND MRS. WILLIAM D. HALLER
MR. AND MRS. J. A. HANNAN, JR.
MR. AND MRS. RICHARD KONG
MR. AND MRS. JOSEPH A. KOZLAK
MR. AND MRS. JOHN D. LEAHY
MR. AND MRS. EDWARD A. MAHER
MR. AND MRS. THOMAS A. McGRATH
MR. AND MRS. GEORGE M. MULLIGAN
MR. AND MRS. LOUIS MURDOCCO
HON. AND MRS. WILLIAM T. O'CONNELL
MR. AND MRS. JOHN J. O'SHEA
MR. AND MRS. HENRI PARE
GEN. AND MRS. TIMOTHY J. REGAN
MR. AND MRS. HERBERT RINGEL
MR. AND MRS. JAMES M. ROCHE
MRS. JOHN W. SHEEHY
MR. AND MRS. E. C. SINGELYN
MR. AND MRS. SAMUEL TASCIOTTI
MRS. JAMES A. TIERNEY
MR. AND MRS. EDWARD G. WEISS
MR. AND MRS. GEORGE L. WHITE
DR. AND MRS. W. G. WROBLESKI
DR. AND MRS. A. J. ZAIA

PATRONS

MR. AND MRS. EBEN R. ALEXANDER
DR. AND MRS. HENRY ALICANDRI
MR. AND MRS. JOHN ANDREOLI
MR. AND MRS. T. FRANK BAGLEY
MR. AND MRS. FRED BAKER
MRS. ELIZABETH A. BARRETT
MR. AND MRS. ROBERT E. BARRETT, SR.
DR. AND MRS. JOHN R. BARRY
MR. AND MRS. DANIEL V. BARTHOLOMEI, SR.
MR. AND MRS. L. J. BOLLO
MR. AND MRS. JAMES H. BROCK
MR. AND MRS. ELLIOTT E. BROTHERS
MR. AND MRS. JAMES BUONOMO
MR. AND MRS. NICHOLAS BURCHELL
MR. AND MRS. FRANK CALAMITA
MR. AND MRS. PAUL J. CARDINAL
MR. AND MRS. FRED J. CARTIER
MRS. HENRY C. CLARK
MR. AND MRS. WILLIAM J. COFFEY
HON. AND MRS. ALOYSIUS J. CONNOR
MR. AND MRS. JOHN CONROY
MR. AND MRS. JOSEPH G. COURSEY
MR. AND MRS. JOHN F. COYNE, SR.
MR. AND MRS. HUGH F. CREAN
MR. AND MRS. JOHN J. CUNNINGHAM
MR. AND MRS. R. J. CUNNINGHAM
MR. AND MRS. JOSEPH F. CURRAN
MR. AND MRS. ROBERT G. CUSKLEY
MR. AND MRS. JULIUS J. DAMM
MR. AND MRS. JOHN D'AMORE
MR. AND MRS. JAMES J. DAWSON
MRS. BLANCHE DE NOMME
MR. AND MRS. LeROY H. DIETRICH
MR. AND MRS. DANIEL F. DOHERTY
MR. AND MRS. THOMAS J. DOLAN
MR. AND MRS. ARTHUR M. DONAHUE
MR. AND MRS. FRANK J. DUGGAN
MR. AND MRS. RONALD J. DUNN
MRS. WALTER B. ENRIGHT
DR. AND MRS. GEORGE J. FANNING

MR. AND MRS. HAROLD W. FARLEY
DR. AND MRS. WILLIAM A. FENNELLY
MR. AND MRS. WALTER J. FIELDS
MR. AND MRS. CHARLES L. FLAHERTY
MRS. WILLIAM FLANNERY
MR. AND MRS. CHARLES H. FLEISCHER
MR. AND MRS. WILLIAM A. FLYNN
MR. AND MRS. JAMES FORNATARO
MR. AND MRS. MARK E. GALLAGHER
MR. AND MRS. JOHN J. GALLO
MR. AND MRS. PAUL G. GEARAN
MR. AND MRS. HENRY A. GETZ
MR. AND MRS. SEBASTIAN GIAIMO
MR. AND MRS. FRANK S. GIGLIO
MR. AND MRS. F. J. GOSEBRINK
MR. AND MRS. HAROLD D. GOULD, SR.
MR. AND MRS. F. W. GRATHER
MRS. ROSINA GRATTAROTI
MR. AND MRS. THOMAS J. GROARK
MR. AND MRS. S. GUARNASCHELLI
MR. AND MRS. EDWARD J. HARRISON
MR. AND MRS. JOHN J. HAYDEN
MR. AND MRS. JOHN A. HEALY
MR. AND MRS. LAWRENCE S. HEPPA
MR. AND MRS. JAMES D. HICKEY
MR. AND MRS. JOSEPH H. HUGHES, SR.
MR. AND MRS. ROBERT J. IMBUS
MR. AND MRS. ROBERT J. KEANE
MR. AND MRS. STANLEY J. KEATING
MR. AND MRS. HENRY P. KELLEY
MR. AND MRS. JOHN F. KENNEDY
MR. AND MRS. JOHN P. KENNEDY
MR. AND MRS. WILLIAM J. KENT
MR. AND MRS. WILLIAM F. KERN
MR. AND MRS. RICHARD V. KEYES
DR. AND MRS. CHARLES J. E. KICKHAM
MR. AND MRS. JAMES C. KIERNAN
MR. AND MRS. EUDOR LeCLAIRE
MR. AND MRS. JOSEPH A. LeCLAIR
MR. AND MRS. JAMES H. LENDEN
MR. AND MRS. WILLIAM B. LETTIERE
MR. AND MRS. HANS LINNEMANN
MR. AND MRS. CHARLES A. LOCKE
HON. AND MRS. MARTIN J. LUTZ
MR. AND MRS. JEREMIAH W. MAHONEY
MRS. ALICE K. MANNIS
DR. AND MRS. RICHARD F. MASCOLA
MR. AND MRS. NICHOLAS MASCOLI
MR. AND MRS. DANIEL F. MATHEWS
MR. AND MRS. PASQUALE L. MATTEIS
MR. JOSEPH N. McCORMICK, A.B. '18
MR. AND MRS. JOHN P. McDONOUGH
DR. AND MRS. EUGENE T. McENERY
DR. AND MRS. HUGH J. McGEE
MRS. GRACE McGOUGH
MR. AND MRS. CHARLES McGUIRE
MR. AND MRS. GERALD E. McLAUGHLIN
MR. AND MRS. MARTIN J. McLAUGHLIN
MR. AND MRS. T. RAYMOND McLAUGHLIN
MR. AND MRS. JAMES T. McMAHON
MR. AND MRS. JOHN F. McQUEENY
MR. AND MRS. AL MECHLEY, SR.
MR. AND MRS. JOSEPH C. MEGAN
MR. AND MRS. PAUL P. MELROY
MR. AND MRS. C. EDWIN MERCIER
MR. AND MRS. WILLIAM A. MERRITT
MR. AND MRS. JOHN MIELE
MR. AND MRS. FRANCIS J. MILLETTE
MRS. JEAN M. MILLIKEN
MR. AND MRS. EDWIN F. MORAN, SR.
MR. AND MRS. J. FRANCIS MORAN
MR. AND MRS. HUGH A. MORIARTY
MR. AND MRS. HENRY J. MORONE
MR. AND MRS. RAYMOND F. MORRIER
DR. AND MRS. PAUL C. MORRISSEY
MR. AND MRS. FRANK E. MOTT
MR. AND MRS. MICHAEL F. MOYNIHAN
MR. AND MRS. CARROL A. MUCCIA
MR. AND MRS. RALPH S. MULKERIN
MR. AND MRS. JOSEPH MULVANEY
MR. AND MRS. JAMES E. MURPHY
MR. AND MRS. LOUIS S. MURPHY
MR. AND MRS. RAYMOND F. MURPHY
MR. AND MRS. M. J. NEDZBALA
MR. AND MRS. ADAM J. NIZOLEK
MR. AND MRS. JOSEPH J. O'BRIEN
MR. AND MRS. ARTHUR H. O'CONNELL
MR. AND MRS. CHARLES J. O'CONNELL

MR. AND MRS. FRED J. O'CONNOR
MR. AND MRS. TIMOTHY J. O'CONNOR, SR.
MR. AND MRS. JOHN J. O'HEARNE
MR. AND MRS. BURTON J. O'KEEFE
MR. AND MRS. MICHAEL J. O'LAUGHLIN
MRS. RICHARD OLIVER
MR. AND MRS. VASSIL PANAGIOTU
MR. AND MRS. JOSEPH PAUL
MR. AND MRS. WILLIAM H. POTTER
MR. AND MRS. KENNETH R. PROUD
MRS. MARGARET E. QUINN
MRS. STEPHANIE RADOSKI
MR. AND MRS. JOHN H. REARDON
MR. AND MRS. A. W. RECKO
MR. AND MRS. WILLIAM J. REDGATE
MR. AND MRS. JOSEPH F. REIDY
MR. AND MRS. MICHAEL A. RESTAINO
MRS. ETHEL D. ROBARGE
MR. AND MRS. CARL A. ROBESON
MR. AND MRS. JOHN F. ROCHE
MR. AND MRS. JAMES H. ROURKE
MR. AND MRS. RAYMOND RUPPERT
MR. AND MRS. THOMAS SANTANIELLO
MR. AND MRS. ANTHONY J. SCANLAN
MR. AND MRS. WILLIAM G. SCHNURR
COL. AND MRS. JOHN H. SCHWARZ
MR. AND MRS. PAUL SCHWEITZER
MR. AND MRS. ROBERT G. SCRIBNER
MR. AND MRS. BERNARD J. SHILLINSKY
MR. AND MRS. PAUL E. SIGMUND
MR. AND MRS. GILBERT J. SINNOTT, JR.
MR. AND MRS. ARTHUR K. SMITH
MR. AND MRS. GILBERT E. SMITH
MRS. HENRY I. SMITH
MR. AND MRS. JAMES M. STAUNTON
MR. AND MRS. JOHN L. STEBBINS
DR. AND MRS. ROLLAND F. STEBBINS
MR. AND MRS. JOSEPH STEFAN
MR. AND MRS. WILLIAM J. STOLOSKI
MR. AND MRS. JOHN E. STRAIN
MR. AND MRS. B. L. STRONG
MR. AND MRS. EDWARD J. SULLIVAN
MR. AND MRS. O. J. SULLIVAN
MR. AND MRS. ANTHONY SWITALA
DR. AND MRS. NELSON TAYLOR
MR. AND MRS. STEPHAN R. TERANES
DR. AND MRS. A. R. THEOBALD
MR. AND MRS. FRANCIS V. TRACY
MR. AND MRS. JAMES H. TULLY
DR. AND MRS. CHARLES TWOMEY
MR. AND MRS. CORNELIUS J. TWOMEY
MR. AND MRS. E. J. TYRRELL
MR. AND MRS. THOMAS W. WALL
MR. AND MRS. JOHN W. WALSH
MR. AND MRS. THOMAS E. WALSH
MR. AND MRS. FRANK W. WARNER
MR. AND MRS. WILLIAM J. WILLIAMS
MRS. DOROTHY R. WILSON
MR. AND MRS. ROSS WOLLEN
MR. AND MRS. EDWARD J. WRIGHT

INDEX

Adams Steak House ... 287
Alumni of Northampton ... 278
Ara's for Men ... 296
Astoria Truck Tire Co. ... 298

Baker, Jones, Hausauer, Inc. ... 308
Bancroft Hotel ... 278
Barrows Coal Co. ... 280
Beiber Polar Co. ... 296
Bell Linen Co. ... 297
Blue Belle Diner ... 289
Boston Liquor Mart ... 289
Boston Undergraduate Club ... 303
John H. Breck, Inc. ... 286
James P. Brown Co. ... 286
James H. Buckley & Sons, Inc. ... 289
E. F. P. Burns Co. ... 286

Canada Dry ... 311
Carberry & Conlan ... 309
Central Supply Co. ... 288
Charles Restaurant ... 288
Chicagoland Club ... 283
N. E. Church Supply Co. ... 282
Class of 1958 ... 294
Class of 1959 ... 293
Class of 1960 ... 292
Class of 1961 ... 291
Frank J. Cole, Inc. ... 283
Michael A. Coletti ... 287
Colony Restaurant ... 288
John A. Connare, Inc. ... 285
Cott Bottling Co. ... 287
Crimson Men's Shop ... 281
Cronin's Package Store ... 311

L. B. Darling Co. ... 307
David's Cypress Room ... 307
Denholm's ... 296
Dodson's Sandwich Bar ... 281
House of Doherty ... 307
Dolan Oldsmobile ... 298
Donohue Coal Co. ... 285
Doug's Mobile Station ... 285

Fisher Drug Store, Inc. ... 281
Fleming Motors Inc. ... 309
M. B. Foster Electric Co. ... 281
J. C. Freeman & Co. ... 280

Goldstein, Swank & Gorden Co. ... 283

John Hancock, Insurance ... 290
Kamel Hassan ... 296
Hastings Drug Co. ... 288
Harrington & Richardson, Inc. ... 278
Hickory House Restaurant ... 311
Houghton Iron Works ... 280
Hull Brewing Co. ... 280

Iandoli's Package Store ... 279
Ideal Discount ... 288
Industrial City Bank ... 278
Industrial Supplies of Worcester ... 280

Jax Cafe ... 295

Knights of Columbus ... 299

Lewis Art Venetian Blind Co. ... 279
Livingston Camera Store ... 309
Luigi's ... 279

M. A. V. ... 289
MacIntyre, Fay and Thayer ... 289
Mark Inc. ... 295
Marzik Agency ... 279
Miss Worcester Diner ... 280
Hon. and Mrs. John B. McGeehan ... 282
Milton Bradley Company ... 300
Mount Auburn Restaurant ... 307
Mount St. Mary's ... 289
Gordon T. Moynihan ... 288

National Glass Works ... 281
New Jersey Undergraduate Club ... 295
New York "Met" Club ... 302
Joseph W. Norton ... 310
Norton Company ... 300

Odd Book Store ... 289
Holy Cross Outing Club ... 304

John C. Paige, Insurance ... 301
Putnam & Thurston's Restaurant ... 295

Randall's Florist ... 309
Reardon Sales Co. ... 283
Rex Paper Box Co. ... 282
Robert Rollins Blazers, Inc. ... 285
James J. Ruppert ... 278
Raymond R. Ruppert ... 307

J. J. Sayers, Inc. ... 281
Sealtest Ice Cream ... 285
Snyder's Men Shops ... 278
Dr. and Mrs. J. W. Sokolowski ... 282
Jules S. Sottnek Co. ... 296
M. J. Stayola & Co. ... 282
Student Congress ... 305

Thompson's Lodge ... 286
Toolkraft Corp. ... 295

George Venditti, Inc. ... 281
John Vorbach ... 286
Albert Vuona's ... 279

WCHC ... 310
White Cleaners ... 309
White Cliffs Restaurant ... 309
Richard White Sons, Inc. ... 307
White House Restaurant, Inc. ... 310
Worcester Undergraduate Club ... 311
Wonder Bar ... 283
Worcester Brewing Co. ... 287
Worcester Federal Savings & Loan Association 301
Worcester Telegram-Gazette ... 285
Tiger Wilcox ... 281

Yanover Package Store ... 286

Compliments of

HARRINGTON & RICHARDSON, INC.

320 PARK AVE.

WORCESTER, MASS.

JAMES J. RUPPERT

Seed Growers and Importers

1021 7TH ST. N.W.

WASHINGTON 1, D.C.

Compliments of

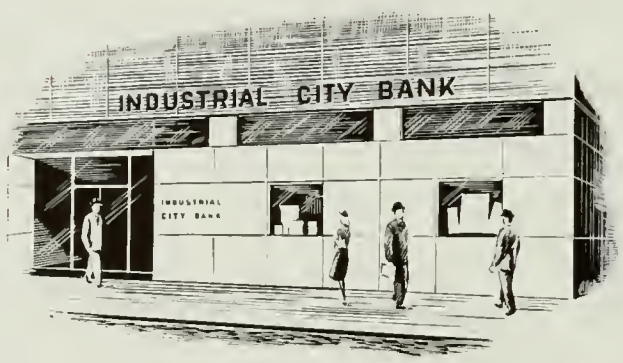

Compliments of

ALUMNI OF

NORTHAMPTON AREA

Compliments of

WORCESTER'S HAT STORE

SNYDER'S — 96 FRONT ST.

HOTEL

BANCROFT

A FIELDS HOTEL

Headquarters for
Your Social Activities

. . . Dinner-Dances
. . . Post Game 'Get Togethers'
. . . Formals

TOWN ROOM GARDEN LOUNGE

Popular-Priced Cafeteria

Tel: SW-9-4141

Charles F. Dolan
General Manager

AL VUONA'S

SHOP FOR MEN

Dress Suits for Hire

Next to Loew's Palace — Up One Flight

10 SOUTHBRIDGE ST. WORCESTER, MASS.

Lewis Art Venetian Blind Co.

Manufacturers of

Window Shades

Venetian Blinds

and Woven Wood Blinds and Drapes

MARZIK AGENCY

Insurance — Real Estate

114 STATE STREET

BRIDGEPORT 3, CONNECTICUT

Compliments of

IANDOLI'S

PACKAGE STORE, INC.

348 GRAFTON STREET

WORCESTER, MASSACHUSETTS

LUIGI'S

At the Bottom of the Hill

The Friendly Holy Cross Gathering Spot

The Best Italian Food and Pizza in Worcester

Compliments of

Industrial Supplies of Worcester, Inc.

212 SUMMER STREET

WORCESTER, MASS.

Compliments of

THE HULL BREWING COMPANY

820 CONGRESS AVE.

NEW HAVEN, CONN.

The Miss Worcester Diner

Corner of

QUINSIGAMOND AVENUE

and SOUTHBRIDGE STREET

WORCESTER, MASS.

"The Place To Eat Is Where Cross Men Meet"

J. C. Freeman & Co.

MAIN corner of ELM STREET

Worcester's Oldest Optical

and

Photographic Supply Store

Compliments of

HOUGHTON IRON WORKS

53 VALE STREET

WORCESTER, MASS.

BARROWS COAL COMPANY, INC.

Coal — Gulf Oil

35 MAIN ST. BRATTLEBORO, VERMONT

Compliments of

National Glass Works

119 SHREWSBURY STREET

WORCESTER, MASSACHUSETTS

Welcome to

DODSONS SANDWICH BAR

Fingerling Steaks

WILBUR CROSS HWY., CONNECTICUT

GEORGE VENDITTI, INC.

GENERAL CONTRACTORS

Excavation, Concrete Construction and

Asphalt Paving

1056 MAIN ST. WORCESTER 3, MASS.

Office Tel. PL. 5-0524

Compliments of

M. B. FOSTER ELECTRIC COMPANY

Electric Contractors

368 CONGRESS STREET

BOSTON 10, MASS.

J. J. SAYERS, INC.

Self Service

5c to $1.00 Store

622 CAREW ST. SPRINGFIELD, MASS.

John J. Sayers, '49, *Pres.*

Compliments of

The Crimson Men's Shop

36 DUNSTEN STREET

CAMBRIDGE, MASS.

HARVARD SQUARE

Compliments of

TIGER WILCOX

of

APPLESAUCE PLAYER FAME

Compliments of

Fisher Drug Store, Inc.

Mario Palliola, *Reg. Ph.*

336 GRAFTON STREET

WORCESTER, MASS.

Compliments to

THE CLASS OF 1958

HON. and MRS.

JOHN B. McGEEHAN

Compliments of

REX

PAPER BOX CO., INC.

Folding Paper Boxes

38 STILLINGS STREET

BOSTON, MASS.

Edward J. Walsh, '43

Compliments

to

THE CLASS OF 1958

from

DR. and MRS. J. W. SOKOLOWSKI

Compliments of

M. J. STAYOLA & CO., INC.

307 WHITE STREET

DANBURY, CONN.

REAL HOMELIKE

For an "after the game" Specialty try the

WONDER BAR RESTAURANT

Specializing in Real Italian Pizza and Spaghetti

Full License Privileges

Tony Bisceglia, *Prop.*

122 SHREWSBURY ST. WORCESTER, MASS.

NEW ENGLAND CHURCH SUPPLY CO., INC.

◇

40 VERNON STREET

SPRINGFIELD, MASS.

Diamonds — Watches — Jewelry — Silverware

GOLDSTEIN, SWANK & GORDON CO.

MFG. JEWELERS

Established 1899

5 NORWICH ST. WORCESTER 8, MASS.

Holy Cross Rings For All Years

REARDON SALES CO., INC.

301 COLUMBIA ROAD

DORCHESTER 21, MASS.

AV 2-5432

— Auto Supplies —

— Electrical Appliances —

— Home Furnishings —

Compliments of the

CHICAGOLAND CLUB

CHARLES McENERY ... MOST WINDY

EDWARD FUREY ..... MORE WINDY

GORDEN DATKA ..... CROSS WIND

JOHN KENNEY ..... WINDY

Pre-School Party ..... Charles McEnery, Paul McEnery

Homecoming Reception ..... Clayton Whitting

Christmas Party ..... William Ferguson, John Ferguson

Easter Party ..... Anonymous

◆

FRANK J. COLE, INC.

MOTOR TRANSPORTATION

WORCESTER SPRINGFIELD

BOSTON PITTSFIELD

NORTH ADAMS

◆

Compliments

of

A

FRIEND

Robert

Rollins

Blazers,

Inc.

832 BROADWAY

NEW YORK 3, N. Y.

Compliments of

JOHN A. CONNARE, INC.

305 SECOND STREET

MANCHESTER, N. H.

Donohue Coal Co.

68 GREEN ST. 11 CANTERBURY ST.

PL 3-3287 PL 4-6877

Coal — New England Coke — Fuel Oils

Oil Burners *Stokers*

Complete Heating Systems

Air Conditioning

24 Hour Service Automatic Deliveries

WORCESTER TELEGRAM

THE EVENING GAZETTE

SUNDAY TELEGRAM

RADIO STATION

WTAG and WTAG-FM

Sealtest

ICE CREAM

DOUG'S MOBILE STATION

817 SOUTHBRIDGE STREET

WORCESTER, MASS.

Douglas Goven, *Prop.*

Compliments of

THOMPSON'S LODGE

BELMONT STREET

(Rt. 9)

Bowling Green 9-4442

JOHN L. VORBACH COMPANY

General Insurance

John L. Vorbach, '46

75 MAIDEN LANE NEW YORK 38, N. Y.

John H. Breck

INCORPORATED

SPRINGFIELD, MASS.

E. F. P. Burns Inc.

America's Leading Formal Rental House

— Tuxedos

— Caps and Gowns

— Oxford Jackets

Compliments of

MURRAY YANOVER

at

Yanover Package Store

278 MILLBURY ST.

JAMES P. BROWN, INC.

Flour — Sugar — Baker's Supplies

273 FRANKLIN STREET

WORCESTER, MASS.

Compliments of

ADAMS STEAK HOUSE

CAMBRIDGE and MILLBURY STREETS

(Brosnihan Square)

Compliments of

MICHAEL A. COLLETTI

Mason Contractor

40 HUNTHERAT CIRCLE

WORCESTER, MASS.

COMPLIMENTS OF

THE WORCESTER BREWING CO.

60 ELLSWORTH STREET

WORCESTER, MASSACHUSETTS

Compliments of

Central Supply Company

156 COMMERCIAL ST. 39 WALDO ST.

WORCESTER, MASS.

Compliments of

THE COLONY

Breakfast — Luncheon — Afternoon Snacks

343 MAIN STREET

WORCESTER, MASS.

For the Finest of Food

CHARLES RESTAURANT

94 MILLBURY ST.

WORCESTER, MASS.

Hastings Drug Company

"The House Prescriptions Built"

2ND FLOOR SLATER BUILDING

390 MAIN STREET

Compliments of

IDEAL DISCOUNT

84 FRANKLIN STREET

WORCESTER, MASS.

Compliments of

GORDON T. MOYNIHAN

GLENS FALLS, N. Y.

BOSTON LIQUOR MART

656 SOUTHBRIDGE ST.

WORCESTER, MASS.

Thomas F. Quinn, *Prop.*

JAMES H. BUCKLEY AND SONS

INSURANCE

1387 MAIN STREET

SPRINGFIELD, MASS.

Blue Belle Diner

86 CHANDLER STREET at WELLINGTON

Joseph P. Faddoul

OLD BOOK STORE

36 SOUTHBRIDGE ST.

WORCESTER, MASS.

Compliments of

A FRIEND

M. A. V.

•

MacINTYRE, FAY & THAYER

Insurance

NEW ENGLAND INDUSTRIAL CENTER

on Route 128

NEEDHAM, MASS.

Joseph J. Fay '32

Richard E. Eagan '50

•

Compliments of

MOUNT SAINT MARY

BURLINGTON, VERMONT

OUR COMPLIMENTS

to the members of the class of 1958 who are funding their Silver Jubilee Gift through life insurance.

John Hancock
MUTUAL LIFE INSURANCE COMPANY
BOSTON, MASSACHUSETTS

To

THE CLASS OF 1958

Congratulations and Best Wishes

From

THE CLASS OF 1961

CLASS OFFICERS

President	JOHN J. McGRADE
Vice President	JAMES F. COGGINS
Secretary	WILLIAM J. MADDEN, JR.
Treasurer	JOHN J. FERGUSON
Honorary President	THOMAS A. McGRATH, '58

Congratulations and Best Wishes

to the

CLASS OF 1958

from the

CLASS OF 1960

◇

EDWARD J. McADAMS ..... *President*

JOHN F. McMANUS ..... *Vice President*

JOHN J. ISSA ..... *Secretary*

JACQUES R. CALDWELL ..... *Treasurer*

To the Class of 1958

Congratulations

and Sincere Best Wishes

From the Class of 1959

THE JUNIOR CLASS COUNCIL

and

THE CLASS OFFICERS

●

WILLIAM J. McCORMICK, JR.	*President*
GERALD W. HYLAND	*Vice President*
JAN D. BLAIS	*Secretary*
DANIEL T. BUCKLEY, JR.	*Treasurer*

COMPLIMENTS

of

THE CLASS OF 1958

HUGH F. CREAN	*President*
WILLIAM J. HIGGINS	*Vice President*
TIMOTHY J. O'CONNOR	*Treasurer*
WILLIAM C. DONAHUE	*Secretary*

◇

SENIOR COUNCIL

Lehy I	ALFRED J. BOUTOT, JR.
Lehy II	RICHARD A. CARDINAL
Lehy III	DONALD R. SWEENEY
Lehy IV	WILLIAM H. McCULLOUGH
Hanselman I	PAUL M. KELLEY
Hanselman II	MICHAEL C. VAUPEL
Hanselman III	ROBERT J. MARTIN
Hanselman IV	BURTON J. O'KEEFE

Compliments of

NEW JERSEY CLUB

◆

Kenneth F. Kunzman, *President*

MARK INC.

Ivy League Clothes

330 MAIN STREET

WORCESTER, MASS.

Known the nation over as

Worcester's Finest Restaurant

BANQUETS

FOR EVERY OCCASION

completely air cooled and air conditioned . . . unmatched in comfortable atmosphere and quality of food served.

Charles, John, James and Spero Davis

PUTNAM & THURSTON'S RESTAURANT

19-27 MECHANIC STREET WORCESTER

PL 3-5427

FIRST IN MINNEAPOLIS . . .

CITY OF LAKES

William P. Kozlak
Class of '58

Compliments of

A FRIEND

Manufactured by

TOOLKRAFT CORPORATION

PLAINFIELD STREET

SPRINGFIELD, MASSACHUSETTS

Tel. REpublic 7-3591

Joseph J. Deliso, *President*

Ara's

53 CENTRAL STREET

WELLESLEY, MASS.

DENHOLMS RECORDS!

Headquarters for best in . . .

Classical — Popular — Jazz

DENHOLMS MUSIC CENTER

5TH FLOOR

JULES S. SOTTNEK COMPANY, INC.

General Stevedores

17 BATTERY PLACE

NEW YORK 4, N. Y.

DIgby 4-2950

Compliments to

THE CLASS OF

1958

from

Kamel Hassan

Compliments of

BELL

LINEN SERVICE, INC.

40 BRISTOL STREET

BOSTON, MASSACHUSETTS

Dolan Oldsmobile Co., Inc.

1013-1017 MAIN STREET

WORCESTER COUNTY'S LARGEST

OLDSMOBILE DEALER

THE GENERAL TIRE

KRAFT SYSTEM RECAPPING
A GENERAL TIRE SERVICE

COMPLIMENTS OF

THE ASTORIA TRUCK TIRE CO., INC.

37-21 NORTHERN BLVD.

LONG ISLAND CITY, N. Y.

"Long Island's Leading Tire Service Organization"

Tom Gallagher, '51 Jack Gallagher, '53

Compliments of the

Knights of Columbus

Crusader Council No. 2706

Holy Cross College

WORCESTER, MASSACHUSETTS

OFFICERS FOR YEAR 1957-1958

Chaplain	REV. JOSEPH F. BUSAM, S.J.
Grand Knight	BRADEN A. MECHLEY
Deputy Grand Knight	JOHN K. FIGGE
Chancellor	STANLEY J. KEATING
Recording Secretary	JOHN J. DOLAN
Financial Secretary	ROBERT S. CROWE
Treasurer	WILLIAM H. DIETRICH
Lecturer	RICHARD K. AUSBROOK
Advocate	RAYMOND R. RUPPERT
Warden	WILLIAM E. QUIRK, IV
Inside Guard	ROBERT G. SWITALA
Outside Guard	ROBERT M. RESTAINO
Outside Guard	FRANCIS R. McGUIRE
General Program Chairman	PAUL V. GEARAN
Trustee for 1 Year	JAMES M. FORNATARO
Trustee for 2 Years	JAMES P. DOONAN
Trustee for 3 Years	JOHN W. O'MARA

HERE'S WHAT NORTON MAKES

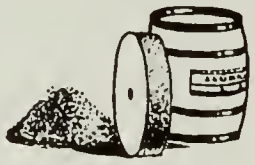

POLISHING AND BLASTING ABRASIVES

Abrasives for setting up metal polishing wheels and belts, abrasives to be used by the lapidarist for polishing and lapping gem stones, for polishing glass and stone, and abrasives for pressure blasting.

GRINDING WHEELS

Grinding wheels ranging from tiny 3/16" to 72" diameter of ALUNDUM* and CRYSTOLON* abrasives. A variety of discs, segments, bricks, sticks, mounted wheels and points in many sizes and shapes.

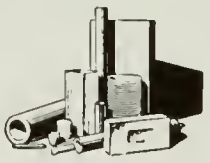

REFRACTORIES

Special refractories—grain, cement, bricks, plates, tiles, tubes—for metal melting, heat treating and enameling; for ceramic kilns; for boiler furnaces and gas generators; for chemical processes. Refractory laboratory ware; catalyst carriers; porous plates and tubes.

A varied line of machines for production-precision grinding and lapping and for tool room grinding—including special machines for crankshafts, camshafts and rolls.

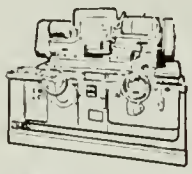

GRINDING AND LAPPING MACHINES

Norton Boron Carbide—"The hardest material made by man for commercial use." It serves industry as an abrasive for lapping, in molded form as pressure blast nozzles, precision gage anvils and contact points and as a metallurgical compound.

NORBIDE* PRODUCTS

ALUNDUM* Terrazzo and Cement Floor (c.f.) Aggregates to provide permanently non-slip (wet or dry) and extremely wear-resisting floor and stair surfaces.

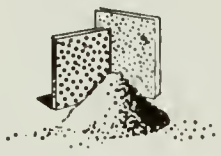

NON-SLIP AGGREGATES

ABRASIVE PAPERS AND CLOTHS . . . SHARPENING STONES

Sharpening stones and abrasive papers and cloths for every use of industry and the home craftsman. Products of Behr-Manning, Troy, New York, a division of Norton Company.

NORTON COMPANY

Worcester 6, Mass.

Plants in Nine Countries—Distributors Everywhere

NORTON

Making better products . . . to make your products better

MB MILTON BRADLEY

. . . Close to a century of service in supplying America's schools Thus serving America's youth.

MILTON BRADLEY OFFERS A DIVERSIFIED LINE WITH A SINGLE COMMON DENOMINATOR . . . QUALITY

Finger Paint
Poster Colors
Water Colors
Crayrite Crayons

Modeling Clay
Paper Cutters
Pre-School Toys
School Supplies
School Furniture

Games and Toys
Picture Puzzles
which provide
Fun for Every Age

Manufacturers Since . . . 1860

MILTON BRADLEY COMPANY

SPRINGFIELD 2, MASSACHUSETTS

MB MILTON BRADLEY

As pioneers in the development of Medical Reimbursement Insurance we are happy to provide this form of coverage for the students of the College of the Holy Cross

---

Congratulations and Best Wishes to

THE CLASS OF 1958

WORCESTER FEDERAL SAVINGS AND LOAN ASSOCIATION

Now over $130,000,000 in Resources

•

HOME OFFICE

22 ELM STREET, WORCESTER, MASSACHUSETTS

NEW YORK METROPOLITAN CLUB

Congratulates

The Class of 1958

President	W. LAWRENCE DREW, '58
Vice President	JOHN J. ROLLINS, '59
Treasurer	K. JAMES NIXON, '58
Secretary	JOHN J. MEYERS, '60

ACTIVITIES

Freshmen Reception	K. JAMES NIXON, '58 ROY V. AMY, '58
Thanksgiving Dance	HARVEY R. HOYT, '59 THOMAS P. JOYCE, '59
Christmas Dance	FRANCIS M. O'REGAN, '58
Easter Concert and Dance	GREGORY C. SINNOTT, '58

Compliments of the

HOLY CROSS UNDERGRADUATE CLUB OF BOSTON

JOHN L. STEBBINS, '58 ..... *President*

FLORENCE J. McCARTHY, JR., '59 ..... *Vice President*

ROBERT G. DONOVAN, '60 ..... *Secretary-Treasurer*

ACTIVITIES

B.U. Victory Dance ..... PAUL J. DUGGAN, '58; JOHN B. HANLEY, '58

B.C. Victory Dance ..... THOMAS F. BENNETT, '58; JOHN J. GALLO, '58

Senior Class Varsity Dinner ..... DAVID J. GORMAN, '58; RICHARD W. SHEA, '58

Christmas Dance ..... WILLIAM H. KENT, '58; DAVID L. SULLIVAN, '58

Mid-Semester Dance ..... JAMES L. JACKSON, '58; JOHN J. MULKERIN, '58

THE HOLY CROSS OUTING CLUB

"Conquer the World '58

You've Conquered the Cross"

GOOD LUCK

President
MARK E. GALLAGHER

Secretary
RICHARD A. STEBBINS

Treasurer
WILLIAM H. KENT

BOARD OF DIRECTORS

WILLIAM H. DIETRICH, '58
EDWARD FUREY, '59
CHARLES T. McENERY, '58
THOMAS MOTT, '58
EDWARD LEAHY, '59
JOHN KANE, '59
PAUL TERRANES, '58
WILLIAM H. FARLEY, '58
JOHN J. KEENAN, '58
PAUL McENERY, '60
JAMES O'CONNOR, '58
MARTIN MITCHELL, '59
FRANCIS M. O'REGAN, '58
NORMAN SHEPERD, '60

Best Wishes and Heartiest Congratulations

To the Class of 1958

From the STUDENT CONGRESS

OFFICERS

BILL FARLEY	*President*
JACK KEENAN	*Vice President*
DAVE TRAYNOR	*Secretary*
JAY MASSEY	*Treasurer*

ELECTED REPRESENTATIVES

Mark Fox
Pete Gelderman
John Thornton
Joe O'Brien
Charles Enwright
Dick Shea
Jim Jackson
Bob Farrell
Marty Mitchell
Wally Chase
Tom O'Neil
Bill Quirk
Bob Maloney
Ken Hohl
Bob Fitzpatrick
Bill Jackson
Bob Smolenski
Ed Bender
Joe Dorsey
John Meyers
Dave Sheehan
Jim Dickenson
Ron Nigro
Lou Levin
Pete Mulvaney
Larry Monroe
Ed Field
John Walsh
Tom Mooney
Jim Conner

EXECUTIVE COUNCIL

Bill Dietrich
Joe McGrath
Kamel Hassen
Arthur O'Connell
Dick Stebbins
Dick Matteis
Tom Tierney

EX-OFFICIO MEMBERS

Hugh Crean
Bill McCormack
Ed McAdams
Tom McGrath
Pete Strain
William McManus
Farley Moran
Jim O'Connor
Vincent Garrity
Joe O'Rourke
Tom Bennett
John Bowen

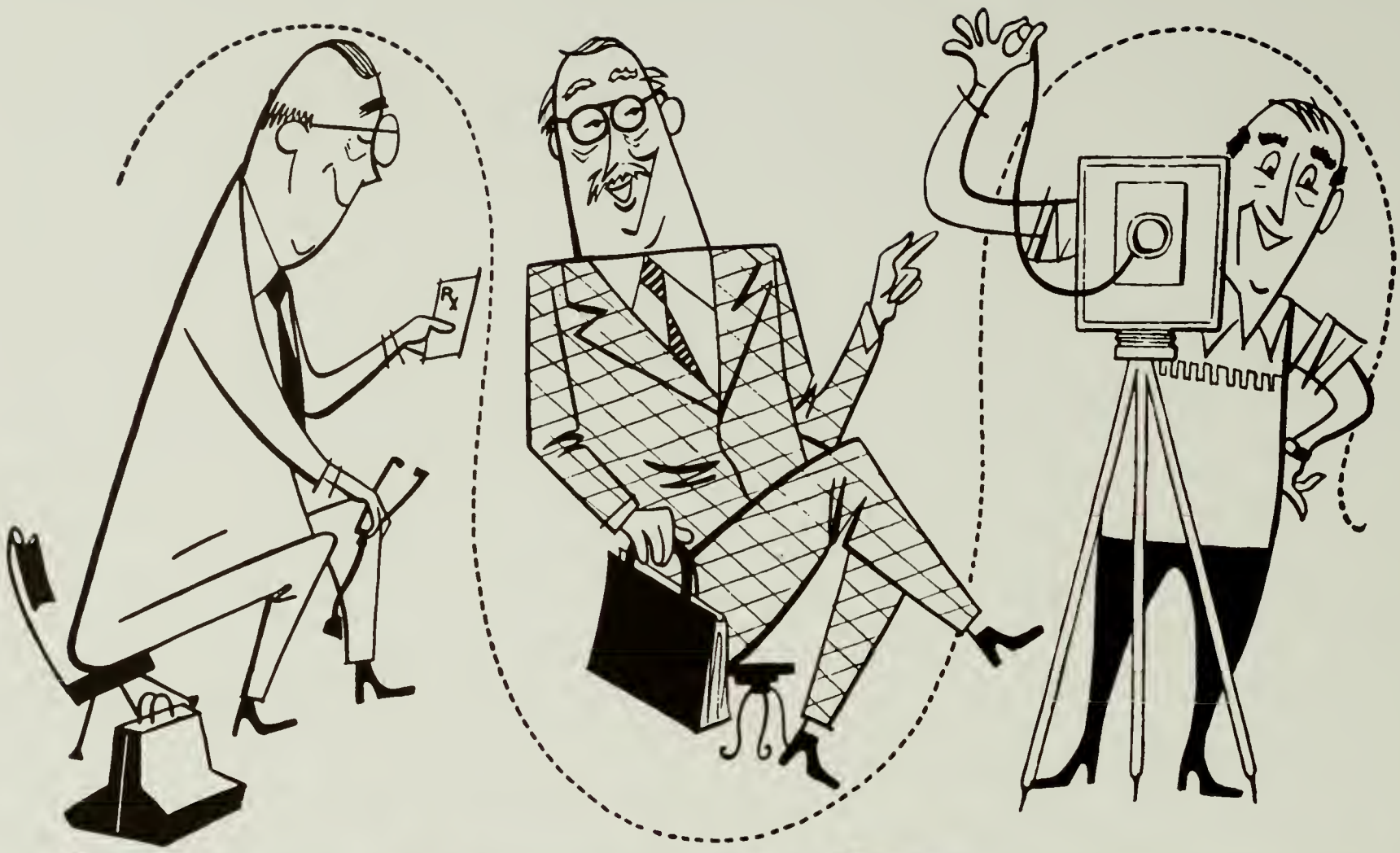

DOCTOR LAWYER PHOTOGRAPHER *

When you think about it, the family photographer falls somewhere in the family doctor-lawyer classification. The photographer, like the doctor and lawyer, is called upon when major events in your life occur. With a fine studio portrait you can relive in later years the happiness of the engagement, the wedding, the arrival of children. A photograph is part of forever, and our studio takes this responsibility seriously.

** We are proud to be the photographer chosen to photograph your graduating class. We hope that this is the beginning of a lifelong relationship.*

Photograph Studio 5th Floor

DENHOLM & McKAY CO.

BOSTON STORE

Worcester, Massachusetts

RICHARD WHITE SONS, INC.

Contractors

70 CRESCENT ST. WEST NEWTON, MASS.

Tel. DEcatur 2-9500

Established 1936

RAYMOND R. RUPPERT

Realtor

1017 7TH ST., N.W. Off. ST. 3-8484
WASHINGTON 1, D.C. Res. RE. 5-9127

House of DOHERTY

Custom Clothiers

67 PLEASANT ST.

WORCESTER, MASS.

Compliments of

MT. AUBURN RESTAURANT

SOUTHWEST CUTOFF

AUBURN, MASS.

Compliments

of

Chicago Dressed Beef Company, Inc.

◇

DELICIOUS

BEEF STEAK

Compliments of

DAVID'S

CYPRESS ROOM

- Luncheon
- Dinner
- Cocktails

◇

287 MAIN ST. WORCESTER

PL. 3-4507

COORDINATION

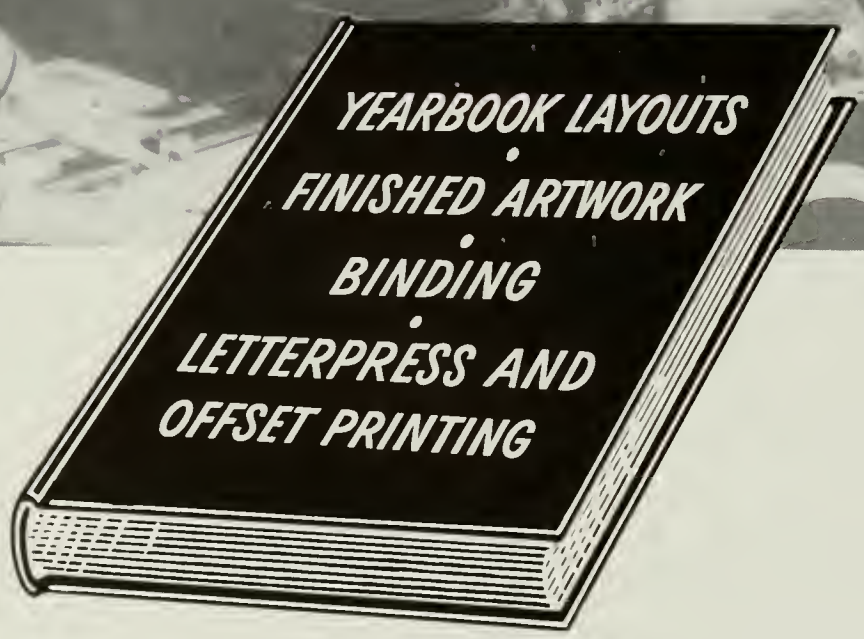

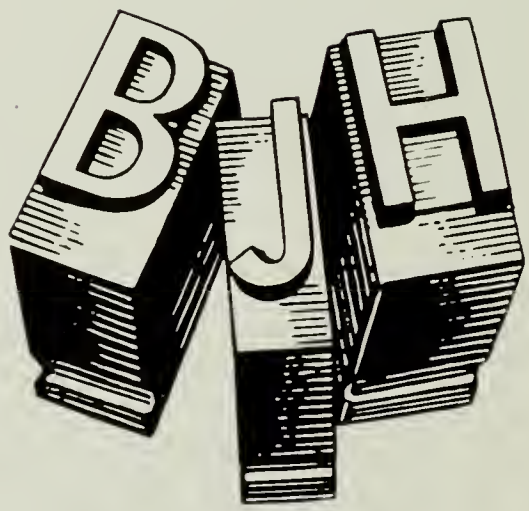

BAKER, JONES, HAUSAUER, INC.

45-51 CARROLL STREET • BUFFALO 3, NEW YORK

Creators of Fine College Annuals

Congratulations and Sincere Thanks

TO THE CLASS OF 1958

RANDALL'S FLORIST

175 Gold Star Blvd.
Worcester, Mass.

THOMAS KILLION

22 Whitney Ave.
Floral Park, N. Y.

LIVINGSTON CAMERA STORES

Industrial Division

Audio-Visual Equipment

Complete Photographic Supply

220 MAIN ST. WORCESTER 8

PL. 4-1893

The Fabulous White Cliffs

THE MANSION WITH
THE MILLION DOLLAR ATMOSPHERE

Dances — Banquets — Private Parties
Capacity 400

When dining out — Dine in elegance

•

ROUTE 20 NORTHBORO, MASS.

EXeter 3-9489

GOOD LUCK TO '58 —

FLEMING MOTORS

601 E. HECTOR ST. CONSHOHOCKEN, PA.

Pennsylvania's Leading Dodge-Plymouth Dealer

Featuring the all-new swept wing Dodge — a car that's "flair fashioned and alive with beauty."

CARBERRY and CONLIN

Insurance

"If it's insurance we write it"

339 MAIN STREET

WORCESTER MASS.

Compliments of

WHITE

CLEANERS

•

TWENTY-FOUR STORES

THROUGHOUT

WORCESTER

COMPLIMENTS OF

JOSEPH W. NORTON, C.L.U.

Manager

THE GUARDIAN LIFE INSURANCE CO. OF AMERICA

51 ELM STREET

WORCESTER 9, MASSACHUSETTS

Compliments of

WHITE HOUSE

RESTAURANT, INC.

632 PARK AVE.

WORCESTER, MASS.

Congratulations to the

CLASS OF 1958

WCHC

For the best in

MUSIC

NEWS

and

SPORTS

Best Wishes and Good Luck

to the

CLASS OF 1958

Compliments of

THE WORCESTER UNDERGRADUATE CLUB OF HOLY CROSS

REV. RAYMOND F. X. CAHILL, S.J., *Moderator*

ROY P. FLAHERTY ..... *President*

JOHN MALLOY ..... *Vice President*

DON ROURKE ..... *Treasurer*

WILLIAM GANNON ..... *Secretary*

Compliments of

CRONIN PACKAGE STORE

604 MILLBURY STREET

WORCESTER, MASS.

Compliments of

HICKORY HOUSE RESTAURANT

Luncheon, Cocktail Lounge, Dinners

"Where good food prevails"

6 WIDERBERG ROAD WORCESTER

Confound it, man,
I asked for Canada Dry!

CANADA DRY

A MIXER FOR EVERY TASTE

GINGER ALE
CLUB SODA
QUININE WATER

STUDENT DIRECTORY

Abilheira, Elias B., Jr., 2-G, Harbor View, Bristol, R. I.
Adame, Fred P., 2-E, 136-57 72nd Ave., Flushing, N. Y.
Adams, Albert M., 1-J, 79 Fountain St., Norwich, Conn.
Adams, Thomas K., 1-O, 425 So. Grove, Oak Park, Ill.
Agurkis, John V., 3-A, 36 Western Ave., W. Boylston, Mass.
Alavosus, Joseph G., Jr., 3-H, 53 Vale St., Worcester, Mass.
Alberici, Gino E., 2-L, 18 Wood St., Auburn, N. Y.
Alberti, William E., 1-O, 1309 Prentis Ave., Portsmouth, Va.
Allen, David F., 2-K, 35 Aberdeen Ave., Cambridge, Mass.
Allen, George R., 3-C, 466 Washington St., Norwood, Mass.
Allen, John T., 1-O, 23 Hooker, No. Adams, Mass.
Alley, Kerry H., 3-A, Vineyard Ave., Oak Bluffs, Mass.
Alterio, Michael J., 1-O, 104 College Ave., Medford, Mass.
Alzapiedi, Edward J., 3-C, 87 Winter St., Clinton, Mass.
Ambrose, Jerome T., 3-C, 4250 Van Cortlandt Pk., N. Y., N. Y.
Ambrose, Michael J., 3-E, 62-64 Saunders St., Rego Pk., N. Y.
Amer, Patrick J., 2-A, 21375 Endsley Ave., Rocky River, Ohio
Amoruso, Michael J., 2-G, 140-49 Quince Ave., Flushing, N. Y.
Andersen, Edward P., 2-E, 40 Chelmsford St., Dorchester, Mass.
Anderson, James F., 3-G, 241 Kearny Ave., Kearny, N. J.
Andres, Richard J., 2-E, 126 Beverly Rd., White Plains, N. Y.
Anslow, William H., 2-D, 16 Fonda Ave., Troy, N. Y.
Apicella, Michael A., 3-B, 1678 44th St., Brooklyn, N. Y.
Appleton, Robert C., 1-J, 23 Linden Gardens, Wellesley, Mass.
Archey, Peter D., 3-E, 101 Parker St., Pittsfield, Mass.
Arnold, David L., 2-H, 112 Oak St., Bellmore, N. Y.
Astukewicz, Richard A., 3-D, 333 Millbury St., Worcester, Mass.
Attar, Albert J., 2-M, 17 Downing St., Fall River, Mass.
Augelli, Robert A., 2-L, 104 Kensington Ave., Jersey City, N. J.
Ausbrook, Richard K., 2-D, 1008 Blue Ridge Dr., Belleville, Ill.
Avento, John M., 1-J, 730 First St., Lyndhurst, N. J.
Ayers, Frederick S., 1-H, 328 East St., Hingham, Mass.
Babineau, J. Omer, 3-G, 1 Clapp St. Court, Worcester, Mass.
Bachl, Frederick J., 2-F, 22 Cumberland Rd., W. Hartford, Conn.
Bacon, John F., 2-K, 69 Dearfield Dr., Greenwich, Conn.
Bagnell, Stephen F., 2-N, 100 Forbes Hill Rd., Wollaston, Mass.
Baker, Peter H., 2-A, 1325 Canton Ave., Milton, Mass.
Baldwin, John R., 3-G, 304 Worthington Ave., Spring Lake, N. J.
Banister, Robert L., 1-Q, 11 York St., Andover, Mass.
Banks, William F., Jr., 3-E, 32 Circuit Ave., Worcester, Mass.
Barbetta, John L., 3-F, 127 So. Penataquit Ave., Bay Shore, N. Y.
Barlow, John F., 2-L, 13 Hortense St., St. Louis, Mo.
Barnes, Michael P., 1-M, 16 Daisy Farms Dr., New Rochelle, N. Y.
Baroody, William J., Jr., 3-B, 220 Virginia Ave., Alexandria, Va.
Barrett, Frederick W., 2-I, 207 Terry Rd., Hartford, Conn.
Barrett, Matthew C., 2-O, 207 Terry Rd., Hartford, Conn.
Barrett, Thomas V., 1-B, 5 Hale St., Worcester, Mass.
Barry, George C., 3-B, 12 Columbus Rd., Peabody, Mass.
Barry, Thomas M., 1-A, 31 Constant Ave., Yonkers, N. Y.
Bartholomew, David J., 2-H, 31 Greenhill Ave., Worcester, Mass.
Bartlett, Robert J., 3-G, 31 Lancaster St., Worcester, Mass.
Barufaldi, Bernard A., 3-H, 210 Sandwich St., Plymouth, Mass.
Bauer, Carl F., 1-K, Willoughby Beach Rd., Edgewood, Md.
Baumstark, Reynold J., 3-B, 131 Farrington Ave., No. Tarrytown, N. Y.
Bavaro, Anthony D., 3-E, 145 Cottage St., E. Boston, Mass.
Beattie, Stanley A., 3-E, 729 Pemberton St., Grosse Pointe, Mich.
Beatty, Richard J., 3-E, 45 Appletree Lane, No. Haven, Conn.
Beck, Mortimer D., Jr., 3-F, 540 Greenwood Ave., Kenilworth, Ill.
Becker, Thomas J., 1-O, 4345 Martin St., No. Olmstead, Ohio
Beecher, Michael P., 2-N, 367 Woodward St., Buffalo, N. Y.
Bell, James F., 2-H, 121 Broadway Rd., Dracut, Mass.
Bellanca, Anthony J., 2-K, 16821 Chandler Pk. Dr., Detroit, Mich.
Bender, Edwin L., 2-I, 1273 North Ave., New Rochelle, N. Y.
Benoit, Charles F., 1-Q, 366 Spring St., Hanson, Mass.
Berardino, Richard J., 3-G, 15 Oakland St., Brighton, Mass.
Bergan, Philip J., 2-A, 10 Montgomery Rd., Scarsdale, N. Y.
Bergen, Albert G., 3-D, 7104 14th Ave., Brooklyn, N. Y.
Berghold, William D., 2-B, 1185 Park Ave., New York, N. Y.
Berlinghoff, William P., 1-K, 452 Riverside Dr., N. Y., N. Y.
Berry, George J., 1-G, 5229 Oleander Rd., Drexel Hill, Pa.
Berta, Robert J., 1-C, Ann Ave., Shelton, Conn.
Bessette, Robert E., 1-I, Rt. #1 Pickett Rd., Plainfield, Conn.
Bialous, Stanley J., 2-J, 4308 Manayunk Ave., Philadelphia, Pa.
Bisesi, Charles A., 2-K, 17134 Amber Dr., Cleveland, Ohio
Bishop, James K., Jr., 2-O, 64 Alfred Lane, New Rochelle, N. Y.
Black, Donald R., 3-A, 97 Epworth St., Worcester, Mass.
Blackman, Stephen A., 1-J, 157 West Main St., Norwalk, Ohio
Blais, Jan D., 3-A, 93 Parnell St., Providence, R. I.
Blanch, Robert J., 3-H, 270 Concord Ave., W. Hempstead, N. Y.
Blaney, George R., 1-F, 100 Bartholdi St., Jersey City, N. J.
Bleda, Ames T., 2-D, 2138 31st St., Astoria, N. Y.
Bochino, Harold A., 2-E, 13 Raynor St., Trumbull, Conn.
Bocklet, J. Barry, 1-M, 51 Roxbury Rd., Garden City, N. Y.
Bolanowski, Paul J. P., 1-H, 623 Union Ave., Elizabeth, N. J.
Bomba, John R., 3-C, 14 Clark St., Rochdale, Mass.
Bonsignore, Alfred R., 2-F, 20 Monroe St., New York, N. Y.
Bonvouloir, Roger E., 1-M, 141 Illinois St., Central Falls, R. I.
Booth, Clark V., 1-O, 11 Elm St., So. Weymouth, Mass.
Boucher, Robert A., 2-D, 28 Church St., Spencer, Mass.
Boufford, Joseph F., 3-F, 17135 Amber Dr., Cleveland, Ohio
Bourque, Albert H., 1-F, 240 Union St., Manchester, N. H.
Bouvier, Joseph P., 3-B, 91 Church St., Whitinsville, Mass.
Bowers, James H., 1-F, 330 Cornwell Ave., Malverne, N. Y.
Boyle, E. Thomas, 1-L, 79 Armour Rd., Mahwah, N. J.
Brady, Robert E., 2-F, 11 Belmont Rd., North Haven, Conn.
Brady, William B., 2-I, 132 Valley Stream Rd., Larchmont, N.Y.
Bralcy, Thomas M., 1-O, 127 Maywood St., Worcester, Mass.
Brandon, Peter M., 2-K, 44 Orange St., Kingston, Jamaica, BWI
Brandt, Ralph, 2-L, 221 Kingsley, Palo Alto, Calif.
Brauckman, John D., 1-P, 145 Woodland St., Worcester, Mass.
Bravo, Anthony J., 2-F, 746 Albany St., Schenectady, N. Y.
Breen, Joseph A., 1-K, 3918 Angeles, Tampa, Fla.
Brennan, Anthony E., 3-C, 224 Westchester Ave., Crestwood, N. Y.
Brennan, James J., 2-E, 1407 Confederate, Richmond, Va.
Brennan, James J., 1-D, 287 Elmgrove Ave., Providence, R. I.
Brennan, John P., 1-D, 458 Hillside Ave., Rochester, N. Y.
Brennan, Thomas A., Jr., 2-B, 12 Summit St., Tuckahoe, N. Y.
Brennan, Thomas J., 1-L, 125 Pelhamdale Ave., Pelham, N. Y.
Breslin, Edward F., 1-E, 141 Berkeley Pl., Glen Rock, N. Y.
Bresnahan, Vincent P., 3-C, 11 Clark St., Holyoke, Mass.
Brickley, John P., 2-L, 16 Parker St., Somerville, Mass.
Brodeur, Arthur W., 3-F, 66 Nonotuck St., Holyoke, Mass.
Brogan, Peter R., 1-F, 656 Cameron Rd., So. Orange, N. J.
Brown, George W., 1-G, 6 Abbott St., Worcester, Mass.
Brown, Joseph H., Jr., 2-H, 28 Plummer Ave., Newburyport, Mass.
Brown, Sherman, J. L., 3-B, 84 Washburn Ave., Wellesley, Mass.
Brown, Walter J., 3-G, 42 Deerfield St., Worcester, Mass.
Browne, Richard C., 2-H, 5510 Jordan Rd., Washington, D. C.
Bruce, Robert T., 2-K, 5058 Morenci Lane, Douglaston, N. Y.
Bruder, Bernhard F., 1-K, 45 Colony St., Stratford, Conn.
Bruton, Francis X., 3-B, 35 Prospect Pk. W., Brooklyn, N. Y.
Bryant, John W., 2-M, 1303 First St., Rensselaer, N. Y.
Bucher, Thomas E., 3-D, 417 Grand St., Cincinnati, Ohio
Buckley, Daniel T., Jr., 3-C, 62 Webcowet Rd., Arlington, Mass.
Buckley, Gerald D., 3-A, 310 Mohawk St., Lewiston, N. Y.
Buckley, Paul J., 3-H, 2681 E. Market St., Warren, Ohio
Budinger, Richard W., 3-H, 10 Sussex Ave., Bronxville, N. Y.
Burke, John B., Jr., 1-O, 12 Summit St., Manchester, Conn.
Burke, John B., 1-F, 80 Brown's River Rd., Sayville, N. Y.
Burke, John E., 2-B, 5341 Adams St., Chicago, Ill.
Burke, Joseph A., 2-F, 218 Heard St., Worcester, Mass.
Burke, Kenneth J., 1-K, 232 24th So. Conduit Ave., Rosedale, N. Y.
Burke, Neil A., 1-N, 272 Atlantic Ave., Swampscott, Mass.
Burke, Peter J., 1-L, 311 Concord Ave., Lexington, Mass.
Burke, Richard F. X., I-L, 31 Salem Ridge Dr., Huntington, N. Y.
Burke, William M., 2-E, 157 Temple St., W. Roxbury, Mass.
Burroughs, Robert S., 2-F, 1075 Orchard Rd., Kensington, Conn.
Bush, John J., Jr., 3-G, 43 Lawler, Medford, Mass.
Butler, David G., 1-H, 554 First St., Brooklyn, N. Y.
Butler, Walker J., Jr., 1-K, 7130 Cyril, Chicago, Ill.
Buzyniski, Bernard J., 2-K, 224 Olcott, Lockport, N. Y.
Buzzell, Harold P., 2-F, 392 Belmont St., Wollaston, Mass.
Byrne, Paul G., 1-P, 2202 Andrews Ave., New York, N. Y.
Byrne, Raymond E., Jr., 1-L, Cliff St., Middleburgh, N. Y.
Byron, Terry P., 1-N, 207 Alabama Ave., Providence, R. I.
Cahill, John E., 1-D, 129 Fairview Ave., Brockton, Mass.
Cahill, Thomas A., 3-D, 135 Font Blvd., San Francisco, Calif.

Cahoon, John B., 1-O, 23 Dillingham Ave., Falmouth, Mass.
Caldwell, Jacques R., 2-A, 120 Soundview Ave., White Plains, N. Y.
Caldwell, William B., 2-M, 325 Shore Rd., Long Beach, N. Y.
Califano, Ernest R., 1-A, 1062 Duncan St., New York, N. Y.
Callahan, Charles M., III, 2-O, 40 Otsego Rd., Worcester, Mass.
Callahan, John E., 1-G, 331 Thurston Rd., Rochester, N. Y.
Calogero, John A., 3-B, 94-23 216th St., Queens Village, N. Y.
Campbell, John R., 3-C, 308 Fellsway West, Medford, Mass.
Canavan, James M., 3-G, 230 May St., Worcester, Mass.
Cap, Edward H., 3-A, 201 Avenue B, New York, N. Y.
Capodilupo, Francis A., 3-E, 115 Dean Rd., Brookline, Mass.
Caprise, Frank C., 1-Q, 364 Mineola Blvd., Mineola, N. Y.
Caputo, Thomas A., 1-I, 301 Washington Ave., Belleville, N. J.
Carbone, Francis D., 3-E, 1111 Park Ave., New York, N. Y.
Cardell, José E., 3-A, Box 2091, San Juan, Puerto Rico
Carella, Joseph A., 1-B, 20 Dewson Rd., Quincy, Mass.
Carmody, Francis X., 3-B, 222 No. Hewlett Ave., Merrick, N.Y.
Carney, John T., 1-J, 207 Ocean Ave., New London, Conn.
Carney, Joseph P., 2-E, 1664 Brooklyn Ave., Brooklyn, N. Y.
Carney, Stephen E., 2-A, 166-05 Highland Ave., Jamaica, N. Y.
Carr, Bradley J., 2-O, 945 Euclid St., Syracuse, N. Y.
Carr, Paul E., 1-N, 47 Archer Dr., Bronxville, N. Y.
Carrington, John F., 3-G, 144 Beach 146 St., Rockaway, N. Y.
Carrington, William T., 1-B, 144 Beach 146 St., Rockaway, N. Y.
Carroll, Francis M., 2-O, 5 Hitchcock Rd., Worcester, Mass.
Carroll, John M., 2-F, 41 Academy St., Danielson, Conn.
Carter, James W., 3-D, 560 Ocean Ave., Massapequa, N. Y.
Carter, Robert J., 1-J, 2 Elm St., Winchester, Mass.
Carullo, John A., 2-J, 21 Harris St., Quincy, Mass.
Caruso, Ronald A., 3-E, 450 Post Rd., Cos Cob, Conn.
Carusone, Louis M., Jr., 3-G, 63 Notre Dame St., Glens Falls, N. Y.
Casale, Robert J., 2-N, 4782 Boston Post Rd., Pelham, N. Y.
Case, Walter J., 3-H, 268 W. Englewood Ave., Teaneck, N. J.
Cash, Robert B., 1-D, 3773 Eric St., Cincinnati, Ohio
Casko, John S., 2-D, 34-41 85 St., Jackson Heights, N. Y.
Cassidy, Michael S., 2-B, 569 Webster Ave., New Rochelle, N.Y.
Cassin, Thomas C., 2-I, 287 Fairmount St., Lowell, Mass.
Castle, John J., 2-N, 80 Greenwood St., Worcester, Mass.
Castronuovo, Joseph J., 2-F, 882 Janos Lane, W. Hempstead, N. Y.
Cavagnaro, John E., 3-E, 738 Dwight St., Holyoke, Mass.
Cavanaugh, Joseph L., 3-F, 330 Plainfield St., Springfield, Mass.
Cea, Richard J., 3-F, 1037 Peace St., Pelham Manor, N. Y.
Cervini, August P., 1-N, 160 So. Flagg St., Worcester, Mass.
Chartrand, Richard P., 2-K, 31 Amherst Rd., Belmont, Mass.
Chase, Walter P., 3-B, 20 Essex St., Newburyport, Mass.
Chave, George P., 3-H, 289 Lefferts Ave., Brooklyn, N. Y.
Chisholm, Donald E., 2-N, 60 Vine Rd., Larchmont, N. Y.
Choinacki, Stanley J., 1-A, 2218 So. 7th St., Milwaukee, Wisc.
Christmann, Robert P., 1-H, 118 Rockaway Pkwy., Valley Stream, N. Y.
Christofili, William L., 1-F, 2039 Huidekoper St., Washington, D. C.
Chung, Ronald A., 3-B, 169 Spanish Town Rd., St. Andrew, B.W.I.
Cibulskas, Algird S., 1-J, 1 Valley Rd., Stamford, Conn.
Cicio, John D., 1-L, 10 Keefe Pl., Worcester, Mass.
Cinelli, Peter B., 2-A, 1149 Park Ave., New York, N. Y.
Ciocca, Arthur A., 3-F, 141 Kelburne Ave., No. Tarrytown, N. Y.
Cipriani, Ralph A., 1-D, 38 Lockwood Ave., Yonkers, N. Y.
Civetta, Joseph M., 3-A, 17 Lenox Ave., Mt. Vernon, N. Y.
Clarey, Richard D., 3-A, 58 Prouty Lane, Worcester, Mass.
Clark, Edward F., 1-A, 38 Pequosette Rd., Belmont, Mass.
Clark, Paul D., 3-G, Christian Hill, Pawling, N. Y.
Clark, Richard M., 3-B, 5 Library Place, Bridgewater, Mass.
Cleary, Thomas J., 1-L, 4185 Morgan St., Little Neck, N. Y.
Clemens, Charles H., 1-E, 410 Five Oaks Ave., Dayton, Ohio
Clermont, Gerald H., 1-H, 15 Notch St., Adams, Mass.
Clifford, Melvin B., Jr., 3-C, 14 Fern Ave., Brockton, Mass.
Clifford, Thomas B., 1-F, 881 Post Ave., Rochester, N. Y.
Cloutier, Richard A., 2-L, 424 Lakeside Ave., Marlboro, Mass.
Clyne, Raymond E., 2-D, 7901 Colonial Rd., Brooklyn, N. Y.
Codispoti, Andre J., 3-B, 11 Jackson Ct., Brooklyn, N. Y.
Coggins, James F., 1-F, 122 Endicott St., Worcester, Mass.
Colby, Robert J., 3-B, 14 Almont Ave., Worcester, Mass.
Cole, John S., 3-H, 218 Nottingham, Glenview, Ill.
Coleman, George W., 1-A, 150 High St., Somerset, Mass.
Colistra, Donald D., 2-H, 137-32 75th Rd., Flushing, N. Y.
Collimore, Donal C., 3-H, 173 Puritan Rd., Fairfield, Conn.
Collins, Curtis S., Jr., 1-L, 158 Milton St., Boston, Mass.
Collins, Francis J., Jr., 2-H, 9617 Sutherland Rd., Silver Spring, Md.
Collins, Francis W., 1-J, 76 Church St., Marlboro, Mass.
Collins, John J., 1-B, 712 E. 27th St., Brooklyn, N. Y.
Collins, John R., 1-Q, 92 Smith St., New Bedford, Mass.
Collins, Kevin J., 1-B, 415 78th St., No. Bergen, N. J.
Collins, Paul J., 3-E, 28 McGreevey Way, Boston, Mass.
Collins, William J., 1-G, 5454 No. Illinois St., Indianapolis, Ind.
Comeau, Charles R., 2-D, 129 Kingsbury Ave., Haverhill, Mass.
Comeau, Raymond A., Jr., 3-E, 30 Woodward St., Worcester, Mass.
Commentucci, Frederick J., 3-C, 1964-77 St., Brooklyn, N. Y.
Concannon, Thomas F., 2-H, 10 Hoyle St., Norwood, Mass.
Conklin, James C., 3-E, 58 Pine St., Deposit, N. Y.
Conlin, Walter W., III, 1-Q, 58 Webster Rd., Milton, Mass.
Conlon, Gerard T., 1-F, 290 Chestnut St., Clinton, Mass.
Connell, Hervey A., 1-F, 993 Park Ave., New York, N. Y.
Connell, Peter J., 3-A, 72-24 Juno St., Forest Hills, N. Y.
Connelly, John L., 2-E, 303 E. 37 St., New York, N. Y.
Connelly, Robert F., 2-A, 107 Middlesex St., Springfield, Mass.
Connerty, John T., Jr., 3-C, 30 Squanto Rd., Weymouth, Mass.
Connolly, Francis X., 2-N, 22 Clinton Ave., Arlington, N. J.
Connolly, Richard F., 1-B, 7 Sedgewick Pk., Woburn, Mass.
Connor, James J., Jr., 2-O, 3 Westview St., Grafton, Mass.
Connors, John, 1-E, 292 Lincoln St., Worcester, Mass.
Consadine, William M., 1-L, 17 Hunter St., Glens Falls, N. Y.
Conti, Leonard S., 2-G, 958 Liberty St., Springfield, Mass.
Coogan, Robert E., 2-K, 8012-87 Ave., Woodhaven, N. Y.
Cooney, David A., 3-A, 99 Jason St., Arlington, Mass.
Cooney, William J., 3-E, 505 No. Elmwood St., Oak Park, Ill.
Corcoran, Hugh T., 3-G, 300 Steele St., New Britain, Conn.
Cordell, Arthur N., 2-K, 800 Michigan, Evanston, Ill.
Cormier, David G., Jr., 3-C, 49 Fales St., Worcester, Mass.
Corona, Joseph P., 3-E, 141-26 73 Terrace, Flushing, N. Y.
Corrigan, John C., 3-C, 659 Pearce St., Fall River, Mass.
Corrigan, John D., 3-A, 95 President Lane, Quincy, Mass.
Costanzo, Vito F., 2-O, 704 Franklin St., Worcester, Mass.
Cotter, Francis X., 1-N, 84 Woodland St., Worcester, Mass.
Coughlan, Neil P., 2-A, 1307 Nelson Ave., New York, N. Y.
Coughlin, J(ames) Barry, 1-P, 157 Fairmount St., Lowell, Mass.
Coughlin, James P., 2-B, 34 Otsego Ave., New Rochelle, N. Y.
Coury, Bradley R., 1-H, Riverside Dr., Berlin, N. H.
Cox, Louis C., 1-B, 2 Park Ave., Larchmont, N. Y.
Cox, Paul R., 2-L, 125 North St., Medford, Mass.
Coyle, John M., 1-A, 3 Pleasant Ave., Hastings-on-Hudson, N. Y.
Coyle, Thomas F., 3-A, 441 Hempstead Ave., Rockville Centre, N. Y.
Craig, Thomas J., 3-H, 86-66 109 St., Richmond Hill, N. Y.
Cranston, John H., 3-C, 15 School St., So. Barre, Mass.
Creamer, John F., 3-E, 14 Highridge Rd., Worcester, Mass.
Cromie, Richard J., 3-F, 226 No. Broad St., Schuylerville, N. Y.
Cronin, Robert F., 1-H, 26 Taylor Ave., Brockton, Mass.
Cronin, Thomas E., 1-B, 90 Thompson Lane, Milton, Mass.
Crowley, George J., 1-L, Worcester Rd., So. Barre, Mass.
Crowley, John F., 2-J, 109 Pine St., Rockville Centre, N. Y.
Cruickshank, John P., 2-D, 61 Cliftondale St., Roslindale, Mass.
Cullen, Robert F., Jr., 3-A, 63 Interlaken Ave., New Rochelle, N. Y.
Cullinan, Thomas H., 2-O, 91 Country Club Dr., Manhasset, N. Y.
Cullinane, Thomas J., Jr., 3-G, 50 Maywood St., Worcester, Mass.
Cumming, Louis F., 2-B, 87-19 Union Turnpike, Glendale, N.Y.
Cummings, John B., 3-E, Casa Basso, Westhampton, N. Y.
Cummings, Thomas F., 3-D, 1400 S. Banton, Apt. 433, Arlington, Va.
Cummins, Bernard J., 1-Q, 136 East 64th St., New York, N. Y.
Cunniff, John R., 3-E, 139 Morgan St., Holyoke, Mass.
Cunningham, Philip T., 3-G, 17 Warren St., Nutley, N. J.
Curley, Francis X., 1-C, 156 Beach, 125, Rockaway, N. Y.
Curry, Edmund J., 1-J, 60 Lloyd St., Winchester, Mass.
Cusick, Thomas L., 1-N, 355 Parkway Dr., Pittsburgh, Pa.
Cusson, Paul R., 2-H, 47 Park Terrace Rd., Worcester, Mass.
Cutler, Walter H., 1-O, 1627 W. Main St., Leicester, Mass.
Dacey, James C., Jr., 3-D, 27 Audubon Rd., Milton, Mass.
D'Agostino, Nicholas F., Jr., 2-L, 325 Manhasset Wds. Rd., Manhasset, N. Y.
Dahut, Robert P., 2-D, 543 E. 21 St., Brooklyn, N. Y.
Dailey, John K., 2-K, 83 Waterville Rd., Farmington, Conn.
Dallas, John R., 2-Sp, 306 E. 163rd St., New York, N. Y.
Dalton, Howard F., 3-G, 24 Briarwood Dr., Glen Cove, N. Y.
Daly, David M., 1-G, 527 Highbrook Ave., Pelham, N. Y.
D'Amour, Robert P., 3-F, 35 Felix St., Aldenville, Mass.
Darby, John J., 1-O, 4545 Connecticut Ave., Washington, D. C.
Darney, Frederick B., 3-G, 45 West Walnut St., Milford, Mass.
Darrow, John C., 3-F, 35 West End Ave., New Britain, Conn.
D'Ascensio, Frank P., 1-J, 309 1st Ave., Newark, N. J.
Datka, Gordon L., 3-F, 3629 So. 15 St., Milwaukee, Wisc.

Davey, Arthur L., 1-K, 53 Fiske St., Southbridge, Mass.
Davis, John W., Jr., 2-E, 12 Dellwood Rd., Worcester, Mass.
Davitt, Thomas M., 1-P, 25 Charlotte St., Kingston, N. Y.
Day, Jerome J., Jr., 3-B, 4118 Franklin St., Des Moines, Iowa
Dean, Anthony B., 3-D, 9 Southgate Rd., Loudonville, N. Y.
Dean, Donald E., 3-F, 51 Bridge St., So. Hadley Falls, Mass.
Dean, Michael R., 1-C, 44-15 43 Ave., Sunnyside, N. Y.
DeAngelis, Anthony F., Jr., 2-H, 254 Shrewsbury St., Worcester, Mass.
Dearborn, Phillip W., 1-L, 601 East 21 St., Brooklyn, N. Y.
DeBonville, Robert G., 2-F, 235 Mechanic St., Leominster, Mass.
Decker, John F., 1-C, 140 Roseville Ave., Newark, N. J.
Defino, Robert M., 3-B, 5 Browne Rd., Shrewsbury, Mass.
DeGrenier, Armand H., 1-F, 406 Main St., Southbridge, Mass.
Deiana, Robert V., 3-C, 59 Pleasant St., Hopkinton, Mass.
Deitz, Harold F., 3-G, 9 Fountain Ave., Matawan, N. J.
Delaney, Denis P., 3-C, 181 Celler Ave., New Hyde Park, N. Y.
Delfino, John J., 2-F, 3 Snowden Ave., Ossining, N. Y.
Delfino, Richard R., 2-H, 14 Lakeside Ave., Cranston, R. I.
DeMaria, Anthony A., 2-G, Lake Dr., Riverside, Conn.
Dempsey, Louis W., 1-L, 17 Mildred Pkwy., New Rochelle, N. Y.
DeNardis, Lawrence J., 2-I, 224 Hepburn Rd., Hamden, Conn.
Dennehy, Daniel P., 3-G, 1 Edgewood St., Worcester, Mass.
Dennin, Lawrence P., 1-B, 14 Wilton Ave., Norwalk, Conn.
Denoncour, Henry P., 1-N, 31 First St., Worcester, Mass.
DePaolo, William V., 2-I, Highwood Ave., Southington, Conn.
DePaul, Anthony W., Jr., 3-D, 209 Wilder St., Hillside, N. J.
DeRose, Joseph J., 3-A, 31-33 28 Rd., Astoria, N. Y.
Derry, Thomas L., 1-A, 186 Caleb St., Portland, Me.
Dertinger, Joseph E., 1-N, 2113 Bruckner Blvd., Bronx, N. Y.
Deshensky, George O., 3-F, 170 Myrtle Blvd., Larchmont, N.Y.
Desmarais, Kenneth R., 1-O, 16 Boylston St., Chicopee Falls, Mass.
Devaney, Peter F., Jr., 3-A, 13 Oak St., Clinton, Mass.
Devlin, Thomas F., 2-D, 259 Hooper St., Brooklyn, N. Y.
DeYoung, Daniel M., 3-B, 162 No. Main St., Uxbridge, Mass.
Dickinson, Kenneth K., 1-N, 798 Lakeside St., Birmingham, Mich.
Didden, Gregory J., 3-B, 3365 Stuyvesant Pl., Washington, D.C.
DiFalco, Anthony G., 2-L, 983 Park Ave., New York, N. Y.
DiGiulio, Hugo A., 1-K, 244 W. Lewiston St., Ferndale, Mich.
Diguette, Paul J., 1-N, 96 Acorn St., Clinton, Mass.
Dillon, John T., 3-D, 185 Upson Terr., New Haven, Conn.
Dingeman, John R., 2-A, 19540 Shrewsbury St., Detroit, Mich.
Disney, James K., 1-B, 5402 New Kent Rd., Richmond, Va.
DiSpalatro, Franklin L., 1-H, 73-34 178 St., Flushing, N. Y.
Dixon, Joseph L., 3-D, 181 Mauran Ave., East Providence, R. I.
DiZoglio, Joseph D., 3-A, 36 Scenic View Dr., Johnston, R. I.
Dobson, William J., 2-L, 15 Bayview Ave., East Islip, N. Y.
Doeneeke, Arthur L., 1-D, 3009 Bedford Ave., Brooklyn, N. Y.
Doherty, Daniel J., 1-F, 247 Highland Ave., Winchester, Mass.
Doherty, Patrick J., 1-J, 298 Locust Ave., Freeport, N. Y.
Dohrenwend, Robert C., 2-C, 19 Tompkins Rd., Scarsdale, N.Y.
Doino, William D., 2-N, Sherwood Dr., Westport, Conn.
Donaher, Brian P., 3-A, 5 Arbroth St., Boston, Mass.
Donahue, John F., 3-B, 5912 Cedar Pkwy., Chevy Chase, Md.
Donahue, Paul V., 2-I, 85 M. Street, So. Boston, Mass.
Donahue, Thomas J., Jr., 1-E, 29 Hadwen Lane, Worcester, Mass.
Dondanville, John W., 3-C, 1100 13th St., Moline, Ill.
Donlan, Michael F., 2-M, 176 Park St., Boston, Mass.
Donohue, David C., 3-F, 936 Dwight S., Holyoke, Mass.
Donohue, Richard P., 3-D, 47 So. Pine Ave., Albany, N. Y.
Donovan, Francis M., 3-C, 5905 70th Ave., Brooklyn, N. Y.
Donovan, James M., 2-G, 506 Vermont Ave., Erie, Pa.
Donovan, Robert G., 2-L, 4 Arborway, Boston, Mass.
Dooley, Michael J., 2-B, 452 So. 7th Ave., West Bend, Wisc.
Doonan, James P., 3-B, 16 Greenwood St., Amesbury, Mass.
Dorrien, Leonard R., 3-D, 51 Oswego St., Springfield, Mass.
Dorsey, Joseph L., 2-E, 1404 Linden St., Scranton, Pa.
Dougherty, Robert G., 2-L, 139 Oakland St., Brooklyn, N. Y.
Dowd, Anthony P., 2-H, 458-63 St., Brooklyn, N. Y.
Downs, Jerome F., 3-A, New York Ave., Oak Bluffs, Mass.
Downs, John F., 2-C, New York Ave., Oak Bluffs, Mass.
Downs, Michael P., 1-P, New York Ave., Oak Bluffs, Mass.
Doyle, Andrew P., 1-O, 110 Cottage St., New Bedford, Mass.
Doyle, James R., 1-K, 610 West 180 St., New York, N. Y.
Doyle, Raymond A., 3-F, 125 Castle Ridge, Manhasset, N. Y.
Doyle, Robert T., Jr., 3-A, Westhampton Rd., Northampton, Mass.
Doyle, Thomas C., 3-H, 9 David Rd., Boston, Mass.
Driscoll, Jerome V., Jr., 3-D, 34 Hazel Lane, Needham, Mass.
Driscoll, John E., Jr., 3-H, 28 Oak St., E. Hartford, Conn.
Drohan, Thomas H., 3-G, 25 Lantern Lane, Milton, Mass.
Dubpernell, Stephen R., 1-P, 27 6th Ave., Westwood, N. J.
Dubrey, Paul A., 2-N, 10 Wesley Dr., Leicester, Mass.
Dufault, Ronald E., Jr., 3-A, 4 Avalon Pl., Worcester, Mass.
Duffy, Edward J., Jr., 3-C, 337 Thomas St., Phillipsburg, N. J.
Dufresne, Michael P., Jr., 1-I, 35 Buick St., Springfield, Mass.
Dumphy, John J., 3-B, 23 Westland St., Worcester, Mass.
Dunigan, Jay T., 1-F, 35 Academy Rd., Albany, N. Y.
Dunn, Edward A., 3-G, 15 Don Ave., Rumford, R. I.
Dunn, Kevin W., 2-L, 242 Pleasant St., Gardner, Mass.
Durbin, William B., 1-P, 3811 Rogers St., Tampa, Fla.
Durkin, John A., 3-C, Main St., Brookfield, Mass.
Durso, Carmen L., 1-F, 2 Blossom St., Haverhill, Mass.
Duval, William F., 1-J, 52 Center St., Stafford Springs, Conn.
Dwyer, John P., 1-F, 25 Upper Mountain Ave., Montclair, N. J.
Earls, Hugh C., 3-D, 143 Chapin St., Southbridge, Mass.
Eberhardt, Martin B., 3-D, 514 W. Broadway, Port Jefferson, N. Y.
Echele, Richard H., 1-C, 922 So. Meramec St., Clayton, Mo.
Eckert, John E., 2-M, 37 Langham Rd., Providence, R. I.
Edenbach, Charles A., Jr., 1-I, 80 Esplanade, Middletown, R. I.
Egan, C. Francis, Jr., 3-B, 408 Pomeroy Ave., Pittsfield, Mass.
Egan, Richard W., 1-D, 46 Woodbine Ave., Larchmont, N. Y.
English, James H., 1-F, 636 Belmont St., Manchester, N. H.
Esposito, John M., Jr., 2-K, 993 East 39th St., Brooklyn, N. Y.
Evans, Thomas C., 2-M, 253 Broadway, Norwich, Conn.
Falco, James F., 2-D, 84 Bennington, Lawrence, Mass.
Fallavollita, Alfred A., Jr., 1-G, 6 Orchard St., Worcester, Mass.
Fallon, Peter G., Jr., 2-N, 47 Reedsdale Rd., Milton, Mass.
Farino, James M., 3-G, 525 Stanley Ave., Mamaroneck, N. Y.
Farrell, James C., 3-F, 7 Waverly Ave., Portland, Conn.
Farrell, Joseph M., 3-D, 943 52nd St., Brooklyn, N. Y.
Farrell, Terence J., Jr., 1-B, 354 Merriam Ave., Leominster, Mass.
Fasano, Vincent P., 2-N, 36 Douglas Rd., New Canaan, Conn.
Fassnacht, Robert A., 3-A, 52 Paulson Dr., W. Springfield, Mass.
Fay, Edgar H., Jr., 3-E, 105 Arthur St., Garden City, N. Y.
Fazio, Peter V., Jr., 1-F, 935 Forest Glen, Winnetka, Ill.
Feito, Jose F., 3-G, 319 Reina St., Habana, Cuba
Ferguson, John D., 1-O, 615 No. Oak Park Ave., Oak Park, Ill.
Ferguson, John J., 1-N, 240 DeMott Ave., Rockville Ctre., N.Y.
Ferguson, William D., Jr., 3-D, 615 So. Oak Park Ave., Oak Park, Ill.
Ferran, Peter W., 2-D, 131 Harrison Ave., Baldwin, N. Y.
Fidaleo, Raymond A., 3-A, 3920 Clarendon Rd., Brooklyn, N. Y.
Field, Edward J., 1-K, 366 Warwick Lane, Crystal Lake, Ill.
Figge, John K., 3-G, 235 Fernwood Ave., Davenport, Iowa
Finnegan, Bernard J., 2-D, 82 Highland Ave., Waterbury, Conn.
Finnegan, Reynold J., 2-G, 81 Main St., Gorham, N. H.
FioRito, Albert M., 3-B, 19 Guild Rd., Framingham, Mass.
Fish, Robert V., 2-O, 60 Henry St., Hartford, Conn.
Fitzgerald, John T., 2-D, 70 Weskora Ave., Pleasantville, N. Y.
Fitzgerald, Paul F., 2-C, 84 So. Forest Ave., Rockville Centre, N. Y.
Fitzgibbons, John P., 2-D, 123 Stolp Ave., Syracuse, N. Y.
Fitzpatrick, Gregory D., 3-F, 567 75 St., Brooklyn, N. Y.
Fitzpatrick, James D., 2-L, 201 Croyden Rd., Syracuse, N. Y.
Fitzpatrick, Raymond J., Jr., 3-G, 23 Revere St., Waterbury, Conn.
Fitzpatrick, Robert J., 2-I, 128 Dogwood Lane, Manhasset, N. Y.
Flaherty, Thomas D., 1-A, 184 Oronoke Rd., Waterbury, Conn.
Flanagan, Walter D., 2-O, 298 Old Battery Rd., Bridgeport, Conn.
Flanigan, Bernard P., 1-A, 94 Prospect St., Jersey City, N. J.
Flannagan, John H., Jr., 2-C, 100 Franklin St., Clinton, Mass.
Fleischer, John S., 3-F, 1 Apple Tree Close, Chappaqua, N. Y.
Fleming, Bartley J., 1-P, 15 Howard Ave., East Chester, N. Y.
Fleming, Thomas F., Jr., 1-A, 32 Carlisle St., Worcester, Mass.
Flynn, Cyril A., 3-F, 131 Meadowbrook Rd., Hempstead, N. Y.
Flynn, Michael H., 3-D, 190 Rugby Rd., Longmeadow, Mass.
Foley, Edward A., 3-F, 1023 Main St., Holden, Mass.
Foley, Francis J., 3-D, 29 Windsor St., Worcester, Mass.
Foley, John M., Jr., 2-H, 2 Richard St., Shrewsbury, Mass.
Foley, Patrick F., 3-B, 55-25 31st Ave., Woodside, L. I., N. Y.
Foley, Samuel J., 2-C, 3601 Johnson Ave., New York, N. Y.
Fontana, Vincent R., 2-I, 1232 80 Street, Brooklyn, N. Y.
Fonteyn, Frank J., 2-I, The Knolls, Williamstown, Mass.
Foraste, Roland J., 2-A, 10 Tunstall Rd., Scarsdale, N. Y.
Ford, George M., 2-B, 37 Lakeside Ave., E. Weymouth, Mass.
Fordham, Joseph R., 3-C, N. Main St. Ext., Jamestown, N. Y.
Forget, Robert H., 1-J, Reservoir Rd., E. Douglas, Mass.
Fox, Thomas L., 1-M, 12 Ayrshire Rd., Worcester, Mass.
Francis, Earl C., 2-C, 277 Mt. Vernon St., Smyrna, Del.
Franco, Juan A., 2-M, 15 A. Pueblo Viejo, Bayamon, P. R

Frank, Robert A., 2-G, Paret Lane, Hartsdale, N. Y.
Franklin, Eduardo, E., 2-M, 56 King's Ct., Santurce, P. R.
Freeman, James J., 1-I, 26 Sharp St., Haverstraw, N. Y.
Freeman, Joseph G., 2-M, 21 Academy St., Presque Isle, Maine
Freitas, John V., 2-K, 66 Grand St., Lowell, Mass.
Frensilli, John A., 1-B, 50 Oak St., Hyde Park, Mass.
Furey, Edward C., 3-D, 7000 So. Shore Dr., Chicago, Ill.
Furey, Vincent E., Jr., 1-G, 22 Deepdale Rd., Strafford, Pa.
Furman, Stephen T., 2-O, c/o Arabian American Oil Co. Dhahran, Saudi Arabia
Gaffney, Dennis F., 1-O, 142 Britannia St., Meriden, Conn.
Gaffney, Warren N., Jr., 3-B, 127 W. 5 Ave., Roselle, N. J.
Gagne, Charles A., 1-F, Main St., E. Douglas, Mass.
Gainor, John W., 3-F, 3 Groesbeck Pl., Delmar, N. Y.
Galamaga, Donald P., 3-H, 23213 Recreation, St. Clair Shores, Mich.
Galdabini, James J., 2-A, 732 E. Day St., Milwaukee, Wisc.
Gallagher, Dennis O., 1-K, 1000 So. Hilton Rd., Wilmington, Del.
Gallagher, Eugene J., 1-K, 2214 Andrews Ave., N. Y., N. Y.
Gallagher, James J., 2-I, 12 Fairlawn Dr., Worcester, Mass.
Gallagher, John A., 1-N, 105 Waltham St., W. Newton, Mass.
Gallagher, Thomas W., 2-D, 64-36 A 186 Lane, Flushing, N. Y.
Gallery, David F., 2-F, 26 McKinnon St., Milton, Mass.
Gallivan, John J., 1-I, 9 Circuit Ave., Worcester, Mass.
Gannon, William J., Jr., 1-P, 28 Baker St., Worcester, Mass.
Gardner, Edward T., 1-D, 164 B 147 St., Rockaway Beach, N.Y.
Garilli, Gino A., 2-J, 310 West Point Ter., W. Hartford, Conn.
Garity, Thomas E., 3-C, 35-24 166 St., Flushing, N. Y.
Garrity, Vincent F., Jr., 3-A, 131 Academy Lane, Upper Darby, Pa.
Gaudet, John F., 3-C, 29 Summit Ave., New Rochelle, N. Y.
Gault, William B., 2-E, 4415 No. Farwell St., Shorewood, Wisc.
Geary, William J., 2-F, 87 Biltmore St., Springfield, Mass.
Gelnaw, Donald F., 3-C, 691 Beechwood Dr., Westwood, N. J.
Gelpke, William E., 2-H, 36 Boulder Brook Rd., Wellesley, Mass.
Gensheimer, James H., 3-E, 1022 W. 25th St., Erie, Pa.
George, Robert C., 1-E, 41 Monroe Ave., Worcester, Mass.
Giargiari, Hugo E., 3-C, 14 Pleasant St., Ashland, Mass.
Gibbons, Richard F., 2-O, 6 Worthen Rd., Winchester, Mass.
Giles, Lawrence T., 1-K, 8 South Clinton Ave., Hastings-on-Hudson, N. Y.
Giles, Thomas V., 3-D, 13100 Griggs Ave., Detroit, Mich.
Gilheany, Terence F., 3-A, 112-20 72nd Dr., Forest Hills, N. Y.
Gill, Thomas E., 1-J, 608 Garfield, Rockford, Ill.
Gillanders, Robert J., 2-B, 36-12 167th St., Flushing, N. Y.
Gilman, Owen B., 3-A, 1021 Main St., W. Warwick, R. I.
Gilmartin, David J., 3-F, 65 Herrick Rd., Southampton, N. Y.
Gilmore, Vincent K., 3-A, 138 W. Main St., Wappingers Falls, N. Y.
Gilsenan, John T., 2-B, 641 Union Ave., Elizabeth, N. J.
Giza, John J., Jr., 2-L, 529 So. Belnord Ave., Baltimore, Md.
Glasheen, William M., 3-F, 46 Kane St., Larchmont, N. Y.
Godby, Paul J., 3-B, 86 Grand Pl., Kearny, N. J.
Gorman, Dennis J., 1-O, 1022 Nelson Ave., New York, N. Y.
Gorman, Michael D., 1-H, 82-19 60 Rd., Elmhurst, N. Y.
Gorski, Thomas P., 3-E, 24 Alder St., Bristol, Conn.
Goyette, Robert J., 3-B, 62 School St., No. Uxbridge, Mass.
Grace, Thomas G., 1-N, 9 Prospect Park West, Brooklyn, N. Y.
Grace, Thomas W., 3-B, 75 Osborne Terr., Springfield, Mass.
Graham, David L., 3-D, 37 Alberta Rd., Chestnut Hill, Mass.
Graham, Robert J., Jr., 2-K, 99 Brookline St., Worcester, Mass.
Graham, Robert W., III, 1-D, 1049 Park Ave., New York, N. Y.
Gransewicz, Robert C., 1-H, 413 Pleasant St., Gardner, Mass.
Gray, Richard B., 1-E, 30 Garrison Rd., Wellesley, Mass.
Greaney, John M., 2-A, 10 Lewis St., Westfield, Mass.
Greaney, Joseph K., 1-D, 305B Teaneck Rd., Ridgefield Pk., N. J.
Greene, Benjamin W., Jr., 1-J, Stetson Rd., Brooklyn, Conn.
Greene, Paul F., 2-O, 500 Winter St., Woonsocket, R. I.
Greene, Thomas W., 3-E, 113 Church Lane, Pikesville, Md.
Grenier, Raymond P., 3-A, North Temple St., Lewiston, Me.
Griffin, George J., 2-M, 84 Gilman St., Hartford, Conn.
Griffin, Harold E., 1-E, 92 Depew St., Dumont, N. J.
Griffin, James C., 3-B, 85-26 76 St., Woodhaven, N. Y.
Griffin, Joseph D., 1-F, 156 Common St., Belmont, Mass.
Groom, Frank M., 3-C, 37 Normandy Rd., Longmeadow, Mass.
Groom, Samuel J., 2-C, 37 Normandy Rd., Longmeadow, Mass.
Guarini, Bernard J., 2-J, 270 Plantation St., Worcester, Mass.
Guden, Joseph N., 2-M, 57 Quirk St., Watertown, Mass.
Guerrera, Anthony M., 2-M, 3303 Main St., Stratford, Conn.
Guillette, Charles R., 2-I, 12 13 St., Attleboro, Mass.
Guillette, Robert, 2-M, 193-C Washington St., Plainville, Mass.
Gusmer, Charles W., 2-A, 9 Colony Dr., Summit, N. J.
Guyet, Paul M., 1-E, 419 Meadowbrook Ave., Ridgewood, N. J.
Guyette, Alexander J., Jr., 1-N, 42 Walnut St., Burlington, Vt.
Gwozdz, Ronald E., 2-E, 25 Highland St., Chicopee, Mass.
Hackett, John P., 1-A, 1420 Taylor Ave., New York, N. Y.
Hadlock, William E., 1-P, 325 E. Central Ave., Morrestown, N. J.
Haggerty, Eugene F., Jr., 3-H, 118 Winn St., Belmont, Mass.
Haggerty, Frederick L., 1-Q, 118 Winn St., Belmont, Mass.
Haggerty, James P., 1-O, 1429 So. Newkirk St., Philadelphia, Pa.
Hall, Daniel G., 2-K, 62 Edwards St., Portland, Me.
Hall, William J., 1-A, 3514 No. Paulina St., Chicago, Ill.
Halleron, John J., 2-L, 49 Irish Lane, East Islip, N. Y.
Halloran, Stephen M., 2-L, 38 Johnston Ave., Cohoes, N. Y.
Halloran, Thomas M., 1-B, 760 Kent Rd., Ladue, Mo.
Hamill, John P., 1-F, 80-54 189 St., Jamaica, N. Y.
Hampton, Henry E., Jr., 1-D, 1751 Laclede Sta. Rd., Richmond Hgts., Mo.
Hanifin, John W., Jr., 3-D, 60 Chestnut Dr., Hastings-on-Hudson, N. Y.
Hanlon, John C., 1-D, 169 Beech St., Roslindale, Mass.
Hanna, Robert J., 1-P, 49 East Ave., Caledonia, N. Y.
Hannan, Michael B., 1-C, 239 E. 79 St., New York, N. Y.
Hanson, John P., 2-E, 2515 E. Lake Bluff, Milwaukee, Wisc.
Harrington, Daniel T., 2-B, 781 Maple St., Fall River, Mass.
Harrington, Emmett F., 2-A, 1430-20 Ave., San Francisco, Calif.
Harrington, Joseph A., 2-O, 42 Ashwood St., Worcester, Mass.
Harrington, Robert L., 3-H, 36 Rockaway St., San Francisco, Calif.
Harrington, Thomas J., 2-C, 556 County St., New Bedford, Mass.
Harris, Raymond P., Jr., 3-B, 2303 Ohio St., Terre Haute, Ind.
Harrity, Martin F., 3-D, 10 Monroe Ave., Worcester, Mass.
Hart, James C., 1-L, 820 Elm St., New Haven, Conn.
Hartigan, Arthur R., 2-O, 6 Monfort Dr., Huntington, N. Y.
Harvey, Thomas E., 1-H, 321 Pleasant St., Bennington, Vt.
Hayes, Edward M., Jr., 3-B, 20 Long St., Greenfield, Mass.
Hayes, Jerome V., 3-E, 455 Park Ave., Worcester, Mass.
Healey, John B., 2-E, 85-20 Edgerton Blvd., Jamaica, N. Y.
Healy, Henry S., 2-O, 161 Central St., Leominster, Mass.
Healy, James L., 3-B, 3505 So. 15th St., Arlington, Va.
Healy, Kevin M., 2-N, 1281 Washington St., So. Braintree, Mass.
Heaney, Cornelius A., 2-C, 3920 Bedford Ave., Brooklyn, N. Y.
Heaphy, William V., III, 1-E, 712 Hunting Pl., Baltimore, Md.
Heffernan, Edward A., 1-E, 301 East 21st St., New York, N. Y.
Henehan, Thomas P., 2-J, 2242 Pratt St., Chicago, Ill.
Hener, Robert M., 1-M, 51 Lincoln St., Dedham, Mass.
Hennessy, James V., 3-H, 188 Larch Rd., Cambridge, Mass.
Hennessey, Joseph F., 3-F, 1900 N. Washington Ave., Scranton, Pa.
Herlihy, James J., Jr., 3-G, 267 Beverly Rd., Worcester, Mass.
Heron, James P., 2-H, 6 Forest St., Worcester, Mass.
Hewitt, Francis J., 3-E, 249 Victoria Lawn, Stratford, Conn.
Hickey, Jerome E., 3-G, 921 Private Rd., Winnetka, Ill.
Hickey, Thomas J., 3-H, 151 Beach 136 St., Belle Harbor, N. Y.
Higgins, Daniel G., 3-G, 30 Fairhaven Rd., Worcester, Mass.
Higgins, James T., 3-A, 241 Bowdoin St., Dorchester, Mass.
Higgins, Richard C., 1-A, 46 Westwood Dr., Worcester, Mass.
Hill, Albert E., 3-A, 206 Farmington Ave., Hartford, Conn.
Hintelmann, John J., 3-H, 1018 Hudson St., Hoboken, N. J.
Hodgson, Charles C., Jr., 1-F, 814 E. Phil-Ellena, Philadelphia, Pa.
Hoey, James F., 1-F, 914 Main St., Worcester, Mass.
Hogan, John W., 1-G, 111 Ridge Rd., Hamden, Conn.
Hogan, Martin F., 1-N, 200 E. Delaware St., Chicago, Ill.
Hogarty, Thomas F., 1-A, 17 Shepherd Rd., Westboro, Mass.
Hohl, Kenneth J., 3-H, 120 Avery St., Buffalo, N. Y.
Holfelder, Lawrence A., 1-G, 1247 E. 29 St., Brooklyn, N. Y.
Holgate, Robert S., 3-F, 55 Cedar Shore Dr., Massapequa, N. Y.
Holland, John J., 1-E, 60 So. Howells Pt. Rd., Bellport, N. Y.
Holly, James H., 2-H, 1 Mt. Hope Terr., Worcester, Mass.
Horan, Peter M., 2-F, 7 Hillside St., So. Dartmouth, Mass.
Hornett, John W., 3-H, 12 Walnut St., Gloversville, N. Y.
Horrigan, John J., 2-L, 3105 Curtis Rd., West Lawn, Pa.
Houston, John B., 3-F, 5010 Caster Ave., Philadelphia, Pa.
Houston, Peter J., 3-So, 172 Franklin St., Quincy, Mass.
Howell, David W., 1-D, 84 Monroe St., Bridgeport, Conn.
Hoyt, Harvey R., 3-C, 51 White Oak St., New Rochelle, N. Y.
Hudack, Michael N., 2-H, 46 Hoffman Rd., New Hyde Pk., N. Y.
Huff, Stephen F., 2-M, 21 Orsini Dr., Larchmont, N. Y.
Hughes, George R., 3-A, 3603 Glenwood Rd., Brooklyn, N. Y.
Hughson, Donald T., 1-C, 2035 Two Tree Lane, Milwaukee, Wisc.
Hunter, Robert W., 2-M, 14 Strathmore Rd., Worcester, Mass.

Hurlburt, Joseph S., 2-G, 120 Brittin Ave., Bridgeport, Conn.
Hurley, Jeremiah J., Jr., 2-E, 177 Sargeant St., Holyoke, Mass.
Hurley, John T., 3-D, 118 Atlantic Ave., Marblehead, Mass.
Hurley, Michael J., 2-M, 60 Gedney Pk. Dr., White Plains, N.Y.
Hurley, Robert A., 1-P, 30 Sunset Hill Rd., Roslindale, Mass.
Hyland, Gerald W., 3-C, 28 Walnut St., Holden, Mass.
Hynes, William B., 2-M, 68 Sagamore Rd., Worcester, Mass.
Impellitteri, Joseph T., 3-D, 38 Spring St., New London, Conn.
Imwalle, George B., 2-H, 5930 Beacraft Ave., Cincinnati, Ohio
Irons, Hayes E., Jr., 3-G, 195-16 48 Ave., Flushing, N. Y.
Issa, Francis J., 3-G, 51 So. Camp Rd., Kingston, Jamaica, B.W.I.
Issa, John J., 2-H, 51 So. Camp Rd., Kingston, Jamaica, B.W.I.
Jackman, Charles J., 3-D, 6 Princeton St., Worcester, Mass.
Jackson, William L., 2-C, 67 Waterston Ave., Wollaston, Mass.
Jacques, William F., Jr., 3-G, 8 Kernwood Hgts., Beverly, Mass.
Jarzobski, Joseph A., 1-G, 18 Seward St., Worcester, Mass.
Jaworski, Charles P., 2-F, 45 Vernon St., Worcester, Mass.
Jennings, Alfred J., 1-E, #2 City Terr. North, Newburgh, N. Y.
Jockel, Joseph A., Jr., 3-E, 974 Hampshire Rd., Bay Shore, N.Y.
Jockel, Lawrence T., 1-L, 974 Hampshire Rd., Bay Shore, N. Y.
Johnson, Charles H., 3-D, 11 Whitman St., Weymouth, Mass.
Johnson, John R., 1-N, 7305 Clyde St., Chicago, Ill.
Johnson, Thomas A., 3-D, 168 Oak Trail Rd., Hillsdale, N. Y.
Jones, Edward T., 2-F, 52 Iron Hill St., E. Weymouth, Mass.
Jowaisas, Joseph P., 2-J, Suffern Pk., Suffern, N. Y.
Joyce, Richard M., 2-G, 13 Avalon Pl., Wethersfield, Conn.
Joyce, Robert P., 3-E, 498 Valentine St., Fall River, Mass.
Joyce, Thomas P., 3-G, 7 Forest Circle, New Rochelle, N. Y.
Judah, Anthony B., 3-F, 3 Olivier Rd., Constant Spg., Jam., B.W.I.
Judd, David W., 3-D, 123 Bassett St., W. Haven, Conn.
Kane, John N., 3-D, 511 No. Washington St., No. Attleboro, Mass.
Kane, Richard P., 3-A, 5433 Fieldston Rd., New York, N. Y.
Kane, Robert H., 2-A, 24 Brooks St., Maynard, Mass.
Kane, Robert L., 3-A, 139 East 79th St., New York, N. Y.
Kass, Matthew A., 3-A, 1305 Granville, Park Ridge, Ill.
Keaney, John F., 1-L, 18 Tainter St., Worcester, Mass.
Keating, Christopher J., 1-M, 1133 Park Ave., New York, N. Y.
Keating, John F., Jr., 2-K, 1133 Park Ave., New York, N. Y.
Keating, Joseph M., 2-C, 110 Passaic Avenue, Passaic, N. J.
Keating, Kevin R., 1-E, 43 Redding Pl., Bridgeport, Conn.
Keefe, Walter G., 1-G, 114 Ridgewood Rd., W. Hartford, Conn.
Keefer, James F., 1-E, 5205 Hillburn Ave., Baltimore, Md.
Keegan, James J., Jr., 3-F, 450 Prospect St., So. Orange, N. J.
Keegan, William E., 2-N, 1118 Washington Ave., Pelham Manor, N. Y.
Keleher, Robert A., 3-B, 18 Suburban Rd., Worcester, Mass.
Keliher, John D., 1-O, 169 Chester Ave., Waterbury, Conn.
Kelleher, Joseph E., Jr., 1-G, 43 Fernwood Avenue, Haverhill, Mass.
Kelleher, Raymond J., Jr., 1-E, 116 Montgomery St., Fall River, Mass.
Kelleher, William L., Jr., 2-H, 450 Coolidge Ave., Pittsburgh, Pa.
Kelley, Charles J., 1-N, 42 St. Gregory St., Dorchester, Mass.
Kelley, Joseph J., 1-C, 45 Dow Ave., Arlington, Mass.
Kelley, Kevin E., 2-D, 1032 Centre St., Newton, Mass.
Kelley, Thomas G., 2-K, 20 Meredith St., W. Roxbury, Mass.
Kelliher, John J., 2-H, 6 Homestead Ave., Albany, N. Y.
Kellogg, John L., 2-E, 1049 Bluff St., Glencoe, Ill.
Kelly, Andrew J., 2-C, 53 Overlook Pl., Rye, N. Y.
Kelly, Edmond J., 3-A, 117 Magnolia Ave., Mt. Vernon, N. Y.
Kelly, Neill J., 2-I, 117 Magnolia Ave., Mt. Vernon, N. Y.
Kelly, Robert J., 1-G, 12 Grover St., Walpole, Mass.
Kenedy, Arthur R., Jr., 3-H, So. Country Rd., Bay Shore, N. Y.
Kennedy, Edward J., 2-C, 872 7th Ave., Troy, N. Y.
Kennedy, James A., Jr., 3-C, 15 Claremont Dr., Short Hills, N. J.
Kenney, John M., 2-L, 5422 Kimbark Ave., Chicago, Ill.
Kenney, Matthew R., 1-O, 20 Beverly Rd., Merrick, N. Y.
Kenny, Gerard F., 2-B, 123 Trainerofft St., Medford, Mass.
Kent, Philip P., 3-G, 4 Parkview Dr., Hingham, Mass.
Kernan, Terence J., 2-I, 91 Geneva Ave., Westmont, N. J.
Kershaw, John W., 2-L, 7 Surrey Rd., Barrington, R. I.
Kerwin, Kevin J., 2-C, 147-39 Jasmine Ave., Flushing, N. Y.
Kett, Joseph F., 3-A, 7240 Ridge Blvd., Brooklyn, N. Y.
Kettinger, Joseph P., 2-K, 143 Patterson St., Manchester, N. H.
Keyes, Kenneth J., 2-K, 23 Regina Rd., Auburndale, Mass.
Keyes, William R., 3-D, 39 Otis Ave., Dedham, Mass.
Kielty, John T., Jr., 2-C, 12 North Main St., Towanda, Pa.
Kiernan, Francis W., 3-G, West Knoll Rd., Andover, Mass.
Kiernan, Stephen M., 3-F, 4540 W. Trade Winds Ave., Lauderdale-by-the-sea, Fla.
Kilcoyne, Owen B., 2-L, Mayflower St., Clinton, Mass.
Kiley, Philip S., 2-B, 162 Beacon St., Worcester, Mass.
Killilea, Peter J., 1-J, 139 Hidden St., Andover, Mass.
Killion, Thomas C., Jr., 3-D, 22 Whitney Ave., Floral Pk., N. Y.
King, Peter M., 1-M, 31 School St., Berlin, Conn.
King, Thomas A., 1-L, 61 Maywood St., Worcester, Mass.
Kinney, Ralph B., Jr., 3-C, 9 Pearl Pl., Butler, N. J.
Kinney, Robert B., 3-G, 51 Plank Rd., Waterbury, Conn.
Kirejczyk, Eugene P., 2-J, 17 Plymouth Ave., Florence, Mass.
Kirk, William J., Jr., 1-M, 20 Morse Rd., Newtonville, Mass.
Kirwan, John T., 2-J, 85 Warner Ave., Worcester, Mass.
Knoepfel, Richard R., 3-H, 1244 Sussex Rd., Teaneck, N. J.
Kohnen, Paul W., 2-A, 522 Church St., Evanston, Ill.
Kolumber, Denis A., 2-N, Gilboa St., E. Douglas, Mass.
Komodzinski, Kenneth D., 2-J, 23 Peter St., Buffalo, N. Y.
Kotre, John N., 1-A, 2424 W. Coyle St., Chicago, Ill.
Koza, Bernard F., 1-G, 7 Daniels Ct., Adams, Mass.
Kramer, Norman J., 3-H, 123 Burbank Ave., Stratford, Conn.
Kray, Charles B., 2-K, 78 Oakland Rd., Maplewood, N. J.
Kremmell, William T., 1-B, 191 Sycamore St., Roslindale, Mass.
Krysiak, Edward S., 3-G, 787 Water St., Fitchburg, Mass.
Kubat, William J., 1-M, R.F.D. #2 Woodbury Rd., Huntington, N. Y.
Kucharski, Joseph M., 1-I, 66 Richland St., Worcester, Mass.
Kulevich, John P., 1-Q, 9 Pleasant St., Maynard, Mass.
LaFleur, Gerard J., 2-F, 302 Wolcott Ave., Windsor, Conn.
Lahey, Daniel J., 1-M, 100 Overlook Cir., New Rochelle, N. Y.
Lahey, Edward V., Jr., 2-C, 100 Overlook Cir., New Rochelle, N. Y.
LaLancette, Robert R., 2-J, 42 Hartford St., Fitchburg, Mass.
Lally, William J., Jr., 3-B, 26 Hillcrest Rd., Madison, N. J.
Lamontagne, Richard R., 2-B, 43 Carroll Ave., Brockton, Mass.
Landau, Jeffrey F., 2-C, 55 Wheeler St., Westwood, N. J.
Landers, James J., 2-D, 32-22 157 St., Flushing, N. Y.
Landry, Robert E., 3-H, 1098 Providence Rd., Whitinsville, Mass.
Lane, John, Jr., 1-E, 82 Hillcrest Ave., Yonkers, N. Y.
Lane, Thomas C., 3-D, 15 Martin St., Whitman, Mass.
Lane, Thomas E., 2-N, 100 Court St., Westfield, Mass.
Lang, Anton G., 1-K, 2027 Huidekoper Pl., N.W., Washington, D. C.
Langan, Walter L., 1-D, 343 101 St., Brooklyn, N. Y.
Lapolla, Louis L., 2-J, 17 Summer St., New Canaan, Conn.
Lappin, Thomas F., 1-H, 9106 Claremont St., Chicago, Ill.
Laria, James A., 3-D, 9745 102nd St., Ozone Park, N. Y.
Lariviere, Eugene W., 1-J, 8 Fern St., Manchester, N. H.
LaScala, Carl J., 1-P, 622 James St., Pelham Manor, N. Y.
Laschenski, John P., 3-A, 103 E. Manoa Rd., Havertown, Pa.
Latus, Gerard M., 2-C, 10 Wiggand Dr., Glenmont, N. Y.
Lausten, Lawrence R., 1-E, West La. Revonah Wds., Stamford, Conn.
LaVallee, Barry L., 3-E, 2 Swan Ct., Huntington, N. Y.
Lavery, Hugh A., 2-B, 117 Underhill Rd., Ossining, N. Y.
Lawrence, Robert E., 1-Z, 87 Brown St., Rutland, Vt.
Leader, Thomas P., 1-F, 5 Euclid Ave., Worcester, Mass.
Leahy, Edward J., 3-H, 20 Ledgewood Rd., Weston, Mass.
LeClair, Leon R., 3-G, 28 Annapolis St., West Newton, Mass.
LeComte, Paul H., 1-I, 160 Leonard St., Fall River, Mass.
Leddy, Joseph P., 1-E, 813 Colonia Rd., Elizabeth, N. J.
Lee, Thomas F., 3-B, 1351 Main St., Worcester, Mass.
Lehn, Joseph B., 1-O, 37 Rochester St., Port Byron, N. Y.
Leneses, David B., 1-J, 377 S. Warwick St., St. Paul, Minn.
Lennon, Charles R., 3-H, 209 Central Ave., Pawtucket, R. I.
Leonard, Bernard J., 1-L, 1421 Leland Ave., Bronx, N. Y.
Leonard, James T., 3-A, 1794 E. 24 St., Brooklyn, N. Y.
Leonard, Paul A., 2-F, 71 Plymouth Rd., Rockville Centre, N. Y.
Lepoutre, Raymond H., 3-D, 137 Oakley Rd., Woonsocket, R. I.
Letourneau, Joseph A., 1-H, 53 Edgemont St., Waterville, Me.
Levin, Louis M., 1-D, 3409 Rhawn St., Philadelphia, Pa.
Leyden, Robert G., 1-F, 844 Mercer St., Albany, N. Y.
Liebler, Anthony M., 2-J, 200 Cabrini Blvd., New York, N. Y.
Lilly, Mark F., 3-D, 375 Rowayton Ave., Rowayton, Conn.
Lilly, Peter J., 2-L, #11 Avell, Altamira, Caracas, Venezuela
Linehan, Jerome B., 2-C, 70 Stearns Terr., Chicopee, Mass.
Liptak, Ronald P., 3-G, 168 Alsace St., Bridgeport, Conn.
Llewellyn, David R., 3-D, 12 VanDyke Ave., Amsterdam, N. Y.
Loftus, Joseph X., 3-F, 1631 Wyoming Ave., Scranton, Pa.
Logan, James L., Jr., 1-J, 26 Messenger St., Lebanon, N. H.
Looney, Arthur J., 1-P, 19 Prentiss Lane, Belmont, Mass.
Looram, Eugene H., Jr., 1-O, 101 E. Central Ave., Maywood, N. J.
Loughlin, Bernard T., 2-G, 245 Essex Ave., Portsmouth, N. H.
Loughlin, Peter R., 1-L, 207 May St., Worcester, Mass.
Loughlin, Timothy M., 2-J, 55 Loughlin Ave., Cos Cob, Conn.
Loughran, James N., 1-E, 194 Sullivan Pl., Brooklyn, N. Y.
Lucido, Joseph A., 2-B, 15 Bartlett Pl., Boston, Mass.
Luft, William, 2-L, 1951 Elmwood Ave., Warwick, R. I.

Lum, Edward J., 2-B, 238 Flower City Park, Rochester, N. Y.
Luongo, Francis J., 3-C, 180 Clinton Ave., Brooklyn, N. Y.
Lussier, George A., 2-E, 641 Broad St., Central Falls, R. I.
Luttinger, David A., 3-C, 84-31 Van Wyck Expressway, Jamaica, N. Y.
Lynch, James A., 3-H, 17 Allendale Rd., Pittsfield, Mass.
Lynch, John A., 2-L, 217 New York Ave., New Brunswick, N. J.
Lyons, Daniel B., 2-N, Rocky Point Rd., Sound Beach, N. Y.
MacCarthy, Shane, Jr., 2-D, 3420 Legation St. N.W., Washington, D. C.
Macchi, William A., 3-G, 72 Sterling Ave., Jersey City, N. J.
MacKavanagh, Kelvin L., 3-D, 220 E. 18th St., Brooklyn, N. Y.
Mackey, James P., III, 2-Sp, 17 Kent St., Brookline, Mass.
MacMurray, J. Richard, 3-C, 1015 W. Park Ave., Long Beach, N. Y.
Macora, Stanley E., 3-A, 140 Cedar St., Clinton, Mass.
Madaras, Lawrence H., 3-H, 870 Avenue C, Bayonne, N. J.
Madaus, William C., 1-C, 41 Forbes St., Worcester, Mass.
Madden, Charles M., 3-A, 212 Grand Blvd., Baldwin, N. Y.
Madden, Thomas F., 3-C, 75 Clark St., Hartford, Conn.
Madden, William J., Jr., 1-A, 1308 Lawrence St., Washington, D. C.
Madonia, Paul W., 1-H, 806 Lawrence St., Elmont, N. Y.
Magee, Gerard H., Jr., 1-M, 24 Robbins Ave., Babylon, N. Y.
Magee, Richard H., 1-M, 201 Delaware Ave., Dayton, Ohio
Magilligan, Donald J., 1-C, 540 Third St., Brooklyn, N. Y.
Maguire, William T., 1-Q, Middle Rd., Southboro, Mass.
Mahassel, Richard, 2-H, 46 Norfolk St., Worcester, Mass.
Maher, Peter H., 1-D, 4042 Main St., Stratford, Conn.
Maher, William B., 3-B, 1441 Kemble St., Utica, N. Y.
Mahoney, James H., 2-B, 38 Stanford St., Holyoke, Mass.
Mahoney, John L., 3-A, 17403 Clifton St., Lakewood, Ohio
Malinowski, Eugene V., 1-M, 35 Smalley Terr., Irvington, N. J.
Malinski, Frank J., 1-K, 2220 Main St., Stratford, Conn.
Malkasian, Paul R., 2-L, 34 Commonwealth Ave., Worcester, Mass.
Malloy, John A., 3-B, 9 Gilman St., Worcester, Mass.
Malone, Richard A., 3-E, 855 Myrtle Ave., Albany, N. Y.
Maloney, Francis M., 1-M, 170 Hyslop Rd., Brookline, Mass.
Maloney, Robert J., 3-F, 1124 Longmeadow St., Longmeadow, Mass.
Maloney, Robert M., 3-D, 1 Clark Ave., Beverly, Mass.
Maloney, William P., 3-B, 97 Intervale St., Roslyn, N. Y.
Manasas, Jay A., 3-G, 155 Vernon St., Worcester, Mass.
Mandarano, Eugene J., 2-H, 320 Lyceum Ave., Philadelphia, Pa.
Maple, Ronald C., 2-G, 370 Grafton St., Worcester, Mass.
Maple, William A., 3-E, 3 Duxbury Rd., Worcester, Mass.
Marcato, Robert W., 2-D, 65 Vine Rd., Larchmont, N. Y.
Marcotte, Gilbert E., 3-C, 180 Walnut St., Lewiston, Me.
Markey, Frederic C., 2-K, 26 Houston St., W. Roxbury, Mass.
Markham, Joseph F., 2-D, 145 Hoosick St., Troy, N. Y.
Marrs, William H., 3-G, 6 Columbus Rd., Peabody, Mass.
Marshall, George F., 2-I, 171 Edwards St., Portland, Me.
Martin, Dennis L., 1-I, 72 Theresa Pl., Staten Island, N. Y.
Martin, Eugene P., 2-I, 20 Hitchcock Rd., Worcester, Mass.
Martin, Richard L., 1-I, RD #2 Box 183A, Wallkill, N. Y.
Martin, Robert E., 2-I, 20 Hitchcock St., Worcester, Mass.
Martin, Thomas A., Jr., 2-C, 1415 Forest Ave., Portland, Me.
Marty, Michael N., 3-F, 8061 231st St., Queens Village, N. Y.
Mason, John F., 3-C, 9912 Ft. Hamilton Pkwy., Brooklyn, N.Y.
Massey, Jay R., 2-A, 115 E. Swan St., Kirkwood, Mo.
Mastroianni, William J., 3-A, 18 Dover St., No. Adams, Mass.
Matthews, Arthur R., 3-H, 28 Dalrymple St., Boston, Mass.
Matz, Edward M., Jr., 3-B, 840 V.F.W. Pkwy., Boston, Mass.
Mawicke, Henry E., 1-M, 909 Chestnut St., Wilmette, Ill.
Mazzuchi, Daniel S., 1-H, 2023 Lansdowne Way, Silver Spring, Md.
McAdams, Edward J., 2-L, 4950 Chicago Beach Dr., Chicago, Ill.
McAneny, Daniel T., 1-G, 644 Springdale Ave., E. Orange, N. J.
McAuliffe, John V., 3-H, 21 Stuyvesant Oval, New York, N. Y.
McCabe, Charles H., Jr., 3-F, 47 Oak Ave., Larchmont, N. Y.
McCall, George A., 2-N, 1264 Beacon St., Brookline, Mass.
McCann, Daniel, 2-O, 360 Salisbury St., Worcester, Mass.
McCann, John R., 2-J, 86 Sargent St., Newton, Mass.
McCann, Stephen J., 1-Q, 360 Salisbury St., Worcester, Mass.
McCarthy, Florence J., Jr., 3-D, 90 Linden St., Whitman, Mass.
McCarthy, John C., 2-J, 17 Harding Rd., Norwood, Mass.
McCarthy, John M., 3-D, 320 Stolp Ave., Syracuse, N. Y.
McCarthy, J. Randall, 1-O, 179 Cypress Ave., Bogota, N. J.
McCarthy, Joseph M., 1-F, 21 South State St., Concord, N. H.
McCarthy, Kevin J., 3-B, 21 So. State St., Concord, N. H.
McCarthy, Robert E., 1-L, 112 North Cliff St., Ansonia, Conn.
McCarthy, Thomas A., 1-J, 106 Dawes St., Springfield, Mass.
McCarty, Thomas J., 2-C, 465 Lexington St., Waltham, Mass.
McCormack, Terrence S., 2-O, 1223 Fellsway St., Malden, Mass.
McCormick, William J., Jr., 3-A, 31 Homecrest St., Longmeadow, Mass.
McCue, Brian P., 1-D, 61 Ocean Ave., Islip, N. Y.
McDermott, John J., 2-J, 32-05 81 St., Jackson Heights, N. Y.
McDermott, Robert J., 2-J, RD #1 Box 58, Homstead, Pa.
McDonnell, Alfred T., Jr., 2-A, 1401 Chase Ave., Chicago, Ill.
McDonough, John A., 2-A, 8 Belmont St., Fall River, Mass.
McDonough, Joseph F., 2-K, 76 Wood St., Milton, Mass.
McDonough, William H., 1-D, Cold Spring Dr., Bloomfield, Conn.
McElligott, Paul J., 3-C, 63 Marion St., Fitchburg, Mass.
McEnery, Paul T., 2-F, 945 Linden Ave., Oak Park, Ill.
McGeveran, William A., 1-A, 743 Ackerman Ave., Glen Rock, N. J.
McGinn, James S., 2-F, St. Albans Bay, Vt.
McGinn, Thomas J., Jr., 2-G, 27 Circuit Ave., Worcester, Mass.
McGough, Hugh R., Jr., 1-L, 8018 Cheltenham Ave., Philadelphia, Pa.
McGourty, Francis C., 3-G, 24½ Edgeworth St., Worcester, Mass.
McGovern, Richard J., 3-C, 65 Howland Terr., Worcester, Mass.
McGrade, John J., 1-C, 32-79 46th St., Long Island City, N. Y.
McGrail, Lawrence A., 2-G, 22 John St., Worcester, Mass.
McGrath, Harold F., 1-H, 9232 So. Leavitt St., Chicago, Ill.
McGratty, Charles D., Jr., 2-J, 322 Carnation Ave., Floral Park, N. Y.
McGratty, Edward J., III, 1-D, 755 Waddington Rd., Birmingham, Mich.
McGuiness, John F., 2-M, 830 Montgomery Ave., Bryn Mawr, Pa.
McGuinness, John P., 1-D, 24 Home St., Worcester, Mass.
McGuinness, Richard J., 2-J, 27 Bancroft St., Worcester, Mass.
McGuire, Frank R., 2-L, 3437 72nd St., Jackson Heights, N. Y.
McGuire, Thomas J., 2-A, 2035 Ford St., Brooklyn, N. Y.
McHugh, David M., 1-F, 50 Pleasant St., Holyoke, Mass.
McKenna, George E., Jr., 2-O, 105 Paxton St., Leicester, Mass.
McKenna, Peter D., 3-E, 78 Bay Dr., Massapequa, N. Y.
McKenna, Richard H., 3-H, 21 Emerson Rd., Winthrop, Mass.
McKenna, William A., 3-D, 201 Moreland St., Worcester, Mass.
McLaughlin, Charles J., 2-C, 236 Genesee Pk. Blvd., Rochester, N. Y.
McLaughlin, Edward F., Jr., 1-H, 212 Calla St., Providence, R. I.
McLean, Allen D., 1-I, 512 Marengo, Forest Park, Ill.
McLean, John J., 1-F, 28 Gilbert Pl., Yonkers, N. Y.
McLoughlin, Michael J., 3-G, Park Drive So., Rye, N. Y.
McMahon, Bernard F., Jr., 1-M, 112 Hesketh St., Chevy Chase, Md.
McMahon, Eugene F., 1-I, 41 Allen St., Winsted, Conn.
McManus, Arthur T., 2-L, 3511 No. View Ave., Wantagh, N. Y.
McManus, John F., 2-D, 11 Pine Tree Dr., Worcester, Mass.
McManus, Paul E., 3-F, 465 Main St., Winchester, Mass.
McMaster, Timothy J., 2-A, 59 May St., Worcester, Mass.
McMorrow, John V., Jr., 2-F, 28 Woodbine St., Worcester, Mass.
McNabb, Francis V., 1-K, 2504 N. 89th St., Wauwatosa, Wisc.
McNaboe, Thomas R., 2-M, 2 Oakhurst Rd., Cape Eliz., Me.
McNamara, John M., 2-A, 77 Van Houten Ave., Passaic, N. J.
McNellis, Paul B., 3-B, 445 Seminary St., Roanoke, Ind.
McPartlin, Edward P., 1-C, 126 Church St., Winchester, Mass.
McQueeny, David M., 2-K, Old Briarcliff Rd., Briarcliff, N. Y.
McQuillen, Cornelius J., 2-C, 8701 Ridge Blvd., Brooklyn, N.Y.
McTighe, Edward J., 3-H, 65 Merrick St., Worcester, Mass.
McWeeny, Philip, 1-O, 14 Arlington St., Northampton, Mass.
Meagher, Maurice F., Jr., 2-M, 627 Park St., Honesdale, Pa.
Meagher, William F., Jr., 2-H, 22 Massasoit Ave., Pawtucket, R. I.
Medcalf, Robert G., 2-O, 24 North 19 St., Harrisburg, Pa.
Meehan, Robert C., 3-H, 124 College St., Worcester, Mass.
Megan, William P., 2-N, 451 5 Ave., Troy, N. Y.
Mellert, John R., 3-H, 34 Grand St., Westbury, N. Y.
Melley, Robert A., 2-D, 3620 Ave. L, Brooklyn, N. Y.
Menard, Arthur P., 2-N, 47 White Pine Rd., Newton, Mass.
Merchant, Joseph A., 3-H, 21 Chester St., Nashua, N. H.
Merritt, Raymond W., 2-B, 32 Donald St., E. Williston, N. Y.
Meyers, John J., 2-E, 78 Buckingham Pl., Lynnbrook, N. Y.
Michalski, Donald J., 2-C, 321 E. Plainfield St., Milwaukee, Wisc.
Michon, Joseph, Jr., 2-F, 835 Eastern Ave., Schenectady, N. Y.
Midtlyng, Robert P., 2-Sp, 4 Coventry Rd., Worcester, Mass.
Miller, Alfred L., 1-Q, 16 Ashcroft St., Auburn, Mass.
Mills, David C., 2-J, 4224 "J" St., Philadelphia, Pa.
Minaz, Richard J., 1-J, 251 Kingsland Ave., Brooklyn, N. Y.

Mischler, James E., 3-D, 108 W. Northrup Pl., Buffalo, N. Y.
Mitchell, Augustus J., 3-H, 31 E. Shore Rd., Denville, N. J.
Mitchell, Edward T., 3-D, 248 Chestnut St., Clinton, Mass.
Mitchell, Martin M., Jr., 3-F, 1255 North Ave., New Rochelle, N. Y.
Molinari, Nicholas S., 3-H, 96 Sheridan Ave., Paterson, N. J.
Molloy, James J., 3-B, 35 Lawrence St., Gardner, Mass.
Monroe, Lawrence J., 1-O, 757 East 230th St., New York, N. Y.
Montemarano, Vincent A., 1-H, 305 Bay 13th St., Brooklyn, N. Y.
Moon, James F., 3-D, 149 Hope Ave., Worcester, Mass.
Mooney, Thomas M., 3-E, 588 Pleasant St., Worcester, Mass.
Moore, Joseph H., 3-H, 3119 Broadway, Kansas City, Mo.
Moore, William J., 3-H, 3509 Dunlop St., Chevy Chase, Md.
Moquin, John R., 2-G, 49 Norris St., Manchester, N. H.
Morano, Charles K., 3-B, 19 Ingleside Ave., Worcester, Mass.
Morgan, Alfred Y., 2-D, 1035 Park Ave., New York, N. Y.
Moriarty, John P., 3-G, 501 Alletta St., Plainfield, N. J.
Morley, John S., 1-C, 272 Dana Ave., Milton, Mass.
Moroney, Brendan T., 1-E, 655 E. 176th St., Bronx, N. Y.
Morreale, Michael V., 1-J, 97 North Rd., Tuckahoe, N. Y.
Morris, Nicholas J., Jr., 1-L, 179 Pomeroy Ave., Pittsfield, Mass.
Morrissey, Frederick E., 3-G, 654 So. Main St., Fall River, Mass.
Mortell, Edwin E., 2-M, 825 Emory St., Kankakee, Ill.
Moskowicz, Donald G., 1-G, 72 Elm St., Hatfield, Mass.
Motta, Roberto, Jr., 1-Q, P.O. Box 693, Panama Rep. of Panama
Moynihan, Gordon T., Jr., 2-B, 8 Broadacres Rd., Glens Falls, N. Y.
Moynihan, James J., 1-G, 60 Lovell St., Worcester, Mass.
Moynihan, John J., Jr., 2-J, 4 Homer St., Worcester, Mass.
Moynihan, John M., 1-L, 104 Dorchester St., Lawrence, Mass.
Moynihan, Thomas J., 3-H, 2 Mt. Hope Terr., Worcester, Mass.
Mozdiez, John J., 2-H, 36 Mellen St., Framingham, Mass.
Muccigrosso, Pasquale P., 3-H, 9 Seminary Ave., Yonkers, N.Y.
Mueller, Frederic W., 1-E, 222 E. Chestnut St., Chicago, Ill.
Mueller, Mackey L., 3-G, 40 89 St., Brooklyn, N. Y.
Mulcare, Ronald J., 2-G, 1696 Beecher St., Atlanta, Ga.
Mullare, Thomas K., Jr., 1-C, 90 Beech St., Braintree, Mass.
Mullen, James X., 1-I, 79 Prescott St., Clinton, Mass.
Mullen, John B., 3-C, 123 Irvington Rd., Teaneck, N. J.
Mullen, John E., 3-F, 79 Prescott St., Clinton, Mass.
Mulligan, Joseph I., 1-Q, 38 Sturges Rd., West Roxbury, Mass.
Mulligan, Mark W., 1-L, 7 Chestnut St., Forge Village, Mass.
Mullowney, James T. F., 1-Q, 2 Thorndike St., Brookline, Mass.
Mulready, Joseph F. J., 1-E, 114 Overbrook Rd., W. Hartford, Conn.
Mulvaney, Peter C., 1-Q, 27 N. Brooklyn Ave., Wellsville, N. Y.
Murphy, Cornelius J., 2-K, 138 Nichols St., Norwood, Mass.
Murphy, Edward M., 1-O, 84 Atlantic St., New Bedford, Mass.
Murphy, Francis W., 1-G, 194 Eleanor Rd., Pittsfield, Mass.
Murphy, Frank J., 3-G, 58 Ballard Dr., W. Hartford, Conn.
Murphy, George F., 3-E, 67 Fifth Ave., Worcester, Mass.
Murphy, James E., 3-D, Box 151, Canaan, Vt.
Murphy, John C., 2-L, Redding Ctre., Conn.
Murphy, John F., 2-O, 30 James St., Brockton, Mass.
Murphy, John F., III, 3-D, 511 Cherry St., Scranton, Pa.
Murphy, Malachy R., 1-F, 134 Hecla, Laurium, Mich.
Murphy, Raymond A., 3-H, 7 Coram St., Taunton, Mass.
Murphy, Richard J., 3-A, 72 Drew Rd., Belmont, Mass.
Murphy, Walter J., 1-F, 1 Hubbard Pl., Wethersfield, Conn.
Murphy, Walter L., 3-H, 4 Augusta Rd., Milton, Mass.
Murray, Dennis E., 1-N, 308 E. Adams St., Sandusky, Ohio
Murray, John J., 2-N, 4016 Wood End Dr., Minneapolis, Minn.
Murrin, Steve, Jr., 2-K, Rt. 5 Box 284, Ft. Worth, Texas
Mutric, Francis P., Jr., 2-M, 14 Peirce Rd., Wellesley, Mass.
Mutter, Frederick C., 1-I, 94-20 211 St., Bellaire, N. Y.
Myers, Charles M., 1-O, 84 Norwell Ave., Scituate, Mass.
Neader, Paul F., 1-Q, 93-09 101 Ave., Ozone Park, N. Y.
Nagle, Frederick L., Jr., 2-B, 25 Marsh Ave., Haverhill, Mass.
Neary, J. Michael, 1-E, 508 No. June St., Los Angeles, Calif.
Nelson, Gary M., 2-C, 235 Brooks Ave., Rochester, N. Y.
Nevins, Albert E., Jr., 3-D, 170 Haverhill St., N. Reading, Mass.
Nevins, Craig T., 3-C, 2160 So. Layton Blvd., Milwaukee, Wisc.
Nicholson, Daniel A., 3-E, 500 Linden St., Wilmette, Ill.
Nigro, Ronald G., 1-A, 12 Montmorenci St., E. Boston, Mass.
Nirrengarten, Richard J., 1-E, 61-32 Palmetto St., Brooklyn, N. Y.
Noble, George D., 1-D, 11 Rockmere St., Dorchester, Mass.
Nolan, James J., Jr., 1-K, 35 Mellen St., Cambridge, Mass.
Norton, Gerard F., Jr., 3-H, 100 Warwick Rd., Bronxville, N.Y.
Noschese, Dennis W., 3-D, 10 Lookout Pl., Ardsley, N. Y.
Novello, Leonard P., 1-D, 50 Birchwood Pk. Dr., Hicksville, N. Y.
Nusrala, Edward J., 1-A, 2015 So. Warson St., Ladue, Mo.
O'Brien, Gerald H., 2-G, 14 Bay St., New Bedford, Mass.
O'Brien, Gerard E., 2-O, 137-35 225 St., Laurelton, L. I., N. Y.
O'Brien, Howard F., 2-Sp, 74 Boylston St., Worcester, Mass.
O'Brien, John J., 1-M, 5 Mulberry Lane, Northboro, Mass.
O'Brien, John R., 3-D, 568 Irvington Ave., Elizabeth, N. J.
O'Brien, Kenneth R., 3-D, 442 Sterling Pl., Brooklyn, N. Y.
O'Brien, Richard J., 2-D, 128 Ingham St., Willimansett, Mass.
O'Brien, Robert J., 2-J, 46 Eade St., Lynn, Mass.
O'Brien, Thomas M., 3-D, 17 Prospect St., Brockton, Mass.
O'Brien, Thomas P., 1-K, 436 Harding St., Worcester, Mass.
O'Brien, William J., 2-D, 128 Ingham St., Willimansett, Mass.
O'Callahan, Edward J., 2-O, 112 High St., Brookline, Mass.
O'Connell, Edward J., 1-P, 109 Marshall Ave., Floral Pk., N. Y.
O'Connell, John M., III, 3-E, 3 Hancock St., Worcester, Mass.
O'Connell, Ralph A., 3-A, 19 Maple Ave., Larchmont, N. Y.
O'Connell, Robert E., 1-C, 55 Knolls Crescent, Riverdale, N. Y.
O'Connell, Robert J., 3-A, 63 Main St., Unionville, Conn.
O'Connor, Herbert W., 1-B, Goodrich St., Lunenburg, Mass.
O'Connor, John J., 2-G, 25 Wyman St., Worcester, Mass.
O'Connor, John T., 2-E, 69 Beacon St., Holyoke, Mass.
O'Connor, Martin H., Jr., 1-F, 42 Bellevue St., Lowell, Mass.
O'Connor, Richard D., 3-F, 47 Hollywood St., Worcester, Mass.
O'Connor, William L., 1-K, R.F.D. #1 Wellsville Ave., New Milford, Conn.
Octavio, Anthony J., 2-H, 8 Prince St., Danbury, Conn.
O'Dea, Arthur J., 3-G, 250 Mill St., Westwood, N. J.
Odenwald, Robert P., 1-I, 5519 Trent St., Chevy Chase, Md.
O'Donnell, John E., 2-K, 45 Grand St., Leominster, Mass.
O'Donoghue, John K., 1-I, 5021 Millwood Lane, Washington, D. C.
O'Hagan, Robert E., 2-K, 11 Dogwood Dr., Scarsdale, N. Y.
O'Hearn, John P., Jr., 1-M, 301 Ashmont St., Dorchester, Mass.
O'Herron, Frederick E., Jr., 1-J, 528 W. Clinton St., Elmira, N. Y.
O'Keefe, Thomas J., 1-B, 2543 Morse St., Chicago, Ill.
O'Keefe, William P., 2-A, 2543 Morse St., Chicago, Ill.
O'Lear, George A., 1-Q, 4710 Post Rd., New York, N. Y.
O'Malley, Peter J., 2-L, 177 Oak St., Clinton, Mass.
O'Mara, John W., 2-H, 50 Glenwood Ave., Jersey City, N. J.
O'Meara, Donald J., 1-B, 1414 Maple St., Evanston, Ill.
O'Neil, John M., 1-B, 1769 Linden St., Highland Pk., Ill.
O'Neil, Rickard T., 3-B, 4540 N. Bartlett St., Milwaukee, Wisc.
O'Neil, Thomas W., 3-H, 1769 Linden Ave., Highland Pk., Ill.
O'Neill, Daniel J., 3-B, 6140 Liebig Ave., New York, N. Y.
O'Neill, Daniel R., 1-B, 12 Covington St., Olivette, Mo.
O'Neill, Philip V., Jr., 1-F, 532 Park Ave., Worcester, Mass.
O'Neill, Robert A., 1-M, 20 Cottage St., Whitinsville, Mass.
O'Neill, Robert T., 1-D, 450 Verona Ave., Elizabeth, N. J.
Onuska, John T., Jr., 3-A, 19 Maywood Ave., Port Chester, N. Y.
Orceyre, Michel J., 3-B, 525 W. 238th St., New York, N. Y.
Orceyre, Raoul J., 1-A, 525 W. 238th St., New York, N. Y.
Ormond, John J., 3-H, 1180 E. 29th St., Brooklyn, N. Y.
O'Rourke, Eugene A., 3-H, 3 Manor St., Worcester, Mass.
O'Rourke, Joseph F., 2-B, 106 North 5th St., Hudson, N. Y.
Osgood, Roger H., Jr., 1-G, 570 So. Main St., Nashua, N. H.
O'Shea, James B., 1-A, 66 Chandler St., Worcester, Mass.
O'Shea, John M., 1-D, 23 Robin Rd., Rumson, N. J.
O'Shea, Philip J., 2-N, 369 Stewart Ave., Garden City, N. Y.
O'Shea, Richard M., 3-B, 412 East 55th St., New York, N. Y.
O'Toole, Terence J., 3-B, 89 Mt. Pleasant St., New Bedford, Mass.
Owczarzak, James J., 2-G, 69 Guilford St., Buffalo, N. Y.
Owen, Thomas B., 1-P, 15 Westervelt Ave., Baldwin, N. Y.
Pack, James S., 2-F, 338 Millicent St., Buffalo, N. Y.
Pacunas, Charles D., 2-N, 23 N. Clinton St., Baltimore, Md.
Pamental, George L., 2-G, 170 Magnolia Ave., Hillsdale, N. J.
Pannella, Louis M., 1-M, 3229 N. 33rd Rd., Philadelphia, Pa.
Paquin, James E., 1-K, R.F.D., North Bennington, Vt.
Parnell, Francis W., Jr., 1-I, Central St., Millville, Mass.
Parrott, Harold J., 3-E, 148 Beach 143rd St., Rockaway, L. I., N. Y.
Parrott, Lynn F., 2-J, 148 Beach 143rd St., Rockaway, L. I., N. Y.
Passerini, Albin J., 1-D, 511 A 14th St., Union City, N. J.
Patrick, Casimir C., 2-C, 48 Longview Rd., Port Washington, N. Y.
Pauli, Francis J., 1-A, 161 Illinois St., Pontiac, Mich.
Pauliukonis, Rimantas, 2-G, 9 Aetna St., Worcester, Mass.
Payne, James W., III, 3-H, 3128 Grand View Dr., Monroe, Mich.
Peattie, Joseph T., 3-E, 56 Church St., Beacon, N. Y.
Peck, Raymond A., 1-C, 126 Overlook Terr., Bloomfield, N. J.
Pedisich, Paul G., 1-J, Church Pl., Ronkonkoma, N. Y.
Pellegrino, James M., 1-I, 29 Ransom Ave., Massena, N. Y.
Penn, Kurt M., 1-C, 6556 Campbell St., Chicago, Ill.

Penny, John J., 2-B, 16 Houghton Rd., Belmont, Mass.
Pepe, George M., 1-A, 670 Garden St., New York, N. Y.
Perchard, Robert A., 3-B, 15 Woodard Rd., W. Roxbury, Mass.
Perini, David B., 3-G, 32 Maugus Ave., Wellesley, Mass.
Perna, Alfonso J., 3-F, 57 Oak St., Binghamton, N. Y.
Perry, Thomas F., 1-I, 140 Bradford St., Provincctown, Mass.
Persechino, Joseph F., 3-C, Worcester Rd., So. Barre, Mass.
Peters, Joseph E., 3-C, 7103 Bellona Ave., Baltimore, Md.
Petyak, Edward P., 2-E, 4341 No. 24 St., Phoenix, Ariz.
Pfaff, Peter J., 3-E, 507 Grove St., Westfield, N. J.
Pfister, Lewis M., Jr., 2-E, 12 Vermont Ave., White Plains, N.Y.
Pflucker, Wilfred R., 1-B, Apartado 882, Lima, Peru
Phalen, Thomas F., Jr., 2-J, 78 Beach St., Waterbury, Conn.
Phaneuf, Robert E., 2-H, 7 Tewksbury Rd., Worcester, Mass.
Philipp, Joseph W., 2-L, 48 Hausman St., Brooklyn, N. Y.
Phillips, George W., 2-I, 65 Pleasant St., Rockland, Me.
Piet, Harry R., 3-E, 639 Plymouth Rd., Baltimore, Md.
Pilon, Philip E., 2-F, 103 Ledger St., Hartford, Conn.
Piro, Anthony R., 3-E, 4 Gregory Blvd., Norwalk, Conn.
Piro, William R., 2-F, 253 Dekalb Ave., Brooklyn, N. Y.
Pirog, Stephen F., Jr., 2-G, 810 Dwelly St., Fall River, Mass.
Pollard, David L., 2-A, 40 Chatanika St., Worcester, Mass.
Pollock, John V., 2-O, 31 Brightwood Ave., Torrington, Conn.
Porter, Joseph M., 2-C, Old Falmouth Rd., Falmouth, Me.
Porter, Ralph, 2-C, 12 Marvis St., Newington, Conn.
Power, Austin J., 1-C, 181-05 Dalny Rd., Jamaica, N. Y.
Power, John M., 3-H, 4 Rebboli Rd., Worcester, Mass.
Power, John S., 1-B, 525 West 238 St., New York, N. Y.
Powers, James F., 1-M, 77 Merrifield St., Worcester, Mass.
Pratt, Robert L., 2-H, 38 Huntington Ave., Worcester, Mass.
Precobb, William J., 2-I, 4101 Puente Way, Sacramento, Calif.
Premru, John P., 2-B, Sunlit Dr., Norwalk, Conn.
Promuto, Vincent L., 2-K, 1803 Mulford Ave., N. Y., N. Y.
Proulx, Robert G., 1-I, Hill St., Ashland, N. H.
Quinn, Francis P., 3-E, 68 Everard St., Worcester, Mass.
Quinn, John T., 3-C, 35 Ellsworth Rd., Larchmont, N. Y.
Quinn, Joseph F., 1-K, Maple Ave., Scarboro, Me.
Quinn, Kevin, 1-Q, 83-6 Park Ave., Worcester, Mass.
Quirk, Bernard J., 3-E, 65 Underhill Ave., New Britain, Conn.
Quirk, William E., IV, 3-E, 274 Chapel St., Milford, Conn.
Rabuczewski, Thomas A., 1-J, 12 Blossom St., Haverhill, Mass.
Rancourt, Lawrence A., 3-F, 48 Prospect St., Shelburne Falls, Mass.
Randolph, William J., 1-A, 2-4 St. Nicholas Pl., N. Y., N. Y.
Ray, Richard W., 1-E, 51 Rustlewood Rd., Milton, Mass.
Rebholz, Anthony O., 1-I, 121 Jackson Ave., Pelham, N. Y.
Rebore, Bartholomew J., 2-D, 63-145 Carlton St., Rego Park, N. Y.
Reddington, David W., 1-P, 64 Corwin Rd., Rochester, N. Y.
Redmond, John F., 1-P, 14 Ballantyne St., Utica, N. Y.
Regan, William H., 2-K, 35 Bailey Ave., Yalesville, Conn.
Reichard, William E., 1-K, 535 Ridge Dr., Medina, Ohio
Reid, Edward F., 3-F, 74 Union Pl., No. Arlington, N. J.
Reidy, Robert J., 3-G, 16 Merton Rd., Worcester, Mass.
Reilly, Frank E., 2-A, 1700 Metropolitan Ave., N. Y., N. Y.
Reynolds, Richard J., 3-G, 76 Whitmarsh St., Providence, R. I.
Rhodes, James F., 1-M, 1458 Grafton St., Worcester, Mass.
Ricci, Joseph A., 3-F, 1613 St. Jane Ave., Utica, N. Y.
Ricciardi, John M., 3-F, Summit Rd., Prospect, Conn.
Rice, Michael G., 1-A, 108 Park Ave., Canandaigua, N. Y.
Richard, Lionel A., 3-D, 39 Sunnyside St., Putnam, Conn.
Richard, Ronald R., 1-G, 449 Hamilton St., Southbridge, Mass.
Riley, David H., 2-N, 36 Barnard Rd., Worcester, Mass.
Riley, Thomas F., 1-N, Leland Rd., Norfolk, Mass.
Riopel, Francis D., 3-B, 4 Shattuck St., Worcester, Mass.
Riordan, Charles E., 3-B, 5410 Netherland Ave., N. Y., N. Y.
Ripatrazone, Michael J., 2-N, 111 Searing St., Dover, N. J.
Ritchie, Robert W., 2-C, 48 Pearl Ave., Revere, Mass.
Ritz, John E., 3-E, 501 Seneca Pkwy., Rochester, N. Y.
Robbins, Paul K., 1-Q, 104 Beechwood Dr., Packanack Lake, N. J.
Roberts, Raymond F., 2-J, 32 June St. Terr., Worcester, Mass.
Robshaw, John P., Jr., 2-H, 99 Sargent Dr., Buffalo, N. Y.
Roche, James H., Jr., 2-N, 845 Fellsway, Medford, Mass.
Roesch, Joseph E., 2-C, 109 W. Main St., Middletown, N. Y.
Rollins, John H., 3-C, 105 E. Maujer St., Valley Stream, N. Y.
Rosenquest, Allen H., 3-H, 73 Quintard Dr., Portchester, N. Y.
Ross, Jeffrey S., 2-I, 227 Church St., Winnetka, Ill.
Rourke, Donald W., 2-J, 15 Orne St., Worcester, Mass.
Roveda, James J., 2-G, Mill St., Dover Plains, N. Y.
Rowe, John J., 3-E, 108 DeWitt St., New Haven, Conn.
Roy, Paul J., 1-L, 66 Laurel St., Worcester, Mass.
Royall, George P., Jr., 3-A, 240 73rd St., Brooklyn, N. Y.
Royston, John P., 3-F, 71 Loraine Terr., Bridgeport, Conn.
Ruddy, Frank S., 3-C, 34-40 76th St., Jackson Hghts., N. Y.
Rush, Harry A., 1-G, 224 Central St., Millinocket, Me.
Ryan, David P., 2-E, 3 St. Mary's Lane, Norwalk, Conn.
Ryan, Edward F. X., 1-C, 2 Thompson Ave., Larchmont, N. Y.
Ryan, George L., 1-B, 433 140th St., Rockaway, N. Y.
Ryan, Henry J., 2-K, 6 Main St., Florence, Mass.
Ryan, John J., 2-N, 194 Lawrence St., Haverhill, Mass.
Ryan, Joseph F., 1-P, 194 Lawrence St., Haverhill, Mass.
Ryan, Patrick J., 1-A, 1041 77 St., Brooklyn, N. Y.
Ryan, Robert A., 1-C, 912 Pontiac Rd., Wilmette, Ill.
Salvatore, Gerard P., 3-C, 453 3 St., Brooklyn, N. Y.
Sammartino, Daniel L., 2-M, 57 Chestnut St., Millburn, N. J.
Sampers, Isidore H., Jr., 1-P, 111 Undercliff St., Yonkers, N. Y.
SanFilippo, Joseph A., 1-G, 245 Corona Ave., Pelham, N. Y.
Santen, Richard J., 1-A, 1035 E. Rookwood Dr., Cincinnati, O.
Santoro, Anthony R., 2-B, 1422 Monroe Ave., River Forest, Ill.
Sarnowski, Thomas J., 2-G, 89-12 Woodhaven Blvd., Woodhaven, N. Y.
Savard, Robert J., 2-E, 1725 Lake St., Wilmette, Ill.
St. Andre, John W., 1-J, Main St., E. Douglas, Mass.
St. James, William A., 2-B, 24 Waverly St., Pittsfield, Mass.
St. Pierre, Anthony G., 2-G, 1634 Norton St., Rochester, N. Y.
St. Pierre, Roger A., 1-K, 131 Hathaway St., New Bedford, Mass.
Scanlan, Robert C., 1-C, 421 12 Ave., Paterson, N. J.
Scanlon, James C., 1-G, 19 Marshall Rd., Meriden, Conn.
Scanlon, Timothy F., 3-C, 266 Dorchester St., Akron, Ohio
Scannell, Robert E., 1-P, 216-22 93rd Ave., Queens Village, N. Y.
Schima, Edward M., 2-D, 9149 S. Ada St., Chicago, Ill.
Schilpp, Thomas F., 1-P, 60 Paxon Hollow Rd., Media, Pa.
Schmitt, Charles R., 1-H, R.F.D. #1 Fitzwatertown Rd., Roslyn, Pa.
Schmitt, Paul J., 1-D, 22 Gerald St., Buffalo, N. Y.
Schneider, Lawrence C., 1-E, 3442 Berea Rd., Cleveland, Ohio
Schoeb, Richard J., 2-J, 33 N. Ridge Rd., Greenbelt, Md.
Schwemer, Paul E., 1-C, 7307 N. Beach Rd., Milwaukee, Wisc.
Scozzafava, Thomas J., 2-J, 41 Highland Ave., Danbury, Conn.
Scully, Jerome J., 2-N, 44 Greenacre St., Springfield, Mass.
Seitz, Howard G., 2-A, 552 1st St., Brooklyn, N. Y.
Sergi, Nicholas A., 2-M, 314 Walter Ave., Mineola, N. Y.
Sgarzi, Vincent C., 2-J, 264 Court St., Plymouth, Mass.
Sharpe, Edmond J., 1-P, 42 Dubois St., Newburgh, N. Y.
Shea, George V., 1-B, 33-42 61 Woodside St., New York, N. Y.
Shea, John T., 1-F, 2563 St. Raymond Ave., Bronx, N. Y.
Shea, Thomas G., 2-Sp, 59 Indian Field Rd., Greenwich, Conn.
Sheahan, Daniel J., 3-C, 566 Osborn St., Fall River, Mass.
Sheehan, David V., Jr., 1-B, 12537 Cedar St., Cleveland, Ohio
Sheehan, Gerald G., Jr., 3-F, 100 Langdon St., Newton, Mass.
Sheehan, James J., 1-G, 33 Palisade Ave., Bogota, N. J.
Sheehan, Thomas J., 3-C, 6369 Wydown St., Clayton, Mo.
Sheehey, Edmund J., 1-C, 296 Lincoln Rd., Brooklyn, N. Y.
Sheehey, William R., 3-B, 296 Lincoln Rd., Brooklyn, N. Y.
Sheehy, John J., 2-O, R. D. #1, Wallkill, N. Y.
Sheehy, Thomas H., 3-B, 68 Lee Ave., Wallingford, Conn.
Shepherd, Norman J., 2-E, 84 Winona Ave., Haverhill, Mass.
Shields, James J., 1-M, 252 So. Quinsigamond Ave., Shrewsbury, Mass.
Shields, John A., 3-C, 165 Butler Dr., Pittsford, N. Y.
Shields, John H., 1-N, 57 Seventh St., N. Arlington, N. J.
Sica, Domenic M., 2-M, 79 Rindone St., Holbrook, Mass.
Sichol, William R., 1-P, Quinderburg Rd., Monroe, N. Y.
Siconolfi, Paul R., 2-G, 145 Clarence Rd., Scarsdale, N. Y.
Sieniuc, Robert F., 2-I, 58 Cutler St., Worcester, Mass.
Siess, Andrew C., 1-A, 11 Ogden Ave., Dobbs Ferry, N. Y.
Sigmund, Charles J., 3-B, 82-90 Surrey Pl., Jamaica, N. Y.
Simons, Andrew J., 2-E, 12 Sterling Pl., Freeport, N. Y.
Sinnott, John T., 1-C, 80 Deepwood Rd., Chappaqua, N. Y.
Sipos, William A., 1-J, 10 Wyoma Dr., Auburn, Mass.
Sippel, Richard L., 2-B, 182-41 Midland Pkwy., Jamaica, N. Y.
Skehan, William M., 1-E, 309 E. Mosholu Pkwy., N. Y., N. Y.
Skinner, Richard A., 1-D, 746 Garfield St., Jersey City, N. J.
Sledzik, Edmund R., 3-E, 25 Mount View Dr., Clinton, Mass.
Slimbaugh, William P., 2-F, 47 Matthews St., Binghamton, N.Y.
Sliney, Philip M., 2-G, 21 Hilltop Rd., Watertown, Mass.
Smith, Byron F., 1-H, #1 Barranca, Duarte, Calif.
Smith, Edward P., 2-B, 27 Vista Dr., Northport, N. Y.
Smith, Eugene F., 2-E, 1 Hastings St., Mendon, Mass.
Smith, Jude T., 3-H, 182 Beach 148th St., Rockaway Beach, N. Y.
Smith, Neal F., 2-B, 51 Fifth Ave., Woonsocket, R. I.
Smith, Patrick J., 2-G, 202 Keats Ave., Elizabeth, N. J.
Smith, Paul F., 2-J, 52 Granville Ave., Worcester, Mass.
Smith, Peter D., 2-E, 9 Thatcher St., So. Dartmouth, Mass.
Smith, Peter W., 2-I, 128 Prospect St., Berlin, N. H.
Smith, William G., 1-C, 148 Myer St., Hackensack, N. J.
Smolenski, Robert J., 2-E, Highcrest Rd., Wethersfield, Conn.
Soderberg, Roger K., 2-N, 62 Fenway N., Milford, Conn.

Sonsire, James M., 1-H, 448 Beach 126th St., Rockaway Beach, N. Y.
Southwood, James F., III, 2-B, 3 Cedar Dr., Canton, Mass.
Spain, John F., 1-E, 80 Sheridan St., Danbury, Conn.
Sparacio, Joseph D., 1-F, 506 Rugby Rd., Brooklyn, N. Y.
Splaine, Charles E., 2-L, 15 Sargeant Ave., Chicopee Falls, Mass.
Spratt, Charles F., 1-L, 28 Spring St., Whitinsville, Mass.
Staffier, Edward J., 1-D, 19 Breed St., E. Boston, Mass.
Stagnone, Joseph T., 3-H, 1423 Andover Rd., Lowell, Mass.
Staiti, Thomas J., 1-N, 8 Vernon Ave., So. Barre, Mass.
Stapleton, F. Michael, 1-G, 408 Buffington Rd., Syracuse, N. Y.
Steechi, David F., 3-F, 225 Smith St., Lowell, Mass.
Stemwedel, Charles G., 3-C, 700 Park Dr., Kenilworth, Ill.
Stetz, Carl A., 1-H, 246 Prospect Ave., N. Arlington, N. J.
Stevens, Peter B., 3-C, 10 Summit Rd., Cranford, N. J.
Stevens, Richard L., 2-B, 241 Boston Rd., Springfield, Mass.
Stevenson, George G., 2-J, 327 Abbey Rd., Manhasset, N. Y.
Stewart, Francis J., 3-A, 41 Ramsey Pl., Albany, N. Y.
Stout, Frank J., 1-B, 3 Hoy Terr., Milton, Mass.
Stout, John J., Jr., 3-F, 95 Brookside Pl., New Rochelle, N. Y.
Sullivan, Donald C., 2-J, 52 Pine Crest Rd., Newton, Mass.
Sullivan, Eugene G., Jr., 1-N, 38 Kingsbury St., Worcester, Mass.
Sullivan, Eugene P., 2-N, 124 Providence St., Worcester, Mass.
Sullivan, (George) Dennis, 3-D, Hilltop Inn, Elmira, N. Y.
Sullivan, George F., Jr., 2-K, 33 Holman St., Shrewsbury, Mass.
Sullivan, John L., 2-K, 25 Gifford Ave., Jersey City, N. J.
Sullivan, John R., 1-C, 58 Shawmut Ave., Holyoke, Mass.
Sullivan, Michael W., 1-F, 81 Lenox Ave., Albany, N. Y.
Sullivan, Patrick J., 2-A, 9250 S. Damen St., Chicago, Ill.
Sullivan, Ronald C., 2-G, 270 Ruggles St., Boston, Mass.
Sullivan, Thomas E., 2-K, 51 Brooklawn St., New Bedford, Mass.
Sullivan, Thomas J., 1-H, 431 Merriam Ave., Leominster, Mass.
Sullivan, Timothy B., 1-M, 39 Mountain Ave., E. Providence, R. I.
Sullivan, William J., 2-C, 400 Houghton St., N. Adams, Mass.
Sullivan, William T., 1-N, 1290 Main St., Worcester, Mass.
Sutton, Martin P., 2-H, 1650 Penn. Ave., Wyomissing, Pa.
Swann, Thomas A., 1-C, 64 Prospect St., Summit, N. J.
Swarney, Paul R., 3-A, 85 Figlar Ave., Fairfield, Conn.
Sweeney, Daniel T., 3-F, 1848 E. 51 St., Brooklyn, N. Y.
Sweeney, John F., 1-F, 3435 82 St., Jackson Hgts., N. Y.
Sweeney, John J., Jr., 2-O, 50 Maple Ave., Troy, N. Y.
Sweeney, Joseph T., 3-D, 71 Beckwith St., New London, Conn.
Sylvester, Robert A., 1-C, 87 Richfield St., Arlington, Mass.
Szalanski, Joseph D., 1-P, 409 Linden St., Vandergrift, Pa.
Tait, Eric V., 1-J, 400 Convent Ave., New York, N. Y.
Taylor, E. Dennis, 2-A, 4207 Linkwood Rd., Baltimore, Md.
Tebo, Charles F., 1-F, 156 Olean St., Worcester, Mass.
Tennyson, Richard P., 3-F, 15 Green Pl., New Rochelle, N. Y.
Tessier, Thomas J., 2-J, 274 Myrtle St., Manchester, N. H.
Therrien, Edward L., 1-J, 96 Railroad St., Lee, Mass.
Thompson, Robert S., 1-H, 704 Forest Ave., Westfield, N. J.
Tivnan, Francis M., 3-C, 11 Fairbanks St., Worcester, Mass.
Tobin, Edward T., Jr., 2-H, 29 Lakewood St., Worcester, Mass.
Tomaino, Michael T., 3-C, 425 Hurstbourne Rd., Rochester, N. Y.
Tompkins, John F., 2-M, 84 Ocean Ave., Edgewood, R. I.
Tontonoz, David C., 1-Q, 264 June St., Worcester, Mass.
Toomey, David F., 2-J, 229 Coolidge Ave., Hasbrouck Hgts., N. J.
Topitzer, Robert J., 2-M, 15 Elm Ave., Longmeadow, Mass.
Tougas, Paul J., 3-C, 33 Mann St., Worcester, Mass.
Toussaint, William R., Jr., 3-E, 95 Fifth Ave., Saratoga Spgs., N. Y.
Towner, Walter T., 3-E, 8 Van Brunt Ave., Dedham, Mass.
Trainer, William F., 1-D, 1129 Wheatsheaf Lane, Abington, Pa.
Traynor, David R., 3-H, 135 Walker Rd., Mineola, N. Y.
Treanor, James A., III, 2-D, 930 Highland Ave., Pelham, N. Y.
Tremblay, Michel T., 1-C, 4371 Montrose St., Westmount, P. Q., Canada
Trimboli, Salvatore F., 3-H, 14 Prospect Pk., S.W., Brooklyn, N. Y.
Troidle, Thomas N., 3-A, 51 Melrose Ave., Albany, N. Y.
Tubman, Robert L., 1-C, 699 W. Georgia St., Phoenix, Ariz.
Tubridy, Arthur F., Jr., 3-D, 365 E. 201st St., New York, N. Y.
Tully, Michael J., 3-C, 18 Thomson Pl., Pittsfield, Mass.
Turain, Robert L., 3-E, 7 Follett St., Marblehead, Mass.
Underwood, Joseph E., 1-Q, 1 Blair St., Worcester, Mass.
Ungerer, Arthur C., II, 3-B, 133 Chatham Rd., Syracuse, N. Y.
Valcour, Francis L., 2-G, 56 Yale St., Winchester, Mass.
Valenti, Patrick C., 3-F, 103-19 113th St., Richmond Hill, N. Y.
Valentino, Carl R., 1-K, 1954 E. 12th St., Brooklyn, N. Y.
Van Deusen, James F., 3-G, 368 Main St., Oneonta, N. Y.
Van Houten, Francix S., 1-J, 318 Highland Ave., Peekskill, N. Y.
Vasconcelos, Donald F., 2-F, 433 Hampshire St., Lawrence, Mass.
Verdon, John J., 1-A, 248 Claremont Rd., Ridgewood, N. J.
Villares, José E., 3-F, 93 Vizcarrondo, Caguas, Puerto Rico
Vita, Francis N., 3-E, 816 N. Carolina Ave. S.E., Washington, D. C.
Vosseller, James O., Jr., 3-B, Quaters B, Naval Air Station, Glenview, Illinois
Wadeka, Kenneth E., 1-K, 27 Creston Rd., Stratford, Conn.
Wadsworth, Terrence, 2-I, 425 Brookside Dr., Fairfield, Conn.
Walker, William A., 3-F, Marvelle Rd., Fayetteville, N. Y.
Wall, Robert E., 2-A, 15 Monfort Rd., Port Washington, N. Y.
Wallace, Joseph V., 3-E, 878 Queen Anne Rd., Teaneck, N. J.
Wallingford, Arthur J., 3-B, 32 Marion Ave., Albany, N. Y.
Walsh, David I., 3-E, 201 Converse St., Longmeadow, Mass.
Walsh, E. Corbett, Jr., 2-E, 73 Whittier Rd., Wellesley Hills, Mass.
Walsh, John J., 3-G, 170 Vernon St., Worcester, Mass.
Walsh, William J., 1-Q, 30 Chestnut St., Clinton, Mass.
Walsh, William J., Jr., 2-I, 155 Prospect Ave., Valhalla, N. Y.
Walz, Frederic J., 2-N, 132 Harrow Rd., Westfield, N. J.
Waters, Martin J., 1-B, 1561 Unionport Rd., New York, N. Y.
Webster, Ralph W., III, 2-I, 6946 Chappel Ave., Chicago, Ill.
Weg, Leonard P., 2-H, 203-09 34 Ave., Bayside, N. Y.
Weiss, Robert G., 1-C, 1359 Belmont Ave., No. Haledon, N. J.
Welch, Lawrence J., Jr., 3-F, 1729 Boulevard, W. Hartford, Conn.
Welch, Richard M., 1-Q, 51 Humphrey St., Marblehead, Mass.
Wellehan, James F. X., 2-B, 52 Ware St., Lewiston, Me.
Welsh, Richard C., 3-G, 48 Boulevard, Suffern, N. Y.
Welsh, Robert A., 3-C, 554 Commercial St., Provincetown, Mass.
Welsh, William F., 3-E, 151 Hancock Ave., Jersey City, N. J.
Wetzel, Paul J., 3-F, 19 Ridgecrest St. E., Searsdale, N. Y.
Whalen, Richard R., 2-G, 538 Southbridge St., Worcester, Mass.
Whalen, Thomas P., 1-Q, Arlington, Vt.
Whamond, James D., 2-H, 80 Wheeler Ave., Westwood, N. J.
Whealan, James M., 1-B, 9314 S. Leavitt St., Chicago, Ill.
Whelan, David J., 1-N, 103 June St., Worcester, Mass.
Whelan, Frederick J., 2-O, 138 Milbank Ave., Greenwich, Conn.
Whelan, John J., 3-H, 337 Forest Ave., Paramus, N. J.
Whitman, Richard G., 2-I, South Lane, Hingham, Mass.
Wickstrom, Robert F., 3-E, 14 Ruthven Ave., Worcester, Mass.
Widun, Edward V., 2-N, 9 Main St., Pequabuck, Conn.
Wiklund, Richard A., 1-H, 36 High St., Hingham, Mass.
Wilderman, Lowry T., 2-O, 96 Russell St., Middletown, Conn.
Wildman, Charles G., Jr., 3-C, Box 115, Langhorne, Pa.
Williams, John P., 3-C, 15 Brentwood Dr., Holden, Mass.
Winn, Neal E., 3-A, 60 Highland St., Woonsocket, R. I.
Wirth, John C., 2-M, 56 Gavin St., Yonkers, N. Y.
Worfolk, Barry A., 3-B, 51 Sherry Hill Lane, Manhasset, N. Y.
Worley, Edmond V., Jr., 2-L, 3680 West Pk. Rd., Cleveland, O.
Wotruba, Richard T., 2-M, Kiel Ave., Kinnelon, N. J.
Wotycha, Edward B., 3-B, 304 Stegman Pkwy., Jersey City, N. J.
Wright, Andrew R., Jr., 3-F, 253 Harrison Ave., Jersey City, N. J.
Wynne, Richard L., 2-M, 33 Cutler St., Worcester, Mass.
Zahm, Edwin N., Jr., 3-H, 302 Strathmore Dr., Syracuse, N. Y.
Zambarano, Thomas J., 2-F, 1 East Pk. Terr., Worcester, Mass.
Zavisza, Daniel M., 2-G, Abbe Rd., Hazardville, Conn.
Zimmermann, Karl J., 2-B, Kennedy Rd., Mendham, N. J.
Ziskowski, John J., 3-H, 37 Irving St., Wilson, Conn.
Zung, Joseph Tran Van, Spec., St. Anthony's Rectory, Worcester, Mass.

19
58

The Commencement Exercises.

A DAY IN JUNE

Tuesday was cloudy, especially in Worcester, with scattered showers in the afternoon. We thought of the luck that the class of '58 had experienced in the past with the weatherman, and prepared for a wet graduation. But things were looking-up in the evening as we fell into line for the Baccalaureate. The rain had stopped and the soup in the Worcester sky was thinning. Father Nicholson gave the sermon, but most of us found it difficult to listen. There were so many things to think about; about the past four years . . . they had passed so quickly. And about the future . . . what would it bring? After the Baccalaureate some of us went out to the Ten Acres to celebrate the events of the following morning. The party was just like one that might be held on a homecoming weekend; no one wanted to realize that it was the last such party we would attend.

On Wednesday morning, an ambitious sun peeped through the early morning showers. It slipped—down the sides of Hanselman, and then of Lehy, and woke the sleepy schoolboys. We dressed in our academic robes and watched the sky clear while we waited for our families. It was after breakfast that the big day began; the day in June which had been our goal during the past four years.

Father Hart lead us as far as the entrance to the Fieldhouse and pointed the way to the stage. We marched to our seats and stood uneasily while the faculty and trustees entered, and then listened to the honorary degrees. Then Father Mullen read the degree which was, of course, in Latin. This proved inconvenient for the BS boys who missed a word or two. When he finished, Father Rector presented the diplomas and we became members of the alumni. Jack Sheehy tossed away the traditional address about the hallowed halls and gave a much more practical talk on the vocation of fatherhood. Following the Valedictory speech the ROTC boys signed away the next several years of their lives. The Naval students almost got away free when the Admiral forgot to swear them in, but a reminder from Father Mullen straightened things out. The Governor's address followed, and then the ceremony was finished.

We joined our families on the sloping lawns surrounding the Fieldhouse, accepted their congratulations, and said the "Thank You" which seemed to fit the day. There should have been many solemn thoughts on a day like today, but somehow thinking was put-off for the time being. We were just too happy to think. There was the graduation luncheon which definitely gave the folks the wrong impression of the way in which we had been fed during the past four years, and then the class movies. Of all the footage taken only about five feet showed us in the class-room. The rest of the picture was devoted to our social life leaving fathers to wonder whether they had been paying tuition, or membership fees in a country club. The truth included a bit of both.

The women spent the evening getting ready for the Senior Ball, and the graduates too spent a good deal of time mumbling at collar buttons and untwisting suspenders. But at last we arrived in the land of pink champagne to spend our last night on campus.

The fieldhouse was unbelievable with the tall champagne glass towering above the dance floor and the pink bubbles disappearing among the drapes of the ceiling. Pink champagne was on every table and with every cork that popped, another graduate was toasted. Leroy Holmes began to play and the music was perfect. The dancing started, and it never really ended . . . at least most of us can't remember when it ended. All that we remembered were the pleasant moments; the colorful dresses, the kind words, the congratulations exchanged with our classmates, and the tinkling of the champagne toasts. The evening never ended. All we knew was that when we awoke the next morning the day in June was over. We had waited for it for four years, and it had been worth the work and the waiting.

In the morning we cleared out our rooms, brought four-years accumulation of books and sweaters down to the cars, and said the final good-bys. When we drove down the somewhat altered Linden Lane we knew that the four years were over. Our day in June had been a great day . . . a day worth remembering. Just like the day of our College Years.

HImmm!

GRADUATION

Father Rector and Doctor of Law Mathews.

That Certain Smile . . .

You're not paying attention!

Sheehy . . . "Be a Father!"

"On my honor, I'll do my best . . ."

Officer Lenden and Family.

SENIOR BALL

Tears and melancholy stained the evening.

Ballmen Disney and Schwarz.

"You great big Crusaders wouldn't hurt little me . . . would you?"

Scholars McGuinness and Pellegrino.

"Poor Fitz is gone . . ."

Graduate Proud and Friend.

The Champagne was still sparkling when we left.

Families got together . . .

It keeps sliding down . . .!

. . . and smiled the evening long